Home
CLASSIFIED 386 2121
TELEPHONE 383 4111

The Daily Colonist.

Vancouver Island's leading newspaper since 1858

Late sun, high 20
Weather Details On Page 2

No. 217 — 118th Year | VICTORIA, BRITISH COLUMBIA, THURSDAY, AUGUST 26, 1976 | ** | 15c Daily, 30c Sunday

—Colonist photo by Alex Barta

JULIA, her sea-stained dolly and her mother, Mrs. Diane Jones, head for home after abbreviated holiday as Underseas Gardens diver Mike McCullagh (below) watches crane pull car from watery resting place.

Holiday trip starts, ends with a splash

George G. E. Jones of Saanich and his wife Diane were happy to be alive but sad that their California vacation had to be cancelled Wednesday afternoon when their car suddenly shot off the Black Ball wharf and sank upside down in the Inner Harbor.

Their daughter Julia, six, who survived only because her seatbelt wasn't hooked up, was just happy — all she wanted after the spectacular accident was her dolly and it was recovered undamaged after the 1975 car was lifted out of the water.

Jones, 52, a janitor, and his wife, who had operated a draperies business out of their home at 1606 Kenmore, saved for months to go to California. They parked at 10 a.m. on the wharf in the lineup for the 3 p.m. trip of the Cobo.

The Jones car was third in line, said Victoria police. After the first two drove onto the Cobo, Jones started the car and put his foot on the accelerator. It stuck.

The car headed straight for dock attendant Barry Taylor, 2666 Avondale. As he leaped safely to one side, Jones swerved the car and bounced off the front of a car parked in another line. Occupants Mr. and Mrs. Kenneth Fish of Portland, Ore., were unhurt but their car took $500 damage.

From the Fish car, the Jones vehicle sped about 100 feet across the east side of the wharf, wiped out about 50 feet of the solid wooden bumper rail, soared off the wharf onto a wooden platform used as a scaffolding unit when the Coho is being painted, took a chunk out of it and settled on the surface just beyond it.

The Joneses kept their cool. Father reached into the back seat where Julia is always belted in but was not this time for some reason. He brought the girl into the front seat, got her to safety, helped his wife out and escaped himself.

The car was rolling over slowly but the three were so close to the platform that they climbed up onto it and then to the wharf while barely getting their clothes wet.

They were assisted to safety by Taylor and Randal Hammer, a U.S. immigration officer who lives at 1466 Jamaica. Underseas Gardens diver Mike McCullagh, 790 Cowper, went down to attach lines so the car could be lifted from its resting place, upside down in 10-12 feet of water.

Police fire on boycott battlers

Blacks vs. blacks: Soweto toll rises

JOHANNESBURG (AP) — Police opened fire Wednesday on rioting mobs in the giant black township of Soweto as black workers battled black militants trying to enforce a dwindling job boycott.

The Rand Daily Mail reported at least seven blacks were killed in the township Wednesday. However, Police Commissioner Gert Prinsloo confirmed only six of the deaths.

Unofficial estimates by local newspapers have put the death toll in Soweto since Monday at 23, including the seven deaths reported Wednesday. Police have confirmed only 11 deaths since the three-day boycott started Monday and an apparent backlash broke out Monday night.

At least two blacks were reported killed Wednesday when police fired on mobs attacking homes and dragging away women. At least 15 women were reported raped in one incident and hundreds were reported injured in the violence that spread through much of the sprawling township's 26 square miles.

Another black was reported killed when police fired on a crowd attacking a Zulu man, apparently in reprisal for Zulu attacks Monday and Tuesday night against militant strikers.

As of Wednesday, the number of officially-confirmed deaths stood at 262 in violence in black townships across the country since the first riots erupted in Soweto on June 16. All but three of the dead were black.

Reports by Johannesburg companies on absenteeism varied on the third day of the boycott. Some firms said more workers were back on the job but others said more had stayed away.

Wednesday's violence appeared to be a combination of a continued Zulu backlash and counter-attacks by others opposed to the Zulus, raising the prospect of tribal warfare among more than a million Soweto residents.

The Zulus, South Africa's largest tribe, were reported to have attacked homes and other blacks and formed vigilante groups in what was widely interpreted as a backlash against agitators supporting the boycott.

Pamphlets calling for the boycott last weekend warned that the homes of blacks refusing to join the strike would be burned. Police say intimidators have molested some blacks on the way to and from work.

About 1,500 Zulu tribesmen armed with carved wooden clubs called knobkerries, short spears and other weapons went on a rampage Tuesday night. South African media reported at least eight dead and more than 100 injured.

Witnesses said police stood by and watched the Zulu attacks. Asked to comment, Police Minister James Kruger said: "The police will always allow people to protect themselves."

Global union boycott urged

BRUSSELS (Reuter) — The International Confederation of Free Trade Unions urged its members Wednesday to boycott South Africa to protest the shooting of black rioters in clashes between police and demonstrators.

ICFTU, which says it represents 53 million workers, said it is calling a conference of delegates from its affiliates and from socialist political parties "to adopt concrete and concerted measures including industrial action and boycotts."

Commenting on recent strikes by black South Africans, ICFTU said: "African workers are fighting for their basic human and trade union rights and against the apartheid system whose moral and political bankruptcy has become even more obvious in the light of recent events."

The South African government "can no longer hide behind petty concessions and face-saving measures. The entire structure of discriminatory legislation must be dismantled immediately," the statement said.

Small-towns swoop nabs 28 for drugs

Drug-trafficking arrest warrants were issued Wednesday for 32 persons as the RCMP, in the words of a Vancouver Island official, served notice that traffickers "are not going to find any solace or anonymity in smaller communities."

Seventeen persons were arrested and 15 others were sought after a one-man, two-month undercover operation started by Courtenay RCMP, helped by the RCMP's Vancouver Island drug squad and its Campbell River and Port Alberni detachments.

In all, 36 charges were laid for trafficking in opium, cocaine, LSD, MDA, marijuana and hashish. Vancouver Island drug squad head Inspector David Staples said the street value of the drugs purchased by the undercover Mountie from mid-May to mid-July was $4,000.

The warrants were issued for 14 arrests in Courtenay, 10 in Port Alberni, six in Campbell River and one each in Chemainus and Victoria.

Of the 17 arrested, eight appeared Wednesday or were to appear shortly in court at Courtenay, six at Port Alberni and three in Campbell River. The eight in Courtenay included the only Victoria resident named on the warrant list. He was arrested in Victoria and taken north.

Staples said most "enforcement pressure" on Vancouver Island had in past years come from Victoria and Nanaimo. He said some arrests in past roundups had been made in smaller communities but this was the first Vancouver Island undercover operations "concentrated specifically" on them.

"We recognized the development of a problem in Courtenay, Port Alberni and Campbell River and decided to concentrate . . . in order to deal with that problem," he said.

"What we are trying to do

Continued on Page 2

—CP

Mayor at hearing: 'A hostage park'

Rule out fraud, says Drapeau

QUEBEC (CP) — Fraud cannot for one second be considered the explanation for the high cost of the Montreal Olympics, Mayor Jean Drapeau told a legislature committee Wednesday.

Excluding financial wrongdoing, there were many factors which contributed to the astronomical cost increase from an original estimate of $310 million in late 1972 to the latest price tag of $1.416 billion, Drapeau said.

Chief among these factors were the uncertain social and psychological climate of the early 1970s, inflation, low productivity and the fact that the "Olympic Park had become a hostage park."

"It was news all over the world when work stopped on the Olympic Park," site of the main stadium, pool and velodrome.

A study showed that loss of productivity from strikes and other work disruptions cost $14 million on construction of the velodrome alone in 1974, Drapeau said.

During his absence from the hearings since they began Monday, Parti Quebecois members had criticised Drapeau, and the premier addressed himself to these criticisms Wednesday.

To a charge that Montreal had encouraged profiteering by renting construction cranes rather than buying them outright, he replied with a 1973 study recommending rental.

Answering another accusation that Montreal had signed a contract with the French Societe d'Etudes et d'Equipements d'Entreprises calling for salaries of $8,000 a month for five of the firm's employees, Drapeau said the contract was not with the city of Montreal but with the Consultants du Stade de Montreal, a group of Montreal consulting firms working on the Olympics.

"I have no reason of suspecting any of our collaborators of dishonesty," Drapeau said.

A series of factors accounted for the cost spiral, and when the problems threatened

Continued on Page 2

BATTLE OF ATLANTIC

U.S. may chop U.K. air links

WASHINGTON (Reuter) — The United States has asked American airlines flying to Britain to draw up contingency plans for a possible suspension of all air services between the two countries, informed sources said Wednesday.

Restrictions on the operations of British Airways in the U.S. also were under active consideration, the sources added.

The actions were in response to a British order to Trans World Airlines and National Airlines to cut back services to London this winter.

These moves are the latest in an increasingly bitter row between the two countries as they prepare for a new round of air route talks in London Sept. 9 and 10.

Britain announced in June that it was terminating, effective June 22, 1977, the 30-year-old Bermuda agreement with the U.S. which governs the lucrative air market between the two countries.

U.S. Commerce Secretary Elliot Richardson said Tuesday in Salt Lake City that the U.S. was reviewing its options, including cessation of services.

The sources said the contingency plans had been drawn up in case the talks should break down. The discussions are expected to last several months, with meetings being held in London and Washington.

The sources said the British government had not been officially informed of the U.S. actions.

The row between the two countries centres on load capacity between the two countries.

Britain feels there is excessive capacity for the market demand and that the frequency of flights, particularly during the winter season, should be reduced.

The U.S. believes the load factor is not a problem big enough to justify unilateral government action.

Inside

Another hint of Mars life

—Page 3

	Page
Background	5
Bridge	44
Classified	41-52
Comics	54
Crossword	45
Editorial	4
Entertainment	32, 33
Family	29-31
Finance	14-17
King Fisherman	9, 55
Marine Calendar	33
Names in the News	3
Provincial Court	19
Sports	20-25
Television	42

Vancouver hit by mini-twister

VANCOUVER (CP) — A freak tornado-like windstorm hit the east area of Vancouver shortly before noon Wednesday, shattering windows, knocking down trees, and damaging roofs and parked vehicles.

The city's downtown area was not affected.

The Vancouver weather office had no recording of the whirlwind on its instruments but said several calls had been received from residents of the area.

A spokesman said the general weather conditions would be conducive to a whirlwind.

He said the whirlwind was "akin to the dust devils you sometimes see on the Prairies — a tiny tornado."

One resident of the area, Don McClure, 26, said one neighbor told him the wind was so strong that one youngster had to hold onto a tree to avoid being blown over.

McClure said the wind came up "all of a sudden.

"It was like a tornado," he said. "You could see pieces of paper blowing around in the sky. The trees in our backyard were blowing west and the trees in the front yard were blowing east."

Children left to die to save party man

Agence France-Presse

PEKING — China's official newspaper, the People's Daily, reported Wednesday that a man left his two children to die during the Tangshan earthquake July 28 and instead rescued a Communist party official.

The newspaper gave the account on its front page:

"Immediately after the earthquake, Che Cheng-min, a member of the Tangshan party committee's permanent committee, dragged himself from the ruins of his wrecked house.

"Seeing him, his 13-year-old daughter, and his 16-year-old son cried, 'Quick, Daddy, come and save us.'

"As he was about to go to their aid, Che Cheng-min heard another call for help coming from the place, behind a wall, where the family of Chiu Kuang-yu, secretary of a neighborhood party committee, lived.

"The earth was still quaking, and every minute meant chances of survival."

The newspaper continued:

"What should a good Communist do in such critical moments? Without any hesitation, Che told his wife, 'I am going to rescue old Chiu first'. And thus the family of old Chiu was saved.

"What about your children?" Chiu Kuang-yu asked his rescuer. 'Let us not bother about them,'. Che Cheng-min replied, 'You are secretary of the neighborhood party committee and you have no time to lose. Go and organize the rescue work immediately."

The People's Daily concluded:

"When he returned home, Che Cheng-min found his two children dead. But he felt neither remorse nor grief. In the interests of the people of the neighborhood and in the majority interest, he did not hesitate to sacrifice his own children."

The newspaper had already reported that many residents of the quake-hit district had "ignored their families and their personal interests" during the tremors for the collective good.

ANDY CAPP

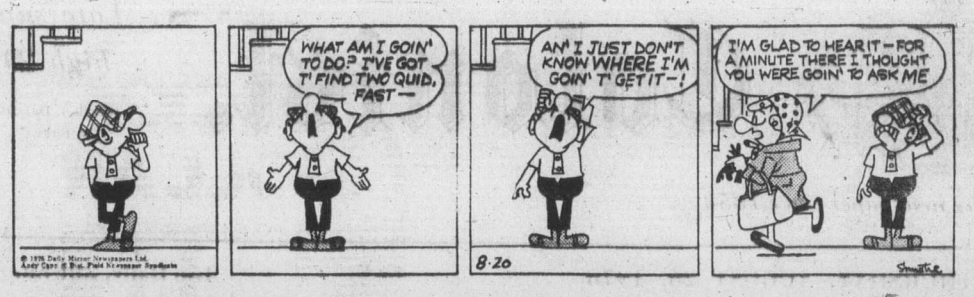

From Page 1

Small-towns swoop nabs 28

is serve notice on traffickers that they are not going to find any solace or anonymity in smaller communities," he said. "We are going to go after those, too . . . the impact (of these arrests) will be strong."

Meanwhile, RCMP in Kelowna said they began Wednesday rounding up 20 persons charged with a variety of drug offenses. Warrants for their arrests were issued at the completion of a one-man undercover operation which began June 1.

Police said 30 charges of trafficking in heroin, methadone, cocaine and marijuana were laid.

By Wednesday night 11 of the suspects — nine men and two women — had been apprehended.

Fifteen of the suspects are from Kelowna, three from Vernon and two from Penticton.

Advertising brings product information to you.
CANADIAN ADVERTISING ADVISORY BOARD

LOCAL and LONG DISTANCE MOVING
RELIABLE TRANSFER OF VICTORIA LTD.
Member of United Van Lines
388-6466 4-11

'No hint of fraud' in Games costs

to jeopardize the Games last fall, the provincial government was asked to take over responsibility for its financing, construction and management of the main site, Drapeau said.

The government, accordingly, established the Olympic

From Page 1

Installations Board last Nov. 20 to take over from the city of Montreal.

Drapeau acknowledged that there had been confusion, lack of discipline excess equipment, bad labor relations, administrative awkwardness and delays in paying contractors on the Olympic site before the board took over.

These problems, outlined by board chairman Claude Rouleau before the committee Tuesday, were precisely what prompted the mayor of Montreal to ask for creation of a body such as the installations board, Drapeau said.

Parti Quebec members Marcel Leger and Claude Charron, both from Montreal ridings, criticised the mayor and the government for failing to take action sooner.

They said they had recommended a provincial government takeover in January, 1975. The cost of the 10-month delay will never be known, they said.

Drapeau replied that expert advice in January, 1975, showed there was no need for such a takeover.

While others speak of a Games deficit of $995 million, Drapeau said he still believes that the Games will be entirely self-financing.

Rather than setting total revenue at $426 million, as the installations board and Finance Minister Raymond Garneau have done, Drapeau has included Quebec's special Olympic tax on tobacco and the expected proceeds of the prolonged Olympic lottery to come up with total revenue of $1.2 billion.

That leaves a gap of $200 million between revenue and expenses, exactly the amount that the government has said is Montreal's share of the Games costs.

Drapeau has often refused to enter that $200-million responsibility in the city's budget, but never so firmly as he did on Wednesday.

"I've said that we wouldn't pay the $200 million and I have come here before this committee to repeat that we will not pay the $200 million."

Instead of sitting back and accepting this as a deficit, "let's roll up our sleeves and go and get that $200 million," Drapeau said.

The money can be obtained through self-financing programs he said.

Asked if he meant through the Olympic Lottery, which has been extended under the name Loto-Canada, he said: "There could be something else."

"As long as people want to pay for the Olympics, why deprive them?" he asked, noting that since the Games he has received many letters of support, and even several cheques for amounts up to $100.

French power struggle ends in Chirac dismissal

PARIS (Reuter) — French Premier Jacques Chirac resigned Wednesday in what appeared to be a bitter dispute with President Valery Giscard d'Estaing and was replaced by Foreign Trade Minister Raymond Barre.

Explaining the political upheaval in a television broadcast Wednesday night, the president suggested Chirac had sought to acquire increased authority at his expense.

"There cannot and will not be a transfer of power from the president to the prime minister," Giscard d'Estaing declared.

Chirac, 43, a Gaullist who led the government for two years, said in a resignation statement he felt he no longer had the means he considered necessary to carry out his functions effectively.

Barre, 52, a non-political figure little known in France, was selected by the president primarily to wage war on inflation and to restore the stability of the ailing French franc.

Giscard d'Estaing called Barre "France's top economist." He served from 1967 to 1972 as vice-president of the European Common Market commission in Brussels before being appointed foreign trade minister last January.

New premier Barre, predecessor Chirac
. . . curtain falls on Gaullist influence

The president said in his television interview that Chirac wanted to call an early general election this autumn rather than wait until spring 1978 when it falls due.

He made clear he had rejected Chirac's demands both on the election and the question of strengthening the prime minister's personal authority.

The problems that led to Chirac's departure stemmed partly from a series of open clashes in recent months between the Gaullist parliamentary party and the reform-minded president, whose policies often have irked conservatives.

Giscard d'Estaing implied Wednesday night that he thought the Gaullists would remain in the government coalition, which also includes the independent Republican Party and the Centre Reform Movement.

"I think the current majority will pursue its action," he noted.

Chirac's departure brings down the curtain on two decades of Gaullist power at the top level of French government.

France has had a Gaullist prime minister since Gen. Charles de Gaulle returned to office in 1958.

Barre said the major objectives of his government will be to fight inflation and stabilize the French currency, which has plunged in value by almost 10 per cent against the U.S. dollar this year in the face of French economic problems.

Barre entered the government as foreign trade minister in January after serving from 1967 to 1972 as vice-president of the Common Market's administratives commission.

Guerrilla leader captured

MANILA (UPI) — Bernabe Buscayno, known as "Commander Dante" and leader of the rebel communist New Peoples Army guerrillas, was captured today as he slept in a village with his wife and child.

An official announcement by the Philippine Constabulary reported the capture of "Dante," one of the most hunted men in the Philippines' history.

Speed-limit pacers jam up 600

ANN ARBOR, Mich. (AP) — Stephen Long and five friends drove the 50 miles of U.S. Interstate 94 between Ann Arbor and Detroit on Wednesday at 55 miles an hour, the legal speed limit.

They drove the distance two and three cars abreast and when they got to Detroit, Long estimated, about 600 cars were backed up behind them.

The purpose of the trip, he explained, was to protest the way motorists ignore speed limits, wasting gasoline in the process.

It got so crowded that some motorists began passing on the shoulders of the road.

"It was really hairy," said Long, 23. "It was amazing how obnoxious people were."

Robert Pifer of the Michigan state police said the protest was legal since motorists have a right to drive 55.

"That's the speed limit, even if it's in every lane."

Your Good Health

Dear Dr. Thosteson: I'm sure you've heard this problem many times. But I dont think any case could be as bad as mine — fever blisters.

I get them once or twice a month, sometimes one batch of blisters popping up after another one has healed. It is embarrassing because I am a secretary.

I try to eat a well-balanced meal. My doctor says there is nothing to be done. Can you help? — **E.R.**

This subject turns up in my mail with regularity. I would certainly like to be able to tell the folks there is some magic way to prevent these fever blisters or cold sores (take your pick), but there is none.

The sore is caused by a virus (herpes simplex) that lurks at the nerve root waiting for whatever "turns it on." Some persons' bodies can suppress the outbreaks, others can't. Any subtle change in the system — as with menstruation, fatigue, a cold, possibly an allergy, can cause them to appear.

It's helpful if you can anticipate an outbreak, the earlier the better. The minute you feel a sore developing apply ice to the spot. Or you can daub rubbing alcohol on it and repeat several times a day. Ice is not very practical, buy you can keep a small bottle of alcohol in your desk drawer.

It might work. It might not. In fact, whenever I mention a method that might help I'm besieged by mail. Some of it is of the "baloney-it-won't-work-try-this" type. I don't mean to belittle such suggestions. If it works, fine — just so long as it doesn't hurt.

You say your outbreaks occur on a rather regular monthly schedule, so you might look to some activity pattern or to events such as menstruation as causes.

The Weather

AUGUST 26, 1976

Cloudy, becoming sunny by noon. Winds moderate westerlies. Wednesday's precipitation, a trace. Sunshine 10 hours, 6 minutes. Recorded high and low at Victoria, 20 and 12. Today's forecast high and low, 20 and 10. Today's sunrise 6:22 a.m., sunset 8:08 p.m.; moonrise 8:05 a.m., moonset 8:26 p.m. Friday outlook: Showers.

East Coast of Vancouver Island — Cloudy, becoming sunny by noon. Winds moderate northwesterlies. Wednesday's precipitation 1.0 mm. Recorded high and low at Nanaimo, 21 and 11. Forecast high and low, 22 and 10. Friday outlook: Showers.

West Coast of Vancouver Island — Cloudy with sunny periods. Winds light. Forecast high and low at Tofino, 18 and 10. Friday outlook: Showers.

North Coast — Cloudy with sunny periods. Highs 16 to 19.

Extended outlook, Saturday to Monday — Generally dry and mild. Highs 21-22. Low around 10.

TIDES AT VICTORIA HARBOR
(Tides listed are Pacific Standard Time)

	Time H.M.	Ht. Ft.	Time H.M.	Ht. Ft.	Time H.M.	Ht. Ft.	Time H.M.	Ht. Ft.
26	02.15	8.1	09.05	2.9	15.50	8.0	21.35	4.9
27	03.20	7.8	09.45	3.5	16.20	8.2	22.30	4.1

TIDES AT SOOKE

	Time H.M.	Ht. Ft.	Time H.M.	Ht. Ft.	Time H.M.	Ht. Ft.	Time H.M.	Ht. Ft.
26	01.25	9.7	08.30	3.3	14.45	8.7	20.55	5.2
27	02.15	9.3	09.05	3.8	15.25	9.0	21.50	4.6

TIDES AT FULFORD HARBOUR

	Time H.M.	Ht. Ft.	Time H.M.	Ht. Ft.	Time H.M.	Ht. Ft.	Time H.M.	Ht. Ft.
26	04.35	9.8	11.05	3.3	17.55	10.7	23.45	5.6
27	05.45	9.7	11.40	4.1	18.15	10.8		

Miller's Show Stoppers
LLOYD'S

$9.99 Price
CALCULATOR
Lloyds 501 ★ +,—,X,÷, function ★ % key
★ memory bank
★ AC/DC compatibility
Millers 726 YATES ST. 388-6295

MAMIYA at KITS CAMERAS 8-25

The best camera for you? It could be MAMIYA! See it at KITS Cameras, where you'll find friendly people who show you how to take great pictures, everytime.

FEATURED THIS WEEK
Movie Camera Bell & Howell 1208A-XL Low Light $139.88
PHOTO ALBUM Parker Albums, refills for most sizes $ 7.95
Pocket Camera Tele-KITSTAR $ 39.88
LENSES KITSTAR Lenses in Ptx. Mt. 28mm Wide Angle & 135mm telephoto $ 89.88
COMMERCE MALL, DOWNTOWN MAYFAIR SHOPPING CENTRE
KITS Cameras
35 Stores with Service Personality

BUY FOUR GET FIVE!

BUY FOUR GALLONS OF ANY OLYMPIC PRODUCT AND GET THE FIFTH ONE ON US.
It's true. Right now and up until Labour Day, when you buy four gallons of either Olympic Overcoat or Olympic Stain, your Olympic dealer will give you a fifth gallon, absolutely free.
Overcoat is the coating made specially for use over old paint. And, once you've tried it, you'll put it over paint every time. It goes on easy, covers beautifully and dries to a flat finish that lasts and lasts.

Olympic Stain is the first choice of architects. It enhances the beauty and texture of wood and guarantees lasting protection against cracking, peeling or blistering.
Save on both these fine Olympic products right through to Labour Day at your Olympic dealer.
Buy now at these Olympic dealers:
DOMAN BUILDING SUPPLIES, 280 Bay Street, Victoria.
CUBBON ON COOK, 1720 Cook Street, Victoria.
LUMBERWORLD, PARK PACIFIC 3955 Quadra Street, Victoria.
TOWN & COUNTRY BUILDERS, P.O. Box 130, Lantzville.
BUTLER BROTHERS, 2046 Keating X Rd., Central Saanich
IMPERIAL BUILDING, 2955 Douglas Street, Victoria.
CASHWAY LUMBER, Sidney

Another can of worms?

COLUMBUS, Ohio (UPI) — The Ohio division of wildlife used as many as five agents, including two undercover agents, to investigate and prosecute an 11-year-old boy for selling $1.50 worth of fishing worms and crayfish in his parents' front yard.

The case was dismissed when it came to court.

Scientists still skeptical

Another hint of Martian life

PASADENA, Calif. (Reuter) — Viking 1 sent down another clear reading Wednesday indicating there may be life in the Martian soil, but space scientists—still skeptical about the results—said they will continue to search for a chemical explanation for the findings.

Dr. Norman Horowitz, Viking project biologist, said the latest result "certainly increases the chance" there are microscopic forms of life in the Martian soil.

Results announced Wednesday at a news conference at Jet Propulsion Laboratory indicate all three biological tests in the tiny Viking laboratory now show there may be life on the planet which scientists have traditionally believed to be completely void of life.

"I really don't understand it, but I'm overwhelmed," said Dr. Gerald Soffen, a Viking project scientist.

The latest experiment was a control test performed on a Martian soil sample which had already signalled it could have as many living organisms in it as soil in the Antarctic region on earth.

The control is done to verify whether there is really life in the soil by cooking it to a high temperature to kill all the biological organisms in it.

If the soil sample is dead when it is retested—as happened with the control test announced Tuesday—then the chances are that the initial readings were caused by biology and not by chemistry, scientists say.

"If we had observed these results in laboratories on earth, we would have concluded that it was a weak but definitely positive biological signal," Horowitz said.

"But seeing the signal comes from Mars, an entirely different world that we don't understand, we have to be very careful about how we interpret it."

But the biologist said the chief stumbling block to establishing that life existed on Mars was that Viking's organic chemistry experiment had so far failed to find any of the carbon molecules in the soil.

Hunt out water waste Britons told

LONDON (UPI) — U.K. Water Minister Denis Howell, appointed to spearhead the drive to combat the nation's worst drought in centuries, Wednesday urged Britons to spy on their neighbors.

"Anybody who sees abuses or misuses of water should ring us and we will investigate immediately," Howell said at London's new drought emergency centre.

He spoke shortly before the national water council, which administers the country's water supply system, announced a series of emergency measures aimed at cutting domestic consumption by half.

The moves came with no foreseeable relief from the 18-month dry spell that has ravaged crops, turned forests into tinder boxes and threatened industry with a crippling water shortage.

If the voluntary measures decided by the council prove ineffective, officials warned, they might have to force a restricted work week or even the shutdown of factories across the country.

With more than 1.5 million jobless, Britain already is suffering its highest unemployment since the Second World War.

— AP

Death storm

Car rests on road amid pile in Hong Kong Wednesday after heavy rains from tropical storm Ellen caused road to crumble. Riders in vehicle were uninjured but storm lashed Hong Kong with heavy rains, resulting in at least nine people being killed. Sixty-two were injured and more than 3,000 were left homeless.

Quarter of Indians have high mercury

OTTAWA (CP) — About one-quarter of approximately 300 Manitoba Indians tested this summer were found to have quantities of mercury in their bodies exceeding the acceptable health limits, a federal health department official said Wednesday.

Dr. Brian Wheatley, senior medical officer of the department's medical services branch, said a few of those Indians tested had blood-mercury levels far above the acceptable standard, but not so high that they might exhibit signs of mercury poisoning.

Wheatley said the department tested Indians from about a dozen reserves across the province. Indians from about half those reserves had too much mercury in their bodies.

As a result, Indians from those reserves may be advised as early as next week to stop eating all types of fish or at least to cut down their consumption of the species of fish known to have higher levels of mercury.

NAMES in the NEWS

Hotel manager critical with 'Legion disease'

PHILADELPHIA — E. J. **Bruce Rogers**, 60, manager of four Philadelphia hotels, is in critical condition with a case of the mysterious "legionnaire's disease" that killed 26 persons following an American Legion convention last month.

A state health department official said the National Centre for Disease Control in Atlanta had confirmed that Rogers, of Moorestown, N.J., was suffering from the illness.

□

HEBRON, Israeli-Occupied Jordan — Israeli security forces arrested rabbi **Meir Kahane** and 25 militant Jewish youths for staging a rooftop demonstration that almost touched off a battle with hundreds of angry Arabs.

Kahane, founder of the Radical Jewish Defence League, and his group forced their way into an abandoned hospital-synagogue complex in Hebron and hoisted themselves to the roof with ropes.

□

BERNE — Switzerland's former air defence chief, arrested last week, had passed military information to Soviet diplomats for several years, the government announced Wednesday.

The announcement by the justice and police ministry said that Brig. **Jean-Louis Jean-maire** had admitted certain activities.

□

DETROIT — Mayor **Coleman Young** went on television Wednesday to ask for more judges, a new jail, help from the Michigan State Police and the creation of a civilian police reserve force to combat rising gang crime in the city.

□

SALT LAKE CITY — Representative **Allan Howe**, given a suspended 30-day jail sentence on his second conviction of trying to buy sex from police decoy prostitutes, said Wednesday he will announce by Sept. 3 whether he will continue his campaign for re-election.

□

HARRISBURG, Pa. — Though the odds may be one in a billion, three members of an Allentown, Pa., family have won a total of $70,000 in the Pennsylvania lotteries during the past two months.

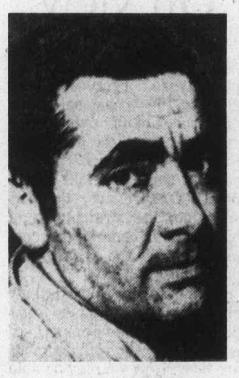

Kahane
. . . arrested

The winners include a lottery sales agent, his wife and father-in-law, and all the winning tickets came from the same place.

"The odds on that must be at least one in a billion," said lottery director **Lynn Nelson.**

□

TORONTO — **Bill Cole** and **Rick Wall**, both 23, of Mississauga, Ont., parachuted 30,000 feet into Toronto International Airport, claiming a Canadian record for the highest night parachute jump.

□

OLBIA, Sardinia — **Giannello Tamponi**, a wealthy property owner kidnapped in June, was freed Wednesday after a reported ransom payment of $1.5 million.

□

STOCKHOLM — Swedish writer **Eyvind Johnson**, 76, a co-winner of the Nobel Prize for literature in 1974, died Wednesday.

Council okays two requests

PORT ALBERNI—Council has approved two requests in connection with Labor Day weekend's Salmon Festival. One will allow the Kiwanis Club to hold its annual salmon barbecue and beer garden and another will have city public works and harbor commission employees helping with the event.

Minister's son freed of charge

SURREY (CP) — A charge of fraud laid against Jeffrey Vander Zalm, 18, of Surrey, was dismissed Wednesday following a preliminary hearing. Vander Zalm, son of Human Resources Minister William Vander Zalm, was charged with attempting to defraud the Insurance Corp. of British Columbia of $609.23 by means of a false claim filed in 1975.

Sands
Seven Funeral Chapels Serving Vancouver Island
Dedicated To Service . . .
your seven community chapels, independently family owned and controlled. Sands, since 1912.
VICTORIA, 388-5155
SIDNEY, 656-2932
COLWOOD, 478-3821
DUNCAN, 746-5212
NANAIMO, 743-2032
LADYSMITH, 245-2331
ifc INTERNATIONAL FLIGHT CARE
A DIVISION OF SANDS
MEMBER BY INVITATION
NSM NATIONAL SELECTED MORTICIANS SINCE 1932
Removal and Service Arrangement Covering Vancouver Island
A DIVISION OF SANDS
Specializing in forwarding to or from anywhere
WORLD-WIDE FUNERAL INFORMATION SERVICE
Call Collect, or Cable "Mortuary Victoria"
A DIVISION OF SANDS

One of Vancouver's great hotels is in Burnaby!
Sheraton-Villa Inn is only 15 minutes from downtown Vancouver, just down the freeway from PNE, Empire Stadium. 100 comfortable rooms—some with balconies overlooking garden courtyard. Heated indoor, outdoor pools. Free parking.
Sheraton-Villa Inn
For reservations call FREE
In Western Canada 800 - 261-9330
In the U.S. 800 - 325-3535
4331 DOMINION ST., BURNABY, B.C

What more can we say . . .
the greater portion of our entire stock
50% OFF
HALF YEARLY SALE
famous designer names
• VAN GILS OF HOLLAND
• GIVENCHY
• PIERRE CARDIN
• AQUASCUTUM
• SAVILE ROW
• YVES SAINT LAURENT
• COUNTESS MARA
• GINO PAOLI OF ITALY
• PETER SCOTT OF SCOTLAND
• JAEGER OF LONDON
• CORTEFIEL OF SPAIN
• HARDY AMIES
• PORTS INTERNATIONAL
MURRAY GOLDMAN
1314 DOUGLAS
IN VICTORIA

VOTE NOTE
RE: REGISTRATION
Are YOU on the Voters' List? You CAN be, if you are a Canadian Citizen or British Subject, of the full age of 19 years, and have resided in Canada for the last 12 months and in B.C. for the last 6 months and are either residing in a given municipality or are the registered owner of property within that municipality.
REGISTER AT
The office of the Municipal Clerk in the Municipality in which you reside.
VICTORIA
No. 1 Centennial Square, 385-5711
SAANICH
770 Vernon Ave., 386-2241
OAK BAY
2167 Oak Bay Avenue, 598-3311
ESQUIMALT
1229 Esquimalt Road, 385-2461
CENTRAL SAANICH
1903 Mount Newton X Rd., 652-1154
NORTH SAANICH
1620 Mills, 656-3918
SIDNEY
2440 Sidney, 656-1184
NEW INFORMATION FOR NON-RESIDENT PROPERTY OWNERS
If you control by yourself or with your relatives a corporation that owns land in a Municipality or electoral area in which you do not reside, then such corporation may nominate a person to vote on its behalf.
MOVED RECENTLY?
Be sure to report any address change that has occurred since you were last registered.
PLEASE REGISTER

LUCKY DOLLAR FOODS
LIBBYS, 48 OZ. TOMATO JUICE 65¢
NABISCO, 24 OZ. SHREDDIES 79¢
CHASE AND SANBORNE COFFEE lb. 1.59
FOURSTAR, 6 OZ. FLAKED TUNA 2 FOR 99¢
CORONADO, 12 OZ. CORNED BEEF 99¢
PUREX BATHROOM TISSUE 4 ROLLS 1.09
NABOB DELUXE 140's TEA BAGS 2.19
CALA 128 OZ. BLEACH 89¢
HEINZ 32 OZ. TOMATO KETCHUP 1.19
SUNLIGHT KING SIZE SOAP POWDER 2.29
• CANADA GRADE A •
CHUCK STEAK lb. 1.69
STEW BEEF lb. 99¢
SWIFTS, 1-LB. PKG. WIENERS 79¢
BROCCOLI lb. 29¢
SUNKIST 163's ORANGES 8 LBS 1.00
LUCKY DOLLAR FOODS
Prices effective August 26, 27, 28
We Reserve The Right To Limit Quantities
KEE'S
4101 Shelbourne St.
477-1742

The Daily Colonist.

"An Independent Newspaper . . . The Organ of No Clique or Party"

1858 — Published every morning except Monday by The Colonist Publishers Limited at 2621 Douglas Street, Victoria, B.C., V8W 2N4. Second class mail registration number 0516. All undelivered copies or any notices respecting changes of address are to be sent to the above address. Member Audit Bureau of Circulation — 1976

RICHARD BOWER — Publisher and Editor-in-Chief

Constitutional change

PREMIER WILLIAM BENNETT informed his fellow provincial premiers at their meeting in Edmonton last week, he reported afterward, that British Columbia would like to see guarantees of greater representation for this province in the Senate and Supreme Court of Canada if the constitution is "patriated," or made a Canadian law. He also proposed that British Columbia should have a veto on constitutional amendments if and when the constitution is patriated. Undoubtedly there is merit in these ideas. But they both illustrate the difficulty of making fair but lasting "guarantees" to any partner in the confederation.

In regard to senatorial representation, Premier Bennett certainly has a point if senators are to be thought of as looking after provincial interests. Chiefly out of the apportionment of the distant past, out of the "guarantees" as it were of long ago, Ontario and Quebec have 24 senators each, Nova Scotia and New Brunswick 10 each, Prince Edward Island four, and the rest of the provinces six each. British Columbia thus has one senator for every 400,000 residents, approximately. This may not be too far out of line with one for every 337,000 in Ontario and one for every 25,500 in Quebec. But it is ludicrous, from the representation point of view, compared with one senator for each 150,000 Saskachewan residents, each 90,000 Newfoundlanders or each 30,000 Prince Edward Islanders.

To digress at this point, Prime Minister Trudeau has put before the provincial premiers three possible ways of patriating the constitution, the British North America Act. It could be established as a Canadian law by the unilateral action of the Canadian Parliament, he has said, even threatening this enormously divisive course if the premiers cannot soon agree on another. This could be done instead by the application of the formula contained in the unsuccessful Victoria Charter, or thirdly by using the formula with the addition of certain concessions, such as possible "guarantees' like the protection of the French language and culture from any adverse legislation of future parliaments.

The Victoria Charter formula called for unanimous provincial agreement to any changes to the constitution until all ten legislatures approved an amending formula itself, and thereafter the approval of the federal government and six of the provinces. The six would have to include Ontario, Quebec, two western provinces with more than half of the western population and two Atlantic provinces with more than half of the population there.

Thus there would be five potential vetoes on constitutional change, to which Premier Bennett would like to add a sixth for British Columbia as recognition of its regional importance.

What then would be the chances of giving "guarantees" to provinces of their future proportionate representation in the Senate when any of the five or six vetoes could be applied to proposed changes?.

It is not difficult to conclude what provincial and regional attitudes to "rep by pop" in the Senate would be when the reallocation (if it were practicable) would today give British Columbia five more senators, Alberta two more, Quebec four more, Ontario 13 more and all the rest fewer.

A warning in time

CANADIANS HAVE always accepted as fact that Canada is capable of supporting a population many times greater than its present level because of its vast geographical size and its great wealth in natural resources.

Not so, says a British land planner, Professor Alice Coleman of the University of London. Her finding in an urban affairs department study is that if more land is not put to agricultural use Canada will only be able to support a population of 30,000,000 if our present food intake levels are maintained.

Her predictions for Canada are gloomy. She sees a distinct possibility that Canadian exports in food will have to decline in future just as oil exports have in recent months and forecasts a "disastrous inflationary effect" on food prices if the world's population keeps booming unless large food producing nations like Canada do not take immediate steps to conserve and improve their productive farmland.

She points out in her study that only 7.5 per cent of Canada's land is agricultural — which amounts to 174 million acres, of which only 69 million are under crop.

Either acting on Professor Coleman's report or coming to the same conclusion on its own, the Science Council of Canada last week called for an immediate freeze on further city sprawl and non-agricultural use of farmland in Ontario and Quebec and urged the federal government to initiate a national land use policy.

Happily the warning has come in good time — enough, at least, to allow the government to take the proper action to forestall such a calamitous future for Canada.

'Remarkable progress'

Outer space law takes shape

By UVEDALE TRISTRAM

Lubos Perek, a Czechoslovakian astronomer, who is chief of the Outer Space Division of the Department of Political and Security Council Affairs at the United Nations, has reported "remarkable progress" in the development of the international law of outer space.

Talking to representatives of non-governmental organizations, he said that the ad hoc Committee on Peaceful Uses of Outer Space, consisting of delegates from 37 member states, is now in the process of dealing with three major questions — a moon treaty, direct TV broadcasting by satellite and remote sensing.

Perek pointed out that the law of the sea had taken centuries to evolve but the development of the international law of outer space had been remarkably rapid.

★ ★ ★

UN interest in outer space dates back to 1958, after the first artificial satellite was launched. It was then that the committee was established. It quickly worked out a treaty on principles governing the activities of states in the exploration and use of outer space, including the moon and other celestial bodies.

The treaty lays down five basic rules:

1. Member states shall not orbit nuclear weapons.
2. Exploration of the moon and other celestial bodies shall be exclusively for peaceful purposes.
3. Military bases shall not be established nor weapons tested on celestial bodies.
4. Contamination should be avoided.
5. Member states shall not do anything which might adversely change the environment resulting from the introduction of extra-terrestial methods.

★ ★ ★

In addition to the treaty, there are several other important international agreements. In 1968, the General Assembly adopted the agreement for the rescue of astronauts, the return of astronauts and the return of objects launched into outer space.

This agreement proclaims astronauts to be the representatives of the whole of mankind, not simply of their own countries, and lays down that they must be treated as such. If they land in a foreign country they have to be returned to their home base, together with their spacecraft.

In the event of an accident in outer space, the agreement states that all other states should provide prompt assistance to the extent of their abilities.

Then, there is the convention on liability for damage caused by space objects. This lays down the procedure for the presentation and settlement of claims and the rules for international liability.

Linked with this is the convention of registration of objects launched into outer space. So far, only France has ratified this convention although 24 countries have signed it. It must be ratified by another four countries before it comes into force. However, the committee is already receiving announcements about launching objects into outer space. The system is beginning to work.

★ ★ ★

There is considerable dispute between member countries about the provisions of the proposed moon treaty. Some representatives consider that the resources of the moon and of other celestial bodies should be treated as the common property of mankind.

Others think it is far too early to make any practical provisions for the use of the moon's resources because today's technology is not sufficiently developed to allow their exploitation on an industrial basis.

Much more relevant to today's realities is the question of satellite TV broadcasting which is the subject of lively debate.

Some countries fear that programs could be televised by satellite despite their disapproval. Countries which are opposed to the free dissemination of news and favor censorship are especially suspicious of satellite TV.

One group of countries is insisting on complete freedom in the transmission of programs. Others are demanding that there should be prior consent — which means that a program should be transmitted over a country's territory only if it agrees to it.

★ ★ ★

Another sensitive area is that of remote sensing — basically very similar to taking color photographs of the ground. The photographs scan, with high precision, water, vegetation, harvests and natural resources.

The technique offers enormous opportunities in cartography, forestry, fire fighting and navigation for Arctic shipping. But there are also opportunities for misuse. A commercial company could gather information on the harvest prospects of a country and then adjust prices to its own advantage.

The committee is discussing whether or not to adopt a regulation to govern the flow of this kind of information. At the same time, the scientific and technical sub-committee is exploring ways in which the developing countries could use such information.

The committee has one minor problem — the definition of outer space.

★ ★ ★

Said Mr. Perek: "Everyone knows what outer space means but no one can say what it is. From the purely scientific point of view, the definition of outer space is not complicated; it is the legal and political implications that are complicated.

"For example, if we say that outer space begins at a certain altitude, it would mean that states' sovereignty automatically ends at that altitude. Since this may have important consequences, all states are interested in a very detailed discussion on this issue before taking a decision."

Finally, the committee is trying to define exactly what are the natural resources of the earth, the moon and other celestial bodies.

"All natural resources are natural resources but some natural resources are more needed than others," says Perek.

Gemini News Service

Today in History

By The Canadian Press

The last king of France died 126 years ago — in 1850 — in exile in England. Louis-Philippe, the son of the Duke of Orleans, had been born 16 years before the Revolution and allied himself with the republicans at the first until he fled in 1793. He pledged loyalty to the restored Bourbon kings in 1814 but courted the middle classes which raised him to the throne in 1830. During his 18-year-reign he met opposition with the suppression of the press and assembly until Paris rose against him and he was established in exile by Victoria of England.

1914 — In two actions, Britain sank the German ship Kaiser Wilhelm der Grosse and cruisers Ariadne, Koeln and Mainz during the First World War.

1922 — The Japanese cruiser Nitaka sank in a storm off Kamchatka killing 300.

1971 — Feminists staged demonstrations in United States cities on the 51st anniversary of women's suffrage.

1972 — The 20th Olympic Games opened in Munich.

1974 — Charles Lindbergh, the first man to fly solo across the Atlantic and an aviation-pioneer, died at the age of 72.—

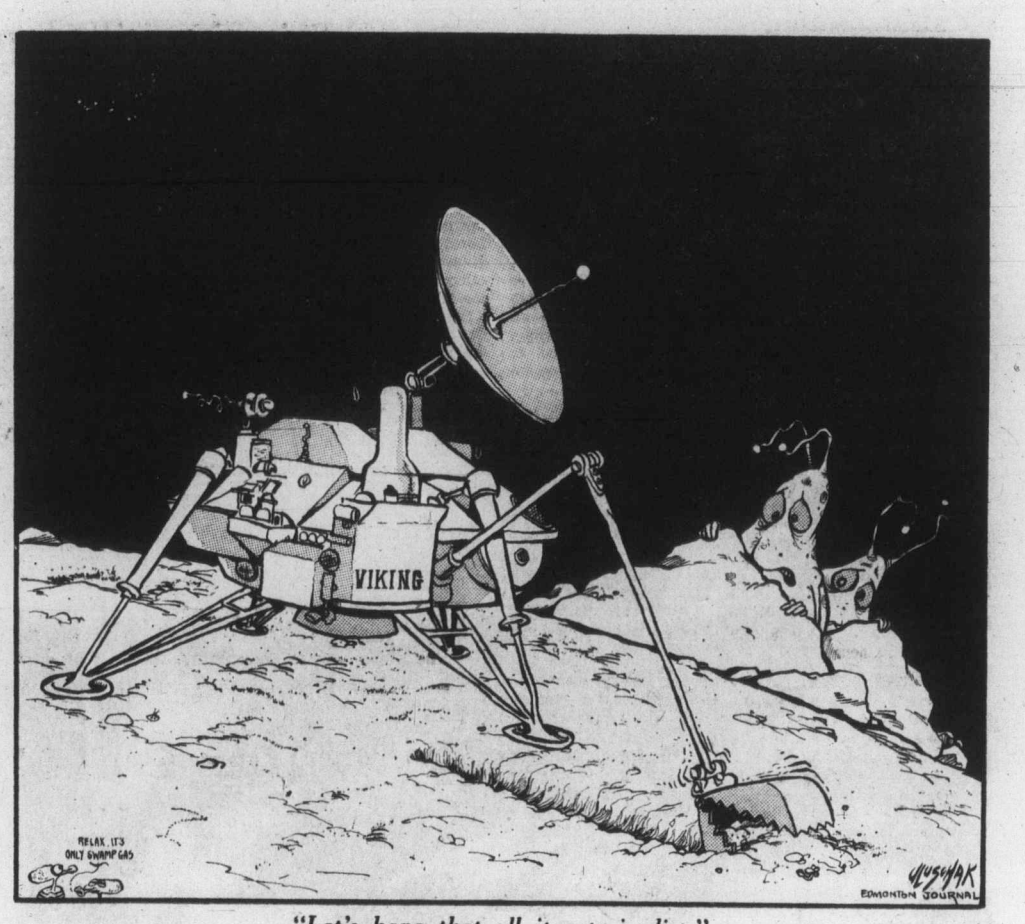

"Let's hope that all it eats is dirt."

Ottawa Offbeat

Vintage Diefenbaker

By RICHARD JACKSON

Either John Diefenbaker saves his best stuff for the road, or the reporters are a lot smarter out there over the Ottawa horizon than they are on this side of it.

Or maybe it's that Dief has been around Parliament Hill going on 37 years, and like the Peace Tower has become part of the scene.

Both in their own way are magnificent showpieces and tend to be taken for granted.

Odd, though, when you stop to think of it, Dief is the more historic, born in the 19th century and now close to 82 years of age, while the Tower, topped off in 1921, is a mere 55.

★ ★ ★

But not to digress further, here it is in the shortening days of summer with Parliament dispersed who-knows-where, Prime Minister Pierre Trudeau off cruising the Mediterranean with the Aga Khan. Conservative leader Joe Clark immersed in a Quebec City French language course, and who is making news?

The Chief, of course; but not here where it's supposed to be at, but out across the land.

The economy is ailing, both management and labor feeling bullied by the Anti-Inflation Board; Liberal Party luck, usually the best, now never worse, and with not a backword glance nor a word of worry, there goes the prime minister sailing on a palace yacht with the Beautiful People.

And Joe Clark, after a nothing parliamentary session as new leader at odds with the majority of his caucus, making no national news in a short Maritime tour, looking a little on the silly side in a self-damaging dispute with Conservative MP Stanley Schumacher for a riding nomination, now vanishing into a language school before taking off for a European junket.

Which leaves only Dief.

★ ★ ★

Dief who sits around his Parliament Hill office, sifting through his mountains of mail even during the Commons' summer copout, and is all but ignored by a Press Gallery many of whose members are too new to have known him in his prime ministerial years, or perhaps even to care.

So down he goes, with Nova Scotia Conservative MP Robert Coates, for a little fishing in New Brunswick, and the making of much news at Saint John.

He must have said the same things here in Ottawa, but Parliament Hill, sleeping in the noonday sun, couldn't have been listening. Or the newsmen in Saint John have sharper ears closer to the ground.

Anyhow, there was the Chief popping down from the plane and popping off with newsmakers on:

The coming Trudeau cabinet shuffle: "you can't do much shuffling a pack of deuces."

Moncton Independent MP Leonard Jones: "He suffered a great injustice in being disavowed as the party's candidate after winning the Conservative nomination — he's a Conservative through and through."

The Most Expensive Cat in the World: "The supermarket shopping car in these days of continuing inflation rather than the Rolls Royce."

★ ★ ★

The prime minister's $250,000 swimming pool: "Canadian taxpayers paid the shot" because the contributions of a small group of Trudeau's Toronto admirers were tax deductible.

Inflation: It will not be arrested until the federal government restrains the money supply and contains its own debt-ridden spending spree which is costing Canadians a daily million dollars in interest charges.

Wage and price controls: "Not directed against labor alone but against all of us."

The Queen's visit to the United States: If the Americans still had had a constitutional monarchy, Watergate would never have happened.

★ ★ ★

International affairs: The prime minister has compromised Canada in the Free World as no other federal leader ever has done in:

A. Visiting Cuba and communing with Fidel Castro when the Communist dictator had 10,000 troops allied with the Soviets in the Angolan war, fighting against forces supported by the Free World.

B. On a visit to the Soviet, telling the Communist leaders that Canada not only feared the United States culturally and economically, but "militarily."

C. Bowing to the dictates of the Chinese Communists in barring Taiwan from the Montreal Olympics as Hitler in the Berlin games had attempted, but failed to bar Jews and blacks.

It could be that because Joe Clark has been so silent, and as a result, received so little positive public response, that when Dief breaks out across the front page, it's just as if he were Chief again.

★ ★ ★

Old stuff, by now, in Saint John where he sounded off, but vintage Dief most other places.

Sugar shortage

Anger in Poland

By LAJOS LEDERER

Tension between Warsaw and Moscow is growing after a Russian refusal to reduce or postpone agreed imports of Polish sugar, meat and other food products to ease acute shortages in Poland.

Polish Communist leader Edward Gierek made a secret trip to the Crimea last month to ask the Soviet leader, Leonid Brezhnev, for concessions after threats by Polish dockers to refuse to load Soviet ships with Polish food.

After the bloody riots in June against the government's proposed increases in food prices, the Warsaw regime sent soldiers to "help" with the loading of Soviet cargoes in the northern ports. They are reported to be still there, apparently to prevent the dockers from carrying out their threat.

The situation is greatly aggravated by panic buying of basic foods in Poland, especially of sugar, which has forced the government to introduce sugar rationing for the first time since the Second World War. The notoriously sweet-toothed Poles are allowed only two kilograms (4 lb. 7 oz.) per month each.

★ ★ ★

Deputy Prime Minister Tadeusz Pyka, announcing this drastic measure, also admitted that meat and flour might also have to be rationed.

Poland, one of Europe's largest sugar beet producers, got into its present plight because the bulk of its sugar beet has been bought by the Soviet Union. Added to this has been an unprecedented increase in sugar purchases by Poles, who feared that the price would rise drastically.

The huge demand has led to widespread queuing. A Warsaw radio commentator complained about the behavior of his compatriots. "We can see the same people queuing again and again, sometimes wearing a different pullover or blouse," he said.

★ ★ ★

He added: "I know of an authentic case, and I am ashamed to admit it, where a clever mother is lending out her child, naturally for money, to people who want to buy sugar without queuing."

The introduction of rationing in Poland is almost certain to be copied by other East European countries where there has been similar hoarding of basic foods, and widespread unrest about shortages in the shops.

All the evidence from East Europe indicates that the era of "goulash communism," hailed more than a decade ago by Nikita Khrushchev as proof that communism would raise living standards, has come to an abrupt halt.

OFNS Copyright

On view

From The Globe and Mail

Today's concert goer is apparently no longer content to glimpse the occasional flying cuff or lock of hair over the top of the piano as the performer toils at the keyboard. The total concept now must take in the pianist's expression, the perspiration, the straightness of his bow tie; hence the recent invention of the transparent piano top.

No longer the relaxed study of racing form during the brass passages; the perusal of centrefolds while the strings are busy. Now we may be able to see the pianist wince at some wayward woodwind or smile winningly at a cellist. The veil, in a sense, will be drawn aside. But who would have guessed that when the see-through top arrived on the concert stage it would be worn by a piano?

The Now Society

"Are you the cult figure?"

Stop presses

From The Vancouver Sun

Representatives of newspapers in Third World countries, meeting in New Delhi, issued a communique at the close of their conference vowing to defend the freedom of the press.

Under India's censorship laws, how can the world be sure that the full text of the communique was reported?

Gorde Hunter

HER NAME is Catherine Ford, she is the women's editor of the Brampton Daily Times. I worked with her a few years back at the Calgary Herald and she was then, is now, a hard-hitting newspaperwoman with a flair for banging the nail on the head.

She recently authored the following piece, an article that has produced shock waves in many areas of our country, particularly in Quebec. The rest of the space belongs to Catherine Ford.

"HEY QUEBEC! Go suck a lemon!

"Better still, give me a divorce, a no-fault, no-contest, you keep your property and I'll keep mine, split.

"I don't want to be married to you any more. Can we stay friends 'cause I'd like to visit now and then, but baby, the marriage isn't working.

"Please take your Olympic deficit, Jean Drapeau, tainted meat, past corruptions and future graft, the sewage-polluted St. Lawrence, Mirabel Airport, your air traffic controllers, the James Bay project and your language, and move out of the house.

"THIS RECONCILIATION, which the federal government is calling bilingualism and biculturalism, just isn't working, no matter how many marriage counsellors are on the civil service staff.

"Wouldn't it be lovely and peaceful? No more fighting and arguments and bad feelings and temper — just a pleasant next-door relationship. We could visit back and forth. I'd bring you a Saskatoon berry pie with the roast beef and you could give me quiche Lorraine and French onion soup.

"Why, we'd be the best of neighbors. We could learn from each other and share our experiences over a cup of coffee. I'd help you with my language and customs and you could help me with yours. But it isn't going to work any other way.

"I won't let you dominate the house. Share, yes, but control? Forget it.

"THERE ARE NINE other members of the family and you just don't have the right to rule us all. We've thrown away the Dr. Spock book and replaced it with a switch. No more bad boy tactics to rule the roost, holding your breath and turning blue isn't going to help — even if you are one of the parents.

"If Lower Canada is the father, then Upper Canada is the mother and this mother has discovered women's lib. Equality and all that stuff. Share and share alike. You can't have the biggest piece of pie just because you asked for it.

"I admit that in the past we've given in to all your demands. You've been pampered and petted, because the rest of us thought you got a bad deal in the marriage agreement. We didn't want you to feel bad about being trounced on the Plains of Abraham and we wanted you to share equally in the marriage. But you didn't have to take advantage of the dowry.

"When it comes right down to the nitty-gritty, most of the advantages you've been getting from Ottawa might as well have been taken directly from the pocket of Ontario taxpayers. I do, you know, pay most of the shot. (I can hear Alberta and B.C. screaming in the background, but we'll ignore them for the moment.) Let's have a heart-to-heart talk.

"I WOULD LOVE to speak French, but I will not — repeat not — have it shoved down my throat. I resent having to pay double for every label and package and sign because we have to share them. But you've been talking to the next-door neighbors. In fact, you've been washing dirty laundry in public. That's no way to treat a lady and this lady isn't going to stand for it much longer.

"You've made a mockery out of the Olympics with graft, corruption and overspending and the rest of us know perfectly well you'll be around in the fall, poor-mouthing us to help with the bills. Personally, I'd like to send back all your credit cards. You've made a global jackass out of the rest of us (thanks to your friends in Ottawa) with the airport language issue. Look, everybody else speaks English — why can't you?

"You're the embodiment of everything I hate about minority groups — the whining, the yelling, the screeching about your rights, with little concern for the rights of others. I'll let you in on a little secret — your rights end where mine begin and when you spit in my face, expect a reaction, 'cause baby, that's what you're getting. Backlash? You ain't seen nuthin' yet.

"I QUITE SIMPLY don't want you any more. I don't want your language, your customs, your problems and your whining voice grating my ears. Start building a fence, please, because you would make a great next-door neighbor. But you're a washout as a marriage partner. I've got a lot of self-esteem to build back up and I'd like to start respecting myself again. I want to enjoy my own language, its beauty and richness and variety. I intend enjoying my own customs and heritage.

"I want to sit down to a dinner of roast beef and mashed potatoes, peas and carrots, Yorkshire pudding and apple pie and ice cream, without being thought stodgy and unimaginative.

"I want to speak with my friends in my own way and be proud of it. I want to sing God Save the Queen and Oh Canada, not whisper any longer.

"Find yourself a lawyer, you've got a fight on your hands.

"Bonjour, mon ami."

TOUGH WORDS, Catherine Ford, and no doubt you have received a fair share of brickbats for them. But I'll also wager you received more than a fair share of bouquets as well. You speak a truth that many will deny, ignore or cover up.

And I back your right to speak that truth.

Pick of Punch

"If God had really wanted us to grow wheat, Boris, he would have let us emigrate to North America!"

Cape to Cairo railroad: Dream nearing reality

By LARRY HEINZERLING of AP from Cape Town, South Africa

The old empire builders dreamed of a railroad carved through the heart of Africa, linking the two ends of the continent from Cape Town to Cairo.

It would climb mountains, cut through jungles, swamplands and deserts for 6,000 miles.

The railway was the empire builders' grand vision, a symbol of "progress and civilization."

Today, most of the colonial rulers have gone but the railway they dreamed of is near completion more than 100 years after Cecil John Rhodes proposed its creation.

With the exception of about 800 miles of pending rail links between Egypt and Sudan and between Uganda and Sudan, it now is possible to travel virtually the entire Cape-to-Cairo route by train.

But the railroad that slices through Africa has not emerged as the vehicle of imperial conquest envisaged by the man for whom Rhodesia was named.

It is a patch of work of seven national railways that cuts through South Africa, Botswana, Rhodesia, Zambia, Tanzania, Kenya, Uganda, Sudan and Egypt.

The completion of the 1,200-mile Tan-Zam that links Tanzania's port of Dar Es Salaam on the Indian Ocean to Zambia's copper belt last year was a major step in bringing the dream closer to reality.

The railway, built by 25,000 Chinese at a cost of $450 million, is regarded as China's foreign aid showpiece in Africa.

Political differences, however, particularly between white-ruled South Africa and Rhodesia and the black-ruled states to the north make the railway less of a cohesive project than it might be.

A passenger would find it difficult to board a train in Cape Town and expect to travel the entire length of the line without difficulty.

Besides political differences, the rail line passing through the nations touched by the Cape-to-Cairo route are often incompatible in track width or gauge, meaning passengers or cargo would have to be switched from one rail system to another several times along the journey.

The missing links are between Shallal in southern Egypt south of Aswan and Wadi Halfa in northern Sudan and between Wau in southern Sudan and Pakwach in northern Uganda.

Egyptian and Sudanese officials blame their former British masters for never linking the two Nile River countries by rail.

An Egyptian railway expert says a rail link is impossible because the track gauge in the Sudan is narrower than in Egypt even though the British built both railways.

A joint ministerial committee has been conducting feasibility studies to find a way to join the two lines.

"Even then a huge amount of money will be needed to execute the project," the Egyptian expert said.

One reason Sudan and Uganda are not linked is the 17-year-old rebellion in southern Sudan which would have made construction impossible.

Now that the revolt has ended, Sudan is again talking about extending its railway to the south although no firm plans have been formulated.

Observers in Kenya note there is no sense of a grand Cape-to-Cairo route except perhaps in the heads of rail planners, some of whom are leftovers from the colonial period.

They note that rail projects in East Africa are plagued by political problems and costs and it often seems East African states barely have the funds to keep the existing system going day to day.

They also say other grand transport projects are under consideration which deflate the Cape-to-Cairo project.

These include plans to build canals on the Sudd, Sudan's great papyrus swamp, and make use of the Nile and lake system from Uganda northward and the Lagos, Nigeria-Mombasa, Kenya trans-African highway.

Were he alive, Cecil Rhodes would not be happy with the way things turned out.

In a letter written in 1899 he outlined his plan to a friend: "Everyone supposes that the railway is being built with the only object that a human being may be able to get in at Cairo and get out at Cape Town.

"This is, of course, ridiculous. The object is to cut Africa through the centre and the railway will pick up trade all along the route."

The railway began in 1859 from Cape Town and reached Worcester, 109 miles away, in 1875 and Beaufort West in 1880.

The first train arrived at the Kimberley diamond mines in 1885 and finally extended to Bulawayo in Rhodesia in 1897. The tracks pushed north, reaching the south bank of the Zambesi River in 1904.

By that time, Rhodes was dead, having died March 26, 1902, at the age of 49.

But his whims were still followed — despite technical difficulties — and the rail line crossed the Zambesi at Victoria Falls, the site chosen by Rhodes because "I should like to have the spray of water over the carriages."

The bridge was completed in 1905 and the line continued north reaching Livingstone and then Lusaka, in Zambia, continuing north to what now is Zaire, the former Belgian Congo, to exploit the copper deposits in Katanga (Shaba) province.

It was Rhodes' plan that the railway should cut through Zaire and link up with the railway being built southward from Cairo.

But the railways have yet to meet and not until the Tan-Zam line was completed did it become possible to travel anywhere near the southern Sudan from the south.

To the editor

Arboretum backed

I, for one am 100 per cent behind Alderman Hayes in his attempt to save the Crystal Garden.

As an aboretum, it would be one of Victoria's greatest attractions! How much money would be needed to convert this building into such a beautiful place? I am against lotteries, on principal, but in this case, if there is no other way, I am right behind Alderman Hayes. This in my mind, is the best idea yet. Our beautiful city is becoming just another tourist trap — cheap, expensive, dirty etc. Let us have some beauty added such as our lovely hanging baskets and globe lighting which with Butchart Gardens are known the world over. It is time a few of us spoke out for something for our souls.

The 50th anniversary at Christ Church Cathedral, in its flower festival, proved that there are thousands of us who love plants and flowers.

I am an ardent grower of plants as are thousands of others in this fair city. Let us all get behind this project — the nickels and dimes will add up and those who can afford to contribute more will surely do so.

I think you will find people don't want to lose that landmark. One could have canaries later and other birds. It would be such a comforting place to spend an hour — there could be palms, wicker furniture etc. A place to sit and meditate amid God's blessings.

Perhaps I am a dreamer but please consider this arboretum idea, my fellow Victoria citizens.

DOROTHY H. CAREY
2016 Romney Road,
Victoria.

Boycott?

I would like to suggest to the people of Vancouver Island a very simple way of protesting the B.C. Ferry rate increases: If we all decided not to attend or participate in the PNE, for the one reason that it is too costly to get to the Mainland.

It could affect the attendance enough to bring to the attention of the Mainlanders that we are being discriminated against here on Vancouver Island.

CONCERNED ISLANDER,
Duncan.

Veterans

I fully agree with "concerned veteran", in the Aug. 22 issue of the Colonist. I have been disenchanted with the Legion for many years, and turned in my membership, which was a 30-year period, a few years ago.

My disillusionment has grown over the years; the hand-writing on the wall appearing during the flag issue, and later the integration of the forces; the voice of the Legion then was a squeak but really should have been something to hear and receive attention.

ANOTHER CONCERNED
VETERAN,
Victoria.

Buses

Why are the buses on Douglas Street allowed to ram into cars and get away with it?

At 10:35 a.m. Aug. 20, I had just crossed the intersection at Humboldt and Douglas — I was in the right hand lane — when a B.C. Hydro Bus No. 823 cut right into my lane and I had to jam on my brakes to avoid a collision. I then put my signals on and was able to get into the left lane (thanks to a kind man who saw what happened and was shaking his head) then the same bus pulled back into the left lane missing my front right fender by a hair. Just last week in the same block my 20-year-old son who is very proud of his car and takes such good care of it, had a bus pull out and ram into the side of his car while he was parking — and the bus driver got away with it, naturally. I have never had another car cut into the front of my car like this out of the blue. They have to obey the road rules.

MRS. HELEN SEARS,
101-345 Michigan St.,
Victoria.

Culture

The tenth anniversary season of Summer Music from Courtenay at the Courtenay Youth Music Centre was by far the most successful to date. The very high standard of the performances was enjoyed by larger audiences than ever before, and we are very grateful to The Daily Colonist for helping us to publicize the events at Courtenay.

The Courtenay Youth Music Centre is now one of the major music festivals in Canada, and attracts students, faculty, and visitors from all over the world. We hope that you will continue to support Summer Music from Courtenay in the future, and help us to increase public awareness of the CYMC, a major cultural and tourist asset for British Columbia.

ROBERT E. CREECH,
Music Director.

B.C. one place not needing nuclear power

Because of my regard for the good qualities of my friend Gordon Shrum I was sad to read his letter (Colonist, 17 August) renewing his old campaign for the erection of a nuclear power plant on Vancouver Island. As a founding father of the nuclear establishment in Canada, Dr. Shrum has been the most persistent advocate of a nuclear program in this Province in spite of the fact that if there is one place in the world that does not need nuclear generation at this time it is British Columbia. In spite also of the fact that the expert consultants hired by the B.C. Energy Board of which Dr. Shrum was then chairman recommended strongly against the introduction of nuclear technology.

Perhaps by the time, if ever, when we have no satisfactory alternative, the problems of high cost, unreliability, operational danger, and waste disposal will have been overcome. It is understandable that he should be unhappy that the consultants' advice was accepted and his own disregarded by both the Social Credit and the NDP governments.

★ ★ ★

Dr. Shrum's letter covers a number of points that are of interest to everyone concerned with the future power requirements of our province. He argues that nuclear power would be relatively inexpensive, especially if the federal government would pay much of the cost. Government subsidies would make anything inexpensive — except, of course, to the taxpayers. The fact is that nuclear generation is not cheap and its cost has been skyrocketing in the past few years; far more rapidly than that of coal generation.

Dr. Shrum also wrote that erecting a nuclear plant on the Island coast near Victoria would make it unnecessary to cut a wide transmission right-of-way from Qualicum south. Yet it was only a couple of years ago that he and Dr. Lorne Gray, then president of Atomic Energy of Canada, were recommending that a nuclear installation should be established near Nanaimo or somewhere on the west coast of the Island.

★ ★ ★

The argument that a nuclear plant would provide security of supply disregards the fact that nuclear plants in general, especially on this continent, have been notoriously unreliable.

Dr. Shrum suggests that Vancouver Islanders should visit the open pit mining site of the coal plant at Centralia, Washington, and the Trojan nuclear plant farther south.

Dr. Shrum's praise for the Trojan generating plant was unwise. It is true that Trojan has been prettied up to look pleasant, and enormous efforts are made to impress visitors. But the plant has never really operated as a seriously functioning source of power. It was supposed to have become available in 1975 but in fact it operated only for a few hours on one day of that year. It has been running only intermittently at various times since. It cost over twice as much as originally planned. Its record of discharge of heat (161 per cent above permissible level), boron and sodium (360 per cent) was so bad that on 30 June the owners, Portland General Electric, had to ask the State Department of Environmental Quality to allow it to increase the heat discharges by 177 per cent, sodium by 300 per cent, and boron by 500 per cent. Instead the state on 2 August, after an investigation on the spot, filed suit against the PGE alleging that 43 of the rules governing the Trojan plant had been violated.

★ ★ ★

The most recent development was the discovery of radioactive cobalt in the moss on the banks of the Columbia River not far below the Trojan. This may or may not have been caused by discharges from this plant, or from the nuclear activities at Hanford which also discharges into the river.

Dr. Shrum did not suggest that we should visit the 650-square mile nuclear cemetery in the State of Washington in which "permanent" containers of nuclear waste have started, one after another, to leak their deadly contents.

One can respect the determination with which Dr. Shrum pursues his long-time campaign to deliver British Columbia into the hands of the Atomic Energy of Canada Ltd. It is unfortunate that he does not espouse a better cause.

HUGH L. KEENLEYSIDE,
3470 Mayfair Dr.,
Victoria.

Japanese taxpayers complete reparation

By ROBERT CRABBE of UPI

It took 31 years and $1.507 billion, but Japan's taxpayers have finished paying for the damages their armies did to their Asian neighbors in the Second World War.

Reparation payments to countries occupied by Japan during the war finally ended three weeks before the 31st anniversary of Emperor Hirohito's surrender broadcast of Aug. 15, 1945.

For the Japanese, the "mortgage burning party" took place July 23 at the Foreign Ministry in Tokyo, when the Philippines acknowledged Japan's final payment of $17.5 million.

Altogether, 11 present-day Asian countries shared in the payoff. The Philippines got the most. It received $550 million over the 20-year period of 1956-76. Laos, which received $2.8 million, got the least.

At the end of the year, the United States and other Allied victors were determined to make the Japanese pay for everything that had happened in Asia from 1937 to 1945.

They quickly found it would be like getting blood from a turnip. Japan's industries had been smashed by air raids, and the treasury in Tokyo was empty. In the end, the Japanese paid in goods and services, not in cash.

Starting around 1955, Japanese companies began to build dams, factories, irrigation projects and telephone systems for the victim countries. The Japanese government paid them for the work.

It all may have aided Japan as much as it did the victims.

The injection of cash helped revive the depressed Japanese economy of the 1950s. In the course of building reparation projects in Asian countries, the Japanese got a keen insight into their economic needs. In a few years, Japan became Southeast Asia's leading trade partner.

China, to which the Japanese did more damage than all other countries put together, never got anything. The late Nationalist Chinese president Chiang Kai-shek adopted a "Christian forgiveness" policy toward Japan and refused to claim reparations.

By the time Japan signed its peace treaty in 1952, the Chinese mainland was under communist rule. The United States had laid down a policy of no reparations for countries that had become part of the communist bloc.

The Japanese government has never liked the word "reparations," with its overtones of war guilt. Whenever possible, it calls the payments "economic aid." When Japan finally normalized relations with South Korea—its colony from 1911 to 1945—it offered the South Koreans an outright grant of $300 million in goods and services.

Now, 6 Moody Blue. To go.

Keep all six little bottles cold, bubbly and bouncing with sparkling refreshment... Open 'em one-at-a-time. Andrés Moody Blue... the flavour of blueberries, the sparkle of champagne.

Fields

SALE STARTS
THURSDAY, AUGUST 26th
1420 DOUGLAS—DOWNTOWN
ESQUIMALT PLAZA
BELMONT CENTRE

BACK-TO-SCHOOL sale

LADIES' PANT SUITS

A superb selection of smart and practical styles in 100% polyester. Two and three-piece styles in a beautiful color selection. Checks and plains. 8-18 and 16½-22½.
Reg. $20-$30. Sale **17.77**

LADIES' PULLOVERS and CARDIGANS

Fantastic selection of fashion styles in an assortment of long and short sleeve pullovers and cardigans. S.M.L.

Group 1 Sale .. **3.99**
Group 2 Sale .. **6.99**

LADIES' FINE GAUGE SWEATERS

Long and short sleeve sweaters in turtleneck, V-neck, round and cowl neck in stripes, plains and space dyes. S.M.L.

Group 1 Sale . **2.66**
Group 2 Sale . **3.33**

KIDDIES' 2-6x PITSUITS

Polyester and cotton or stretch denim short sleeve pitsuits with front zipper and crest design on chest. Sale **5.99**

KIDDIES' 2-6X PANTSUITS

Twelve new and exciting fall styles for boys and girls in polyester, denim or stretch denim.
Reg. 8.98-9.98 ..... Sale **6.99**

GIRLS' 7-14 PANTSETS

Polyester or stretch denim pantsets in a great choice of popular styles.
Reg. 12.98 - 13.98. ..... Sale **9.99**

KIDDIES' 4-6x FOOTBALL SWEATERS

Hooded kangaroo style with pouch pockets in 100% acrylic. Fishermen knit pullovers also available. Sale **3.99**

YOUR CHOICE, ANY OF THESE ITEMS 4 for $10

6x Boys' Tshirts
- 4-6x Boys' Pyjamas
- 4-6x Girls' T-shirts
- 4-6x Girls' Pyjamas
- 4x6x Girls' Cardigans
- 4-6x Girls' Corduroy Pants
- 4-6x Kiddies' Denim Jeans
- 4-6x Kiddies' Cotton Pants
- 8-14 Girls' Pullovers
- 8-14 Girls' T-shirts and Shirts

Sale **4 for $10**

YOUR CHOICE, ANY OF THESE ITEMS 3 for $10

- 4-6x Famous Maker Sweater Clearance
- 8-14 Girls' Flannelette Pyjamas
- 8-14 Girls' Flannelette Gowns
- 8-14 Girls' Denim Jeans
- 8-14 Girls' Long Sleeve Shirts

Sale ..... **3 for $10**

YOUR CHOICE, ANY OF THESE ITEMS 2 for $10

- 8-14 Girls' Stretch Denim jeans
- 8-14 Girls' Corduroy Jeans
- 8-14 Girls' Fisherman Knit Pullovers
- 8-14 Girls' Fisherman Knit Cardigans

Sale ..... **2 for $10**

GIRLS' 7-14 KNEE-HI SOCKS — Stretch nylon and acrylic in plains and stripes. 7-9.
Reg. 1.09 ..... Sale **88¢**

BOYS' 4-6x TERRY SOCKS — Nylon/acrylic stretch socks in assorted colors. 7-9.
Reg. 79c ..... Sale **2 prs. 99¢**

BOYS' and GIRLS' UNDERWEAR — Girls' 4-14, brief or bikini styles in cotton and blends. Boys' 4-6x. 100% cotton briefs.
YOUR CHOICE ..... Sale **2 prs. 99¢**

KIDDIES' 4-6x THERMAL UNDERWEAR — Top quality "fruit of the Loom" label, tops and shorts in white cotton thermal.
Reg. 1.98 ..... Sale **2 for 2.99**

KIDDIES' WINTER HEADWEAR — Top quality Canadian made headwear in acrylic knit. 2-14.
YOUR CHOICE ..... Sale **3 for 2.99**

FIELDS OWN BRAND TIGHTS — Non-run, diamond or rib patterns. Sizes: 2-4, 4-6, 7-9, 10-12, 12-14. ..... Sale **2 for 2.99**

GIRLS' GLOVES and MITTS
Double Knit Mitts
Sale **2 prs. 2.22**
Jacquard gloves
Sale **2 prs. 1.49**

INFANTS' BLANKET SLEEPERS — Acrylic sleepers for all ages from Infants' to Kiddies in plain shades.
Reg. 6.49 - 7.98. ..... Sale **4.99**

GIRLS' INSTRUCTOR STYLE SKI JACKETS — Smart hooded style with sturdy nylon outer shell. Polyester or pile lining. 7-14. ... Sale **10.88**

KIDDIES' SKI JACKETS — Boys' and girls' 4-6x styles with attached hoods. Polyester or pile lining. ..... Sale **9.44**

TODDLERS' SKI JACKETS — For boys and girls 2-3x. Warm for fall, lightweight styles. ..... Sale **7.88**

INFANTS' HOODED JACKETS — Nylon quilted outer shell with Kasha lining. 12-24 months. ..... Sale **7.88**

CHARGEX
master charge

WHILE QUANTITIES LAST

PRE-FALL SPECIAL! JUNIOR LADIES' CORDUROY COATS
3 top fashion styles in fine wale 100% cotton corduroy, fully lined in 100% nylon. 8-16.
Reg. 39.98. .... Sale **29.99**

LADIES' INSTRUCTOR LENGTH SKI JACKETS
100% waterproof nylon ski jackets in 2 great styles. Fully lined in 100% nylon with 100% polypropelene filler. Slight subs. S.M.L.
Reg. 12.99 - 16.99. ....Sale **9.99**

LADIES' TOW COAT LENGTH SKI JACKETS
100% nylon with snap fastening, concealed inner zipper and side zippers. Slight subs.
S.M.L. Sale .. **10.99** 38-44. Sale .. **12.99**

LADIES' "LEATHER LOOK" PANT COATS
Polyurethane pant coats in a terrific selection of fashion styles. All styles have quilted lining. 10-20.
Reg. 29.98-34. 98. ... Sale **24.88**

LADIES' "DOWNFILL LOOK" SKI JACKETS
Nylon ski jackets with heavy 12 oz. polypropelene filler. Snap closure and concealed nylon hood. S.M.L.
Reg. 19.98 .....Sale **16.99**

LADIES' QUALITY QUILTED ROBES
Full length robes trimmed with lace in a beautiful selection of pastel colors. S.M.L.
Reg. 11.98. .....Sale **9.88**

LADIES' SLEEPWEAR
Beautiful full length gowns in brushed nylon and acetate. Attractive new styles. S.M.L.
Sale **4.99**

"KINKY TOES" and SPORT SOCKS — Choice of popular and colors and patterns or tennis socks.
Reg. $1 and 1.98. ..... Sale **88¢**

ONE SIZE KNEE-HI'S — Spice and beige.
Reg. 49c. ..... Sale **29¢**

ONE SIZE PANTYHOSE — Spice and beige.
Reg. 59c. ..... Sale **29¢**

LADIES' VINYL GLOVES FROM KAYSER — Fine quality fleece lined gloves with fur trimming, brown or black. Sizes A and B. Sale **2.44**

LADIES' PANTIES — Bikini and brief styles in nylon and assorted fabrics. S.M.L. OS. And one size. Sale **3 for 1.99**

LADIES' ANTRON III BRIEFS — Fine quality 100% nylon briefs, assorted colors. S.M.L.
Reg. 1.49. ..... Sale **99¢**

LADIES' BRAS — Padded styles in lace or double knit fibre fill cups, white and nude. 32-38 A.B.C.
Sale **2 for 4.88**

KNEE SOCKS — Top quality acrylic and nylon blend socks in bold stripes and plains. One size fits 9-11.
Reg. 1.29. ..... Sale **99¢**

SPECIAL OFFER! LADIES' NEW SHIRTS, BLOUSES AND T-SHIRTS
First quality tops, some by Famous Makers in 100% easy care polyester.
YOUR CHOICE ..... Sale **3 for $10**

LADIES' LONG SLEEVE SWEAT SHIRT
Hooded style with zip front, kangaroo pockets and fleece lining. S.M.L.
Sale **4.99**

LADIES' STRETCH DENIM PANTS
Western styling with contrast stitching in navy, brown and powder blue. 8-18.
Sale **7.77**

YOUR CHOICE SALE
Any one of these items for only 5.99

LADIES' PULL ON PANTS — 100% polyester in solid colors, 10-20. Also western style pants in corduroy, 8-16. ..... Sale **5.99**

LADIES' TOPS — The 'Big Top Look' in exciting new fall styles, polyester/cotton blends. S.M.L. ..... Sale **5.99**

LADIES' FASHION SKIRTS — Choose from washed denim, brushed denim, canvas or corduroy in approx. 26" length. Assorted sizes. ..... Sale **5.99**

LADIES' WASHED DENIM JEANS — Two super styles in 100% cotton, detailed with contrast stitching. 10-18. ..... Sale **9.99**

TEENS' LONG SLEEVE SHIRTS
Easy care fabrics in colorful, eye catching prints. 8-14x.
YOUR CHOICE ..... Sale **2 for $5**

LADIES' LONG SLEEVE T-SHIRTS — Print T-shirts in 100% cotton, wide color range. S.M.L. ..... Sale **2.99**

MEN'S and BOYS' G.W.G. CORDUROY JEANS

Strong 100% cotton corduroy in flare cut by this top maker, a top buy for all ages.

MEN'S Reg. 17.95 Sale **14.88**
BOYS' 8-12 Sale **11.88**
14-18 **12.88**

MEN'S and BOY'S KNIT SLACKS — 100% polyester double knit pants in popular flare style. solids or patterns.
MEN'S 30-42 ..... Sale **6.99**
BOYS' 8-16 .....Sale **5.99**

MEN'S and BOYS' FISHERMAN KNIT SWEATERS
100% acrylic in turtle or crewneck style. Cablestitch front and knit back, ivory.
MEN'S S.M.L. XL. .....Sale **7.88**
BOYS' S.M.L. .....Sale **5.88**

MEN'S FISHERMAN KNIT CARDIGANS
V-neck style with button front closing in same design as sweater. S.M.L. XL. ..... Sale **8.88**

MEN'S QUALITY KNIT BLAZERS
Finely tailored, Canadian made blazer in 100% polyester knit in up-to-the-minute style.
Reg. 44.95. .....Sale **34.88**

MEN'S FASHION KNIT PANTS — Canadian made, fashion tailored 100% polyester knit pants in flare style.
Reg. 17.95. .....Sale **13.88**

MEN'S FASHION DENIM JEANS
Liberty styles in hardwearing denim or brushed denim. Great fashion buy.
Sale **5.99**

MEN'S CHAMBRAY SHIRTS
Fully fashioned long sleeve shirt in 100% perma press cotton. S.M.L. XL.
Sale **5.88**

MEN'S DOUBLEKNIT SWEATERS
Long sleeve 100% acrylic crewneck sweater in cablestitch with embroidered Turkish pattern on front. S.M.L. XL.
Reg. 12.98. .....Sale **9.88**

MEN'S STANFIELD T-SHIRTS — Short sleeve, crewneck style in cotton/polyester blend. S.M.L. XL. ..... Sale **2.66**

MEN'S COLORFUL BRIEFS — Stretch nylon brief with fly front, assorted colors. S.M.L. XL.
Reg. 1.50. ..... Sale **77¢**

MEN'S DRESS SOCKS — Acrylic and nylong blend ribbed dress socks, one size fits 10-12.
Reg. 98¢ ..... Sale **48¢**

MEN'S HOODED AND CREWNECK SWEATSHIRTS
Long sleeve cotton/acrylic blend fleecy lining. S.M.L. XL.
Crewneck style.....Sale **3.99**
Hooded style .....Sale **4.99**

MEN'S SPORT SHIRTS
Long sleeve perma press polyester shirt in plains and patterns. S.M.L. XL.
Sale **4.88**

MEN'S FLANNELETTE PYJAMAS
Fine quality cotton flannelette pyjamas with pipe trim finish. A to E.
Sale **3.99**

MEN'S "LEATHERLOOK" JACKETS
Shirt style jacket in a soft and supple man fibre with full pile lining, neatly tailored.
Reg. 29.98.
Sale **22.88**

MEN'S INSTRUCTOR LENGTH SKI JACKETS
Popular styling in water resistant nylon outer shell and warm polyester fill. S.M.L. XL.
Reg. 15.98 - 17.98. Sale **12.99**

MEN'S McGREGOR SOCKS
Corduroy knit and terry socks in assorted colors. One size fits 10-13.
Reg. 1.50.
Sale **99¢**

BOYS' "DOWN LOOK" SKI JACKETS
Nylon outer shell with polyfill lining in hip length tube style. 8-18.
Reg. 16.98.....Sale **12.88**

BOYS' SPORT SHIRTS
Polyester/cotton western style shirts in solids, plaids or chambrays. 8-16.
Sale **4.44**

BOYS' LEE DENIMS
Hardwearing 100% cotton denim flare or boot cut jeans by this Famous Maker. 7.18.
Reg. 11.95 - 12.95.....Sale **9.88**

BOYS' McGREGOR DRESS SOCKS — 100% nylon or cotton and terry dress socks.
7-9 Sale **88¢** pr. 9-11 Sale **99¢** pr.

BOYS' DENIM JEANS — 100% cotton denim jeans with flare leg. Some Liberty styles included. 8-16. ..... Sale **3.99**

BOYS' FLANNELETTE PYJAMAS — 100% cotton flannelette pyjamas neatly finished with pipe trim. 9-16. ..... Sale **2.99**

FASHIONABLE BOYS' SWEATERS — Long sleeve fashion sweaters, choose from zipper or button front cardigans and turtle or crewneck pullovers. S.M.L.
Reg. 9s - 7.99. ..... Sale **3.99**

BOYS' INSTRUCTOR LENGTH SKI JACKETS — Strong, waterproof outer shell with quality polyester fill in popular styling. S.M.L. ..... Sale **9.99**

BOYS' HOODED AND CREWNECK SWEATSHIRTS — Long sleeve, cotton"acrylic blend with fleece lining. M.L.
Hooded style.....Sale **4.99**
Crewneck style.....Sale **2.99**

BOYS' STANFIELD T-SHIRTS — Short sleeve crewneck in polyester/cotton blend. S.M.L. ..... Sale **1.88**

BOYS' STANFIELD BRIEFS — Stretch brief in nylon/cotton blend with elastic waist band. S.M.L. ..... Sale **1.22**

Wabasso LIMITED

SHEET ENSEMBLES
Perma press ensemble in a polyester/cotton blend. Each ensemble contains one top flat, one bottom fitted and 2 pillow slips.

Downtown 1420 Douglas and Belmont Plaza Only

TWIN ..... Sale **13.99**
DOUBLE .... Sale **16.99**
QUEEN ..... Sale **19.99**

CANNON FACE CLOTHS
Top quality cotton/polyester loop terry face cloths, 6 assorted colors per pack.
Sale **1.44**

BATH MAT SETS
Sculptured 2-piece set in polyester-rayon blend, large mat and matching lid cover.
Reg. 8.98 .....Sale **4.99**

CHENILLE BEDSPREADS
Luxurious top quality twin or double bedspread on a heavyweight cotton blacking.
Reg. 16.98. .....Sale **9.99**

BATH TOWELS
Top quality towels in 100% cotton loop terry in attractive jacquard design.
Reg. 3.99 .....Sale **2.44**

FITTED FLANNELETTE SHEETS
Beautiful all-over print on fine quality cotton flannelette.
Twin 39x75. Reg. 8.99 ..... Sale **6.99**
Double 54x75. Reg. 9.99 ..... Sale **7.99**

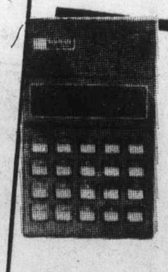

SHARP 8-FUNCTION CALCULATOR
Fast and easy to operate calculator that performs complicated calculations up to 8 digits.
Model EL-104.
Reg. 14.98.
Sale..... **10.88**
A/C ADAPTOR..... Sale 4.97

CHILDREN'S CARTOON LUNCH KIT AND THERMOS
Five popular cartoon character lunch kits, plus an insulated roughneck unbreakable thermos. By Canadian Thermos.
Sale **3.88**

PHILIPS' HI 'N DRY 100 HAIR DRYER
Lightweight, easy to handle model, 2 speeds plus 2 heats gives 4 settings for a perfect result every time.
Reg. 29.95. .....Sale **23.88**

PHILIPS' DEBUTANTE CURLING IRON WITH MIST
In just seconds you can style and set your hair in curls, swirls, flips, wave or even straighten it, so versatile and so quick.
Reg. 16.95. .....Sale **12.88**

Downtown Only

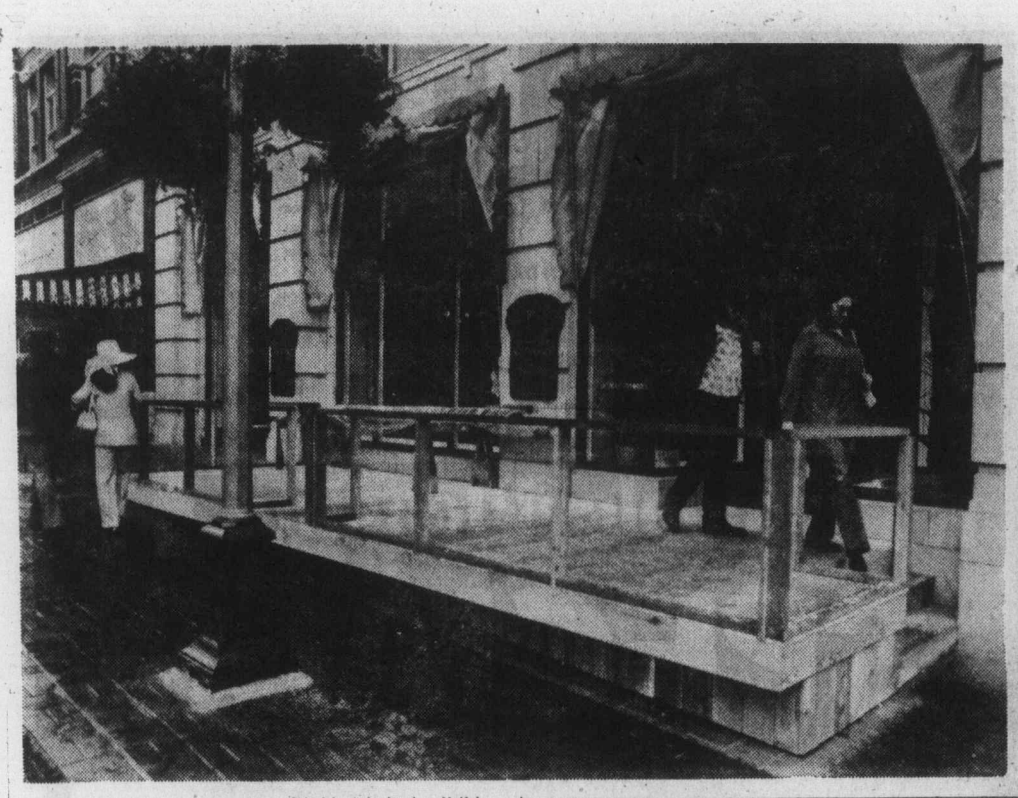

—Colonist photo by Ian McKain

For dining out

First of Government Street mall outdoor cafes is expected to be ready for diners next week. Already workmen have constructed a platform for sloping sidewalk in front of Sam's Deli and once finished, all that's needed is good weather and people who like to eat outdoors. Victoria city council has approved two applications for outdoor cafes.

Dog visits shore and costs $1,000

GUERNSEY, Channel Islands (Reuter) — A French yachtsman who brought his dog ashore for a few minutes to relieve itself was fined the equivalent of $1,000 here for contravening Britian's anti-rabies laws.

Prof. Raymond Boismare, 42, was fined despite a statement by his lawyer that Boismare, a pharmacologist, had the dog vaccinated against rabies in June and knew the animal was not dangerous.

Britain is trying to keep rabies from spreading from continental Europe and courts are imposing heavy fines. On Monday, a couple got four-month jail sentences for smuggling in a dog and two cats.

SOUND VALUE ON STEREOS

(Really great. See the Bay's Classified ad.)

GIANT DISCOUNT P.D.Y. FOOD CENTRE

CRAIGFLOWER and TILLICUM

PRICES EFFECTIVE AUG. 26, 27, 28 THURS., FRI., SAT.

WEEKDAYS 9 to 9
SUNDAYS 10 to 7

WE RESERVE THE RIGHT TO LIMIT QUANTITIES

Fraser Valley (Limit 1 lb.) BUTTER lb. ..... 79¢ With $10 Order or Over

Fresh or Frozen TURKEYS Utility 6 to 9 lbs. lb. ..... 77¢

Grade A CROSS RIB ROAST lb. 1.09

Grade A (Bone In) CHUCK STEAK lb. ..... 75¢

Nabob TEA BAGS 125 bags 1.95

Peek Frean (All Varieties) CREME BISCUITS 14-oz. pkg. ..... 79¢

Imperial MARGARINE 3-lb. pkg. 1.29

Robin Hood (All Varieties) CAKE MIX 18-oz. pkg. ..... 59¢

Hershey CHOCOLATE CHIPS 12-oz. pkg. ..... 98¢

Tang SALAD DRESSING 32-oz. jar ..... 97¢

Squirrel PEANUT BUTTER 48-oz. tin 1.99

Husky (Dog) PET FOOD 3—25-oz. tins ..... 79¢

Minute Maid Frozen ORANGE JUICE 12-oz. tin ..... 55¢

Laundry Detergent SUNLIGHT POWDER King Size 1.99

Scott PAPER TOWELS 2-roll pkg. ..... 89¢

Beefsteak TOMATOES lb. ..... 39¢

Golden Ripe BANANAS 5 lbs. ..... 89¢

Snoboy SEEDLESS GRAPES 3 lbs. 1.00

SUMMERTIME SAVINGS

AT LUMBERWORLD VICTORIA'S COMPLETE HOME IMPROVEMENT CENTRE SHOP THURSDAY AND FRIDAY NITES 'TIL 8:00 P.M. PRICES EFFECTIVE 'TIL SEPTEMBER 4TH

STOCKADE
EMBOSSED WOODGRAIN PANELLING

One of our most popular panels specially priced for this sale event rustic charcoal grey stockade, No. 1 grade — Regular 5.95 sheet.

SUMMER SPECIAL 48x96 Panel ..... 4.95 Each

VINYL-SHIELD PANELLING

REPEAT OF A SELL-OUT HERE'S HARD TO BEAT VALUE.

QUALITY WOODGRAIN PANELLING: BAVARIAN ELM; BRAZILIAN ROSEWOOD; OLD ENGLISH OAK; WEATHERED PINE; FROST PINE; ORLEANS PINE; PECAN WOOD; ALPINE ELM; SIERRA PECAN.

YOUR CHOICE ..... 3.97 Sheet

ALL NO. 1 PANELS — A WELCOME ADDITION FOR ANY ROOM.

HARVEST WALL PANELLING

WE MUST MOVE OUT THIS STOCK FOR OUR FALL PANELS ARRIVE SOON — SADDLE PECAN; MORNING MIST; GOLDEN PECAN; VILLAGE OAK; WEATHERED OAK. REGULAR PRICE 6.89 SHEET.

SUMMER CLEAR-OUT ..... 4.65 Sheet

TOP LUMBERWORLD VALUE HERE!

MIRRORS
MIRRORS — MIRRORS
ALL GOOD QUALITY FLOAT MIRRORS
24"x36" Regular 11.88 SUMMER SALE 9.67
16"x60" Regular 12.88 SUMMER SALE .. 10.67

CEDAR RANCH PANEL—
PERFECT FOR SIDING AND SUNDECKS

1X8—QUALITY GRADE
3'—Bndl. of 4 pcs.— Reg.—1.95 SALE ..... Bndl. 1.75
4'—Bndl. of 4 pcs.— Reg.—2.70 SALE ..... Bndl. 2.30
5'—Bndl. of 4 pcs.— Reg.—3.45 SALE ..... Bndl. 2.90

1X10—QUALITY GRADE
3'—Bndl. of 4 pcs.— Reg.—2.55 SALE ..... Bndl. 2.20
4'—Bndl. of 4 pcs.— Reg.—3.15 SALE ..... Bndl. 2.90
5'—Bndl. of 4 pcs.— Reg.—4.25 SALE ..... Bndl. 3.65
6'—Bndl. of 4 pcs.— Reg.—5.10 SALE ..... Bndl. 4.40
7'—Bndl. of 4 pcs.— Reg.—5.86 SALE ..... Bndl. 5.10

PLYWOOD SAVINGS
3/8"—48X96 Spruce standard sheathing ..... Each 6.65
5/8"—48X96 Spruce standard sheathing T & G ..... Each 9.95
3/4"—48X96 Sanded D Grade fir plywood ..... Sheet 12.75

ASPENITE That interior or exterior multi-use panel
7/16"—4X8 Sheet Reg. 6.95. Sale 6.35

STORAGE SHEDS
All-metal, all-weather storage sheds by Spacemaker. Complete with metal floor.
8' x 7' 199.00 — 10' x 7' 269.00
LIMITED QUANTITIES—SO SHOP EARLY

SHOWER MASSAGE
by WATER PIK

HAND-HELD MODEL 37.66
WALL-MOUNT MODEL 22.66

CONCRETE MIXES
YOUR CHOICE:
60-lb. CONCRETE MIX
60-lb. MORTAR MIX
60-lb. TOPPING MIX
2 BAGS 3.89
MIX OR MATCH

PORTLAND CEMENT
80-lb. BAG JUST 2.95
DURING OUR SUMMER SAVINGS SALE

TROUBLE LITE
25-Foot Trouble Lite Just 4.29

COLEMAN FUEL
Reg. 79¢ Quart Can Summer SALE, EACH ... 59¢

PARTICLE BOARD
"D-GRADE" BOARD AT SUPER SAVINGS
3/8"-48x96 SUMMER SALE .... 1.95 Sheet
1/2"-48x96 SUMMER SALE .... 2.25 Sheet
5/8"-48x96 SUMMER SALE .... 2.85 Sheet
11/16-48x96 SUMMER SALE 3.35 Sheet

BATHROOM VANITIES
A REAL VALUE PACKAGE HERE! 30" WHITE AND GOLD FRENCH PROVINCIAL VANITY — COMPLETE WITH MARBLE TOP — READY TO ASSEMBLE.
SUPER VALUE AT 59.95

ALUMINUM LADDERS
SAVINGS ON ALUMINUM LADDERS
5-FOOT STEP LADDERS 19.44
6-FOOT STEP LADDERS 21.44
24-FOOT EXTENSION LADDERS 44.44

SUPER SUMMER CLEARANCE OF NUTONE RANGE HOODS
WE GUARANTEE SAVINGS ON THESE TOP QUALITY NUTONE RANGE HOODS. MOSTLY 30" IN THE GROUP, HOWEVER, A FEW 24" TOO. ALL POPULAR COLORS. VARIOUS MODELS
PRICED RIGHT TO CLEAR.
SHOP EARLY WHILE THE SELECTION IS AT ITS BEST.

GLOVES—HELP! WE'RE OVERSTOCKED
OUR ENTIRE STOCK OF WORK GLOVES, GARDEN GLOVES (BOTH LADIES' AND MEN'S).
ALL 20% OFF

CORRUGATED P.V.C. PANELS
ASSORTED COLORS— 26"x96". SUMMER SALE, Sheet 2.67

GLIDDEN SPRED SATIN 11.95 GAL.
Our No. 1 Interior Flat — White or Custom Tinted

LATEX FENCE STAIN
Red, Brown or Green GALLON 3.99

PAINT THINNER GALLON, JUST 1.88

ELECTRICAL SWITCHES
MIX OR MATCH IVORY OR BROWN
3 for 69¢

ARMSTRONG DRY-BACK FLOOR TILE
4 COLORS. Out they go during our summer sale, Each .... 25¢

TURNER PROPANE KIT
Complete propane kit in metal case Reg. 13.99 During our summer sale 8.88

STANLEY
British made, 4-pce. chisel set. 1/4", 1/2", 3/4", 1": Reg. 20.50.
SUMMER SALE 13.33

CORRUGATED FIBREGLAS PANELS
ASSORTED COLORS— No. 1 GRADE PANELS
26"x72", Sheet 3.40
26"x96", Sheet ... 3.88
26"x120", Sheet .. 5.65
26"x144", Sheet .. 6.75

CERAMIC TILE
A sale just in time for that bathroom renovation project. 1 3/8"x1 3/8" mosaic ceramic wall tile—good range of colour.
88¢ SQ. FT.
WE'LL SHOW YOU HOW EASY IT IS TO INSTALL THESE BEAUTIFUL TILES YOURSELF!

VEGA SOLID VINYL FLOOR TILE
Low, low price for a solid vinyl floor tile. Regular 45c.
SUMMER SALE .. 39¢

PRE-FINISHED WALNUT HI-DAP DOORS
Your Choice — 2'0"x6'6" 2'4"x6'6"; 2'6"x6'6"
MIX OR MATCH
2 FOR 17.88

CABINET GRADE G2S PINE
3/4" — 48x96 SHEET 18.95

LUMBERWORLD—LUMBER SPECIALS
2x4 UTILITY STUDS .... 75¢
2x4 STANDARD AND BETTER STUDS 1.15
BOTH FIR

EXTRA SUMMER SAVINGS

CLOCK SPECIALS
THURSDAY, AUGUST 26th
6:30 P.M. SPECIALS

SAWHORSE BRACKETS PAIR 1.88

THERMOS JUGS WITH HANDLE Fully Insulated EACH 3.99

STEP-ON WASTE, BREAD BOX OR CANISTER SETS Color Co-ordinated YOUR CHOICE 8.88

VINYL RUNNER Clear, Green or Yellow, 27" width. FOOT ..... 47¢

FRIDAY, AUGUST 27th at 6:30 P.M.
Huge assortment of Wesclock clocks both wall clocks and alarm clocks all with regular mfg. guarantees. All 1/3 off manufacturer's suggested retail price.

SATURDAY AUGUST 28th at 9:00 A.M.
Appliance clearance — brand names — General Electric, Phillips, Iona, etc. Irons, frypans, toasters, hair dryers, coffee makers, can openers, electric mixers, blenders, etc., etc., etc. Full manufacturer's guarantees on all items. ALL 1/3 OFF suggested retail price

SATURDAY, AUGUST 28th at 12:00 NOON
Clearance of radios by General Electric, Sanyo, Soundesign, etc. Portables, clock radios, eight-track players. All carry full manufacturer's guarantees. ALL 1/3 OFF regular manufacturer's suggested retail price.

All clock specials while quantities last—no returns or exchanges at clearance prices.

Remember all carry manufacturer's full guarantee.

All prices effective 'til September 4th

OPEN MONDAY THRU SATURDAY 7:30 A.M. 'TIL 5:30 P.M. THURSDAY AND FRIDAY NIGHTS 'TIL 8:00 P.M.

GARDEN TOOLS
Fall gardening season will soon be here. Our entire stock of garden tools is now priced to clear at
1/3 OFF

LUMBERWORLD
3955 QUADRA — ONE BLOCK SOUTH OF McKENZIE 479-7151

8-25

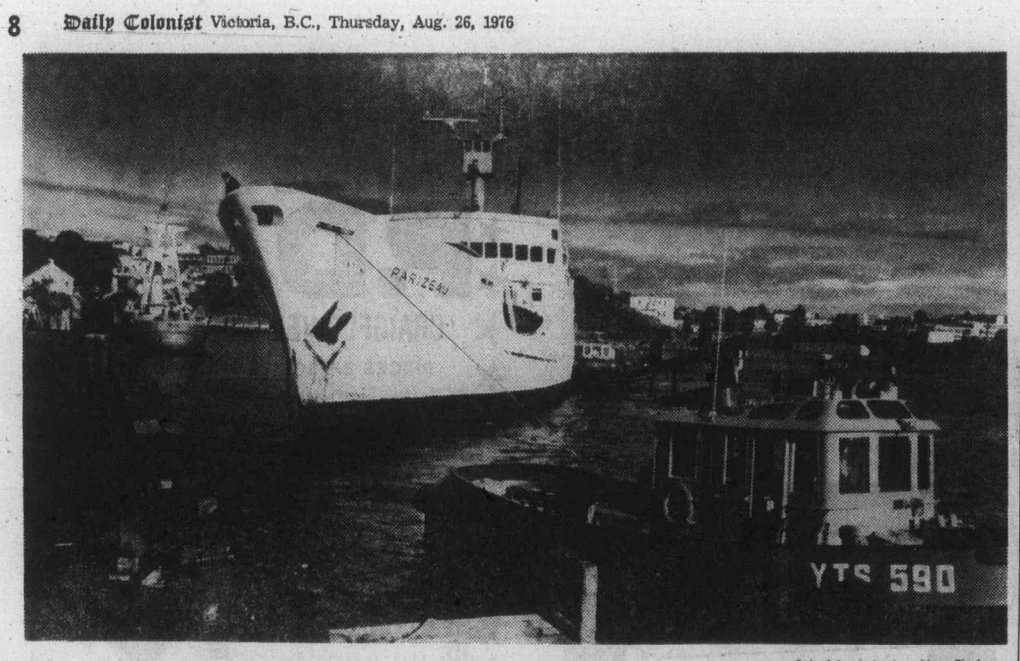

—Colonist photo by Alex Barta

Wounded Arctic fighter reaches safety

Harbor tugs gently urge ice-damaged Pat Bay Ocean Science Institute's ship Parizeau into berth near federal drydock at Esquimalt early Wednesday night. Ship will enter drydock Monday and damage will be assessed by marine experts. Parizeau, damaged by Arctic pack ice last month en route to Beaufort Sea to conduct scientific studies, was towed from Alaskan waters to Esquimalt by Canadian Forces tug St. Anthony.

Two-year wait for Julie?

Julie Freeman may have to wait as long as two years for her delicate open-heart surgery.

"She's disappointed like the rest of us, of course, but otherwise she's her usual self — quite cheerful," said Joan Freeman, Julie's mother.

Miss Freeman and her parents, who live at 3975 Maria Road, Saanich, arrived home early Wednesday evening from Rochester, Minn., where Mayo Clinic doctors decided not to operate on the 21-year-old woman because present medical techniques are not advanced enough.

Miss Freeman's plight has drawn much public sympathy and response. Born with the heart on the wrong side of her body, she was scheduled to be on the operating table Tuesday in Rochester but it was called off because preliminary tests indicated the risk was too great. Mayo doctors expect they'll have their techniques sufficiently advanced in a year or so.

Victorians, through a public appeal by the Open Heart Society of B.C., had raised more than $6,500 to help Julie.

Mrs. Freeman said doctors pegged her daughter's chances at "50-50 or less" if the operation had taken place this week. They told her that the operation may take place "within one or two years."

Mrs. Freeman said her daughter had taken the news very well but was feeling a little weak because of the tests administered during their stay at the clinic.

She said that Julie will be taking a couple of weeks holidays to recuperate.

"Then she'll go back to work and wait for the time to come," Mrs. Freeman added.

Maggots in his garbage cans

Oak Bay's garbage collection system is so poor that a homeowner who pays $3,200 net property taxes still has maggots breeding in his garbage cans, council's works committee was told Wednesday night.

On top of that the garbage collectors are choosy.

They refuse to take away boxes, metal or other discarded small items.

And the result is that Harold Burrows, of 3535 Beach Drive, has to drop off his garbage in the large containers at IGA or Safeway, or sometimes in the municipal dumping yard.

He feels very badly about that, he told the committee.

Burrows was complaining about the amount of property taxes, versus the services offered by the municipality.

"Possibly more tax dollars should be spent on the people who pay these dollars," said Burrows.

But there is some hope on the horizon.

Municipal administrator W. S. Fleming is making a cost comparison of weekly and fortnightly garbage collection, with the hope that it will be feasible to move to a weekly collection system in 1977.

Ald. Douglas Watts suggested that part of the problem would be relieved if people had proper compost heaps, so that there would be less waste to breed maggots.

And he was also sympathetic towards Burrows, although he noted that his income would not allow him to buy a house on which the taxes amounted to $3,200.

"Those taxes must represent some $6,000 in earnings before income tax," he pointed out.

For the $3,000 in taxes, Watts pointed out, Burrows gets no better service than the householder paying $300.

"He doesn't get better garbage collection, or more police protection than I do," said Watts. "And I'm not suggesting he should have.

"I'm not advocating equal taxes on property, either, but I do think there should be some tailing off or a ceiling on property taxes in the upper areas."

Island Saw Co.
617 Chatham Street 385-5500
7-6

Winter cool-off for vandals at Willows park

Vandalism in Willows Beach Park will clear itself up shortly, Oak Bay police inspector Jack Groves predicted Tuesday.

Youngsters will be moving indoors to the recreation centre with the advent of colder evenings, he told Oak Bay's parks and recreation committee.

He said that there possibly won't be a problem by next year, as most of the youths responsible will be in the 17-year-old bracket and "there is a jail downtown, and they will be in the age group to go there."

Groves said most of the young people realize this fact.

Complaints of noise and vandalism had been lodged vith council by apartmen resident Norman Featherstone, who said screaming and noise sometimes goes on until four in the morning.

Groves said a group of Oak Bay youths had been causing the trouble, although the police had had some success in working with them.

"They have a habit of getting into beer and grass," he said. "We have laid charges in a number of cases but it is still not something we can check on, and we haven't had adequate manpower to deal with it."

The committee was told that picnic tables had been put on the roof of change rooms, two tables had been broken, and there had been damage to the Kiwanis pavilion.

Featherstone urged a curfew in the park, but Watts said this would mean penalizing thousands of young people for the actions of a few.

Watts did not think council could impose anything but an over-all curfew.

It was decided to recommend to council that the park should be placed under as tight scrutiny as possible, and that an estimate should be obtained for more lighting in the park.

Trees and queues

Oak Bay residents who want council to prune trees on municipal property will have to wait in line.

When the streets and traffic committee discussed four requests for tree removal Tuesday night, municipal administrator W. S. Fleming warned aldermen that the tree pruning budget is almost spent.

It was decided to establish a priority list for approved tree work.

Footpath staking is urged

Oak Bay's streets and traffic committee has decided to recommend to council that the public footpath from Denison Road to Barkley Terrace and the access to Walbran Park from King George Terrace be surveyed and staked.

The committee as acting on a letter from William Stavdal, 2106 Marne, who submitted a detailed brief to council asking for action in several areas of Oak Bay where he said paths had been neglected.

CONTINUING EDUCATION
University of Victoria

FRENCH LANGUAGE DIPLOMA PROGRAMME
for Adults
Beginning September 13

The Program objective is to assist adults to develop a level of French language competence that is functional throughout Canada and other French-speaking geographical areas.

SPECIAL FEATURES
* designed for adult students
* convenient morning, afternoon and evening classes
* no previous knowledge of spoken French required
* placement according to present language ability
* emphasis on oral language competence; gradual introduction of the written language
* audio-visual methods employed
* Canadian materials and contexts included
* small classes

For detailed Programme information, call the Division of Continuing Education, University of Victoria, 477-6911, local 4805, 8:30 a.m.-4:30 p.m.

School District elementary or secondary school teachers who require Bursary assistance should contact Mr. C. Fournier, Department of Education, 835 Humboldt Street, Victoria. 387-5902.

Give your family our best.
Milk.
PALM
PALM DAIRIES LIMITED

CAPITAL SUPER FOODS
50 WEST BURNSIDE
OPEN DAILY 9 to 9
5124 CORDOVA BAY RD.
Cordova Bay Plaza
OPEN MON., TUES., WED., SAT. 9 to 6 THURS., FRI., 9-9, SUN. 11-6
PRICES EFFECTIVE: AUG. 26, 27, 28
WE RESERVE THE RIGHT TO LIMIT QUANTITIES
People Pleasing
SPECIALS

FRESH, BONELESS PORK BUTT ROAST ....LB. 1.19
FRESH, BONELESS PORK STEAK ....LB. 1.19
BONE IN PORK STEAK ....LB. 1.09
GAINERS PURE PORK SAUSAGE 1-lb. tray 1.09
FRESH DAILY GROUND BEEF ....LB. 65¢

CANADA GRADE A BEEF GRAIN FED STEAKS
SIRLOIN ....LB. 1.99
T-BONE ....LB. 1.99
CLUB ....LB. 1.99
PORTERHOUSE ....LB. 2.09

1st. CHOICE

CLOVER LEAF MANDARIN ORANGE SEGMENTS 10-oz. 3 for 1$
AYLMER PEACHES Sliced or Halves 14-oz. 2 FOR 79¢

BICKS PICKLES
Dill with Garlic. No Garlic, Polish Dills. 32-oz. 89¢
Sweet Mixed, Baby Dills, Yum Yum 32-oz. 1.05

CLOVER LEAF CHUNK LIGHT TUNA 6½-oz. .... 65¢
CATELLI CUT MACARONI and LONG SPAGHETTI 2 lbs. .... 59¢
MANY FLAVORS NESTLES MINI PUDDING 3x5-oz. .... 59¢
TIDE DETERGENT 5-lb. King Size 2.39
IVORY BARS Personal Size 4 BARS 65¢
IVORY LIQUID DETERGENT 24-oz. Giant Size .... 95¢
BOUNCE FABRIC SOFTENER 40 sheets Family Size 1.59
THE TEA 120 Bags Box 1.99
KELLOGGS SPECIAL K 15-oz. Large Box 1.05
KELLOGGS RICE KRISPIES 17-oz. Large Box .... 95¢
WESTON STONE WHEAT THINS 10-oz. .... 49¢
PUREX BATHROOM TISSUE 4-ROLL PACK .... 99¢
HERSHEY CHOCOLATE CHIPS 12-oz. .... 99¢
NESCAFE 10-oz. 2.89

ROBIN HOOD FLOUR 20-LB. BAG 2.49

Green Bell Pepper 29¢ lb.
New Zealand Granny Smith Apples 3 lbs. 89¢
Fresh Local Celery Large stalk each 29¢

KING FISHERMAN

Couple takes best catch from Muchalat Inlet

The tyee and the big chinooks have arrived in Alberni Inlet, from Poett Nook in Barkley Sound, all the way up the Inlet to Alberni Harbor.

Anglers are taking them on T-Spoons, strip, anchovies, and drift fishing lures, with most of the chinooks in the high 20s, but a few getting into that magic 30-pound and heavier tyee class.

Wilf Proceviat and his wife Lorraine came back to Victoria Wednesday from a Muchalat Inlet fishing trip. They brought back 290 pounds of salmon.

"We have been going there for four years, but this was our best trip ever," said Proceviat. "We got 19 fish, from 46 pounds to seven pounds. Three of them were tyee — 46 pounds, 36 pounds and 31 pounds."

They did most of their fishing in the Head Bay area and they used Scotty Downrigger, 75 feet of line, Old Pal flasher, 59 inches of leader, Rhys Davis Minnow Teaser and anchovies.

Latest King Fisherman entries:

SPRING (CHINOOK)

Gilbert's Marine and Guide Service

Jack Ready, 4643 West Saanich Road; 7.8, Brentwood, Flashtail.

Gordon Paget, 2226 Richmond Road; 15.14, Saanich Inlet, minnow.

Wally Fenske, 1580 Pembroke Street; 5.8, Coles Bay, Strip Teaser.

Steve Lawrie, 1806 Parkcrest Drive, Kamloops; 12.8, Henderson Point, Tomic Plug.

Hugh Heglin, 4705 Beaver Road; 13.8, 11.12, 9.8, 7.0, Mill Bay, Strip Teaser.

F. Wratten, 3757 Cedar Hill Road; 14.8, 6.9, 7.2, Bamberton, Gilbert's Dodger and Krippled Minnow.

John Rose, 3500 Upper Terrace, 7.0, Bamberton, Strip Teaser.

Bill Hennigar, 2226 Shakespeare Street; 8.8, 5.8, 5.0, Mill Bay marker, Strip Teaser.

E. M. Harry, 130 Kamloops Avenue; 10.6, Senanus Island, Herring Strip Teaser.

Nicholas Stull, 2640 Cedar Hill Road; 5.12, Coles Bay, Pirkin lure.

Thomas H. C. Christie, 771 Harding Lane, R.R. 1, Brentwood; 15.14, Bamberton hootchie, 5.12, 7.2, Bamberton, hootchie and Flashtail.

Lynda Heglin, 4705 Beaver Road, R.R. 3; 9.0, 7.4, 5.4, 5.0, Mill Bay, Strip Teaser.

Mary Berginik, 415-2644 Prior Street; 6.0, Indian Bay, hootchie.

Nick Stull, 2640 Cedar Hill Road; 9.8, Coles Bay, Pirken lure.

Edith Burd, 3520 Upper Terrace; 6.5, Ardmore Golf Course, Strip Teaser.

John Rose, 3500 Upper Terrace; 10.14, 6.8, Ardmore Golf Course, Strip Teaser.

Philip F. Blades, 2154 Quimper Street; 7.8, 5.4, Krippled Minnow.

Ross Rose, 3500 Upper Terrace; 7.0, Bamberton, Strip Teaser.

Niels B. Ottosen, 2630 Cook Street; 7.0, 6.4, Krippled Octopus.

Brentwood Boat Rentals

Vic Holman, 328 Catherine Street; 6.2, Bamberton, Gilbert's Flasher and Krippled Minnow.

Ted Alexander, 743 Stelly's X Road, Brentwood Bay; 9.4, Bamberton, Krippled K.

John Sadler, 4541 Interurban Road, R.R.3; 5.8, 8.12, McKenzie Bay, Strip Teaser and Krippled K.

John E. Broome, 1340 Sussex, Apartment 402; 5.4, Ricky's Roost, Pirken lure.

C. Chan, 4590 Summer Place; 8.3, Bamberton, minnow.

P. D. Peake, 7325 Chatwell Drive, R.R. 2, Saanichton; 7.8, McKenzie Bay, hootchie.

M. Kapler, 11332-134 Avenue, Edmonton, Alberta; 5.8, McKenzie Bay, Strip Teaser.

Steve Corner, Box 11, 1938 Trans-Canada Highway; 12.0, Bamberton, Strip Teaser.

Stu Dawson, 3221 Albina Street; 8.8, Willis Point, Krippled K.

R. E. Braidwood, 238 West Gorge Road; 22.4, McKenzie Bay, Strip Teaser.

Cyril Robins, 1157 Verdier Avenue, Brentwood Bay; 6.10, Boulder, Strip Teaser.

Mark Heine, 7059 Brentwood Drive, Brentwood; 21.2, McKenzie Bay, Strip Teaser.

Peter Stephenson, 5739 Old West Road; 12.0, 10.0, 5.0, Bamberton, Uncle Tom's Strip.

Sunny Shores Resort

Stephen Andreychuk, 2368 Sooke River Road, Sooke; 8.0, Secretary Island, anchovy.

Bluenose Sporting Goods

Don Erickson, Box 555, Sooke; 14.6, sockeye, 35.0, Otter Point, anchovy, 37.0, 31.0, 28.0, Otter Point, anchovy.

Pacific Lions Marina

Bill Zaalberg, 2855 Rita Road; 7.2, Beechey Head, Strip Teaser.

Wilfred Neely, 1048 Metcalf Street, North Bay, Ontario; 6.8, Beechey Head, Strip Teaser.

C. H. Partridge, 866 Newport; 9.8, Aldridge Point, Strip Teaser.

Niel Pearce, 10475 All Bay Road, Sidney; 27.0, 8.8, 8.0, Beechey Head, anchovy.

Niel Pearce Jr., 10475 All Bay Road, Sidney; 15.8, 7.8, Beechey Head, anchovy.

Bill Fife, 962 Dingley Dell; 36.0, Beechey Head, minnow.

J. W. Starck, 4080 Granville Avenue; 9.0

Larry Ell, 2529 Epworth Street; 20.0, 16.0, Beechey Head, Strip Teaser.

E. Chamberlain, 914 Easter Road; 19.0, Beechey Head, Strip Teaser.

Gord Macaulay 1814 Monteith Street; 25.0, Beechey Head, anchovy.

George Wetherell, 1013 Wurtele Place; 9.0, Becher Bay, anchovy.

Kaare Gundersen, 1626 McMorran; 8.0, Beechey Head, anchovy.

Charlie A. Roth, 1427 Lang Street; 15.0, Beechey Head, anchovy.

Richard W. Mader, 1447 Hamley Street; 7.8, Beechey Head, minnow.

R. Jackson, 3054 Wascana Street; 10.0, 7.0, 6.8, Church Island, minnow.

Jack Stone, 2-3981 Neithorpe Street; 18.0, Becher Bay, anchovy.

John Wayne Scott, 203-853 Selkirk; 18.0, Beechey Head, Super Strip Teaser.

Weirs Beach Resort

Ken Nuttall, 2170 Fair Street; 9.5, William Head, Radiant Squirt.

Gordon Ball, 3950 Marlean Place; 8.0, Weirs Beach, Strip Teaser.

Lorne King, 998 Karen Crescent; 18.0, Race Rocks, Strip Teaser.

Crofton Hardware and Variety

Fred Dodsworth, Cecil Road, Box 61, Crofton; 16.9, Bold Bluff, cut plug herring.

Bucky's Sport Shop

Robert Armstrong, R.R. 4, Duncan; 16.14, Cowichan Bay, mooching.

Ed's Fix It Shop

Ricky Melhus, 506 Victoria Avenue; 28.0 Porlier Pass, Herring Strip Teaser.

Poett's Nook

Al McPhee, Box 365, Lake Cowichan; 20.0, Sarita Bay, Strip Teaser, 24.0, Swale Rock, Strip Teaser.

Mary McPhee, Box 365, Lake Cowichan; 25.0, Sarita Bay, Strip Teaser.

Port Alberni Marina

Marilyn Murphy, 5104 River Road, Port Alberni; 15.0, Lone Tree Point, Strip Teaser.

Helen Dillis, 9955 Wish Avenue, Northridge, California; 23.4, 12.0, Harbor, Strip Teaser.

James B. Dillis, 9955 Wish Avenue, Northridge, California; 23.8, 14.8, Harbor, Strip Teaser.

Ernie McDonald, 4130 Glanford Avenue; 21.0, Franklin River, Strip Teaser.

Randi Wiebe, 2657 11th Avenue; 25.12, 28.8, 24.2, 25.2, Harbour, T-Spoon and anchovy.

Barry Meyers, Box 1149, Port Alberni; 24.5, Sarita Bay, Strip Teaser.

Howard Old, 5077 Stirling Street, Port Alberni; 25.9, Harbor, T-Spoon.

Gerri Wiebe, 2657 11th Avenue, Port Alberni; 20.8, 13.12, Harbor, Strip Teaser.

Gordon Murphy, 5104 River Road, Port Alberni; 19.4, Lone Tree Point, Strip Teaser.

Gerry Francoeur, 5077 Stirling Street, Port Alberni; 27.11, 21.4, Harbor, Strip Teaser.

Ken Waugh, 5962 Brown Road, Port Alberni; 14.0, Harbor, Strip Teaser.

Jim Gislason, 3574 11th Avenue, Port Alberni; 29.8, Harbor, Strip Teaser.

Jim Shields, R.R. 3, Stirling Arm, Port Alberni; 21.12, 19.8, San Mateo Bay, Strip Teaser.

Vern Hagstrom, 2540 5th Avenue, Port Alberni; 19.0, Alberni Harbor, Strip Teaser.

Tracey Wiebe, 2657 11th Avenue, Port Alberni; 26.8, Harbor, T-Spoon.

Betty Blenkinsop, 3561 12th Avenue, Port Alberni; 26.6, 12.6 Harbor.

Shelley Shields, R.R. 3, Stirling Arm, Port Alberni; 20.4, San Mateo Bay, Alaskan Plug.

Reg Wall, 2-6062 Willow Street, Vancouver; 21.5, San Mateo Bay, Strip Teaser.

Gerry Fagan, 3766 17th Avenue, Port Alberni; 25.4, Polly's Point, Strip Teaser.

L. W. Sailor, 2450 11th Avenue, Port Alberni; 18.14, Harbor, Lucky Louie Plug.

Bates Beach Boathouse

Dee Miller, 667 Ralph Street; 10.0, Bates Beach, tom Mack Spoon.

John McTaggart, 4606 Maysfield Crescent, Langley; 11.8, Bates Beach, Tomic Plug.

John Baker, 42139 Keith Wilson Road, Sardis, Chilliwack; 6.1, Bates Beach, Buzz Bomb.

Dennis Pare, Courtenay; 25.8, Bates Beach, Herring Strip Teaser.

Elaine Shaw, 1031 Fraser Street, Kamloops; 16.3 Tribune Bay, herring.

CFB Comox Fire Hall

T. J. Forget, Arden Road, R. R. 3, Courtenay; 6.0, King Coho, red and white Flashtail.

Gold River

Wilf Proceviat, 200 Lagoon Road; 27.0, 16.0, 25.0, 26.0, Gold River, anchovy.

Lorraine Proceviat, 200 Lagoon Road; 29.0, 25.0, Gold River, anchovy.

TYEE

Port Alberni Marina

R. Hannah, 3636 Haslam Street, Port Alberni; 30.0.

Elof Ek, 5794 Watson Road, Port Alberni; 30.8, Strip Teaser.

Silver King Trailer Park

W. A. Richard, 400 Dell Road, Kelowna; 32.0, Tyee Pool, Stingsilda.

Margaret E. Richard, 400 Dell Road, Kelowna; 36.0, Tyee Pool, Stingsilda.

Gold River

Wilf Proceviat, 200 Lagoon Road; 46.0, Gold River, anchovy.

Lorraine Proceviat, 200 Lagoon Road; 31.0, 26.0, Gold River, anchovy.

COHO

Mine Mansion

Jane Stewart, 12 Holly Avenue, Camberley, Surrey, England; 5.0, Otter Point, Minnow Teaser.

Bluenose Sporting Goods

Don Erickson, Box 555, Sooke; 11.0, Otter Point, anchovy.

Pacific Lions Marina

Ed Davidson, 1075 Marigold Avenue; 7.0, 5.0, Beechey Head, Strip Teaser.

Gwen Stone, 23-3981 Neithorpe Street; 11.8, 9.0, 5.8, Beechey Head, anchovy and Tom Mack Spoon.

Jack Stone, 23-3981 Neithorpe Street; 7.0, Becher Bay, anchovy

Marta Gundersen, 1626 McMorran; 7.0, Beechey Head, anchovy.

Part of the Proceviats' catch

Kaare Gundersen, 1626 McMorran; 5.0, 6.8, 8.0, Beechey Head, anchovy.

George Wetherell, 1013 Wurtele Place; 6.8, 6.4, Beechey Head, anchovy.

Niel Pearce, 10475 All Bay Road, Sidney; 8.8, Beechey Head, anchovy.

Howard Taylor, 119-45 Boyd Street; 8.8, 6.0, Beechey Head, anchovy.

E. Zwolak, 2033 Chaucer Street; 6.0, 5.0, 7.8, Trap Shack, minnow.

R. Macalister, 1901 San Juan Avenue; 8.8, Becher Bay, Large Strip Teaser.

Niel Pearce Jr., 10475 All Bay Road, Sidney; 5.0, 8.8, Beechey Head, anchovy.

C. W. Emms, 4882 West Saanich Road; 5.0, 5.8, 7.8, Becher Bay, Strip Teaser.

Dave Wigmore, R.R.1, Becher Bay; 9.0, Church Rock, minnow.

D. Perlett, 1878 McTavish Road, Sidney; 6.8, Aldridge Point, Strip Teaser.

C. Klat, 2726 Tonto Way, San Diego, California; 5.8, Becher Bay.

Warren Watson, 349 Herbert Street, Duncan; 8.0, Minnow Teaser.

Ed Davidson, 1075 Marigold Avenue; 5.8, Beechey Head, Strip Teaser.

Doreen Spring, 277 Atkins; 5.0, Beechey Head, anchovy.

Jack Stone, 23-3981 Neithorpe Street; 11.8, Beechey Head, herring.

C. H. Partridge, 866 Newport; 6.8, Aldridge Point, Strip Teaser.

Gilbert's Marine and Guide Service

Niels B. Ottosen, 2630 Cook Street; 5.0, Krippled Octopus.

Philip F. Blades, 2154 Quimper Street; 8.0, Krippled Minnow.

Thomas C. Christie, 771 Harding Lane, R.R.1, Brentwood Bay; 6.14, Bamberton, hootchie.

Lynda Heglin, 4705 Beaver Road, R.R.3; 8.8, 8.4, Mill Bay, Strip Teaser.

Nicholas Stull, 2640 Cedar Hill Road; 7.0, Coles Bay, Pirken lure.

Bill Hennigar, 2226 Shakespeare Street; 7.8, 8.8, Mill Bay marker, Strip Teaser.

A. Clifford, 7263 Kristin Place, Brentwood Bay; 6.8, 5.4, Misery Bay, Krippled K.

Kevin Heglin, 4705 Beaver Road; 9.0, 8.8, 7.0, 6.8, Mill Bay, Strip Teaser.

Brentwood Boat Rentals

P. D. Peake, 7325 Chatwell Drive, R.R. 2, Saanichton; 7.8, McKenzie Bay, hootchie.

John Sadler, 4541 Interurban Road, R.R. 3; 5.0, McKenzie Bay, Strip Teaser.

Kerry J. Blain, 1713 Jefferson Avenue; 5.10, Henderson Point, Tom Mack Spoon.

E. Virkus, 148 Sierra Crescent, Fort McMurray, Alberta; 6.0, 6.12, McKenzie Bay, Strip Teaser.

Roderick McLean, 2426 Tanner Road; 11.8, Willis Point, Strip Teaser.

Gerry Boland, 35 St. Georges Avenue, Stephenville, Newfoundland; 5.8, Willis Point, Super Strip Teaser.

Ted Alexander, 743 Stelly's X Road, Brentwood Bay; 5.8, Willis Point, plug.

Brian McConnell, 964 Beckwith Avenue; 6.2, Indian Bay, Strip Teaser.

Cyril Robins, 1157 Verdier Avenue, Brentwood Bay; 8.0, 7.14, McKenzie Bay, Strip Teaser.

George Chaulk, 9 Whites Trailer Park, Stephenville, Newfoundland; 6.8, Willis Point, Super Strip Teaser.

Van Isle Marina

Roy Herbert, 1254 Stancil Lane; 5.8, Sidney Spit, Stingsilda.

Coho Marina

Roy Smith, 1123 Temple Avenue; 6.4, Cowichan Bay, Super Herring Teaser.

Ada M. Smith, 1123 Temple Avenue; 8.8, Cowichan Bay, herring.

Brechin Point Marina

Geoffrey H. Garcia, 2591 Rosstown Road, Nanaimo; 5.8, Five Fingers Island, Stingsilda.

D. J. Scott, Box 13, Hammond Bay road, R.R. 1, Lantzville; 6.9, off Red Channel Marker, Krippled K.

V. Shepherd, Mead Creek Road, Lake Cowichan; 6.0, 8.0, Snake Island, Green Flashtail.

Ian Wallace, 1092 Moyse Crescent, Nanaimo; 5.6, Grey Rock, Strip Teaser.

Ian Wallace, 1072 Moyse Crescent, Nanaimo; 5.0, 9.13, 6.0, 5.0, Grey Rock, Strip casting.

Dennis Martel, Box 177, Youbou; 6.3, Five Fingers Island, Krippled K.

Qualicum View Auto Court

M. S. Carefoot, 956 Walalie Drive, Delta; 5.8, Qualicum View Resort, Herring Strip Teaser.

Alan Carefoot, 28-1070 Springfield Drive, West, Richmond; 5.4, Qualicum View Resort, Herring Strip Teaser.

N. Stead, R.R. 1, Oyama; 5.8, Qualicum River, Buzz Bomb.

Frank Davidson, Box 52, Qualicum Beach; 5.8, Lasqueti Island, Strip Teaser.

Seacroft Resort

Gary Pletcher, 14108 47th Avenue, Edmonton, Alberta; 7.8, 6.8, Norris Rock, Buzz Bomb.

Ellen Faraday, 7825 Muirfield Drive, Vancouver; 6.0, herring.

Paul Curtis, 3040 Cook Street; 5.8, Norris Rock-green hootchie.

Poett's Nook

Mary McPhee, Box 365, Lake Cowichan; 7.4, Kirby Point, Strip Teaser.

Al McPhee, Box 365, Lake Cowichan; 7.4, Kirby Point, Strip Teaser.

Kildonan Villa

Cliff Wright, 312 1st Street, Medicine Hat, Alberta; 6.11, 5.10, Village Reef, herring.

R. Evans, 70 Government Street, Duncan; 6.3, Barkley Sound, dodger and Green Flashtail.

Clayton Wright, R.R. 1, Longwood Road, Cowichan Station; 9.6, 6.3, 5.7, 5.1, Effingham Island, anchovy.

Russell S. McBride, 803-1035 Belmont Avenue; 7.1, 6.8, 5.9, 5.6, Barkley Sound, Herring Strip Teaser.

Killarney Resort

Keith R. Johnstone, 3053 Old Clayburn Road, Abbotsford; 6.6, Mitlenatch Island, silver Flashtail.

Paul Kilby, 21699 Mountain View Crescent, Maple Ride; 5.9, Mitlenatch Island, Orange Flashtail.

Bates Beach Resort

David Oldham, 13427 72nd Street, Edmonton, Alberta; 5.0, Bates Beach, silver hootchie.

David Willets, 3880 St. Mary's Avenue, North Vancouver; 5.4, Bates Beach.

Dave Blumer, 7903 132 A Avenue, Edmonton, Alberta; 5.1, Bates Beach, hootchie.

Erwin Blumer, 7903 132 A Avenue, Edmonton, Alberta; 5.0, Bates Beach, silver hootchie.

Larry Stephens, Omaha, Nebraska; 5.8, Bates Beach, Coronation bucktail.

Al Harpster, Omaha, Nebraska; 5.10, Bates Beach, grey bucktail.

Anna Guinasso, 4670 7 Hills Road, Castro Valley, California, 6.11, Bates Beach.

Doug Matthews; 6.15, Bates Beach, bucktail.

Charlie Guild, California; 5.12, 5.8, Bates Beach, hootchie.

Orm Stevenson, R.R. 2, Courtenay; 5.2, Bates Beach, hootchie.

Larry Stephens, 2408 South 43rd Street, Omaha, Nebraska; 6.0, 5.3, Bates Beach, bucktail.

Barbara Kuppinger, Salem, Oregon; 5.14, Bates Beach.

Charlie Frazer, R.R. 2, Courtenay; 5.0, 5.0, Bates Beach, purple bucktail.

Allan Willets, North Vancouver; 8.0, Bates Beach, Strip Teaser.

Doug Short, Abbotsford; 5.14, Bates Beach, Herring Strip Teaser.

Donna Rudichuk, Kamloops; 5.0, Bates Beach, Herring Strip Teaser.

Mary Lane, Kamloops; 6.0, Bates Beach.

Erwin Blumer, Edmonton, Alberta; 5.12, Bates Beach, hootchie.

B. P. Van Inwegan, Towson, Maryland; 5.15, Bates Beach, purple bucktail.

Bates Beach Boathouse

Elaine Shaw, 1031 Fraser Street, Kamloops; 6.2, 5.3, 5.1, Tribune Bay, herring.

William Lunn, 7331 West Angia, Pedri, Arizona; 5.2, Bates Beach, Flashtail.

Ralph Shaw, 1031 Fraser Street, Kamloops; 5.1, Tribune Bay herring.

W. Delly, 5603 Dallas Drive, Kamloops; 7.0, 6.0, Bates Beach, Buzz Bomb, 5.0, Bates Beach, Buzz Bomb.

R. W. White, 12185 244th Street, Maple Ridge; 6.8, 5.4, Bates Beach, Buzz Bomb.

Harold Bates, R.R. 2, Courtenay; 6.0, 5.8, 5.0, 5.0, Bates Beach, minnow.

N. Grimwood; 5.8, 5.0, 5.0, Bates Beach, minnow.

Gary Baker, 19870 48 A Avenue, Langley; 5.0, 5.1, Tribune Bay, Buzz Bomb.

John Baker, 42139 Keith Wilson, Sardis, Chilliwack; 5.7, 5.2, Tribune Bay, Buzz Bomb.

Gary Baker, 19870 43A Avenue, Langley; 5.0, Bates Beach, Buzz Bomb.

John Hunter, 727 17th Street, Courtenay; 5.0, Bates Beach.

Marie Hunter, 727 17th Street, Courtenay; 6.2, Bates Beach, Buzz Bomb.

Ray Machine, R.R. 2, Courtenay; 7.4, Bates Beach, Buzz Bomb.

Gary Roberts, 270 Vereda Ivorte, Palm Springs, California; 6.5, Bates Beach, Herring Strip Teaser.

George H. J. Bates, R.R. 2, Courtenay; 5.9, Bates Beach, mooched herring.

Al Wicks, 4220 Rio Vista, Mil, Oregon; 5.0, Bates Beach, Buzz Bomb.

Melvin Allen, 11862 788th Avenue, Delta; 5.10, Bates Beach, Buzz Bomb.

Doug Gallant, Crescent Avenue, Delta; 5.0, Bates Beach, Buzz Bomb.

CFB Comox Fire Hall

Dave Bruce, 1835 Piercy Avenue, Courtenay; 5.6, Point Holmes, Herring Strip Teaser.

John Barzilay, 515-18th Street, Courtenay; 5.14, 5.8, Grant's Reef, yellow hootchie.

Rustic Motel

R. Brock Godfrey, Haliaburg, Ontario; 5.8, 7.8, 6.8, 6.8, Discovery Passage, herring.

R. Godfrey, 2826 Seaview Drive; 5.8, 6.14, 7.8, Discovery Passage, herring.

Salmon Point Resort

Joyce Wild, 4097 San Capri Terrace; 7.0, Shelter Bay, hootchie.

Ron Wild, 4097 San Capri Terrace; 6.8, 6.8, Shelter Bay, hootchie.

Doug Copithorne, R.R. 1, Campbell River; 10.0, Shelter Bay, grey Action Flashtail.

Lewis H. Steltzner, Salmon Point Resort, Campbell River; 11.8, Cape Mudge, Lucky Louie Plug.

Rod and Reel

Olive McCombe, 301 Island Highway; 8.0, Campbell River.

Sooke Harbor Marina

Bob Dunsmuir, 7640 East Saanich Road; 5.0, 5.0, Secretary Island, Strip Teaser.

James Bruton, Sheringham Point Lighthous,e R. R. 2, Sooke; 7.12, 6.4, 7.8, 5.14, Secretary Island, green and white hootchie.

Ed Morris, Box 363, Sooke; 5.3, Otter Point, minnow.

Jerry Knadle, 2065 Milnes Landing Store, Sooke; 5.0, Bluffs, Super Minnow Teaser.

Barry Sullivan, 1970 Athletes Road, Sooke; 6.4, Secretary Island, black and white hootchie.

Steve Kendall, 316 Uganda; 10.8, Sooke Harbor, minnow.

J. McLellan, 4022 Wiseton; 5.10, anchovy.

Bill Newman, 1911 Kaltasin, Sooke; 5.8, 5.4, pink, Secretary Island, blue hootchie.

Don Paterson, 1583 O'Neil, Sooke; 5.14, Secretary Island, anchovy.

Ken Kendall, 6732 Eustace; 5.8, Sooke Harbor, minnow.

Don Paterson, 1599 O'Neil, Sooke; 5.0, Secretary Island, hootchie.

Sandra Bligh, Box 551, Sooke; 5.0, Secretary Island, minnow.

R. V. Cleaver, 181 Helmcken Road; 5.0, 5.0, 6.0, Secretary Island, minnow.

John McLean, Box 945, Station A', Vancouver 1; 7.0, Herring Strip Teaser.

W. Baker, Sooke Post Office; 6.0, 7.0, Secretary Island.

E. W. Eddy, R. R. 1, Sooke; 7.0, Secretary Island, minnow.

Jerry Crowe, 4933 Prospect Lake Road; 5.8, 8.5, Secretary Island, minnow.

Max Rudiger, Sooke; 6.4, Secretary Island, Herring Strip Teaser

Sunny Shores Resort

I. J. Van Goozen, 201-430 Chester; 9.0, Sooke, Strip Teaser.

Gerald McDormand, 3420 Woodburn Avenue; 5.8, Secretary Island, anchovy.

Sam Uegaki, 202-1002 McKenzie; 7.8, Secretary Island, Strip Teaser.

Pedder Bay Marina

John Burnett, 414 Walter Avenue; 8.0, 6.8, 6.0, 6.0, Becher Bay, anchovy.

Dave Saxon, 28-3987 Gordon Head Road; 8.8, Pedder Bay, Minnow Teaser.

V. Smith, 1166 Greenwood; 5.8, 5.4, Church Island, minnow.

Werner Forster, 2-323 Island Highway; 7.0, 7.8, 6.0, Church Island, minnow.

Dick Clapham, Malahat Post Office; 7.8, 7.8, 8.8, Race Passage, Strip Teaser.

Tom Hosie, 445 Thetis Crescent; 10.8, Race Rocks, anchovy.

S. Andrews, 1555 Richmond Road; 6.8, Pedder Bay, anchovy.

Eric Grubert, Pedder Bay Trailer Park; 5.4, 5.0, Race Passage, Strip Teaser.

Bill Johnston, 715 Larkhall; 7.0, Pedder Bay, Strip Teaser.

Robert Calland, 1035 Jasmine Avenue; 7.8, Race Passage, hootchie.

Ronald Bentley, 2105 Sutherland; 7.3, kelp bed in Pedder Bay, hootchie.

Other entries Page 55

EATON'S

For the Hard of Hearing

Unitron hearing aids can help nerve deafness and understanding. We supply batteries at no charge for the life of the Unitron rechargeable Hearing Aid at Eaton's.

Fourth Floor 382-7141

Eaton's Thursday Evening Buffet Special

Served Between 5:00 p.m. and 7:00 p.m.

Salisbury Steak

Grilled Salisbury Steak
with Rich Brown Gravy
Whipped Potatoes
Choice of Vegetable
Tea or Coffee

2.25

or choose from our Regular Menu
Victoria Room Buffet, Fourth Floor

EATON'S

NOW is the time to call 382-9296 for all your **IDEALETTER** printing needs

Hubert Beyer takes on City Hall. Everyday.

Municipal politics are a complicated business and Hubert Beyer unravels things for you. He goes into the guts of what's happening and gives you in-depth coverage and background.

Sundays, he writes a column that sets the record straight . . . and sometimes a few politicians.

Don't start the day without it!

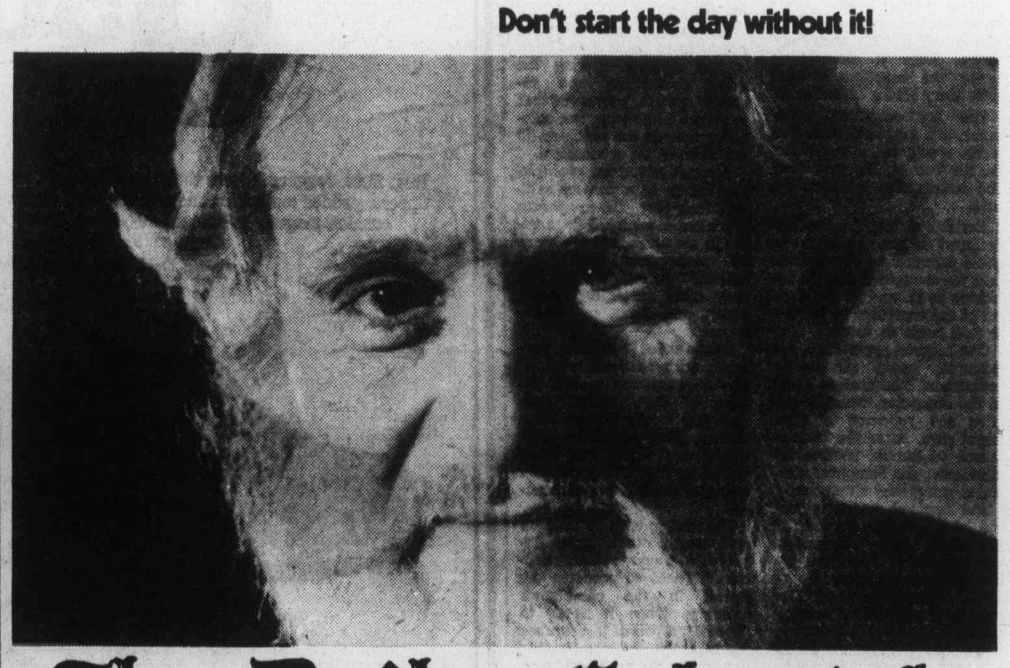

The Daily Colonist.

Millers Show Stoppers

Pace
CB 145 RADIO

★ 23 ch. AM CB unit ★ Noise blanker ★ Delta tune ★ S/RFM Meter .....Price **$289.95**

ALSO AVAILABLE CB 143... $189.95

Millers 726 YATES ST. 388-6295

DON'T BUY ELECTRICAL, PLUMBING or HEATING Needs

TILL YOU SEE THE SAVINGS AT VICTORIA'S NEWEST

WAREHOUSE STORE

PATES SUPPLY LTD.

—OPENING VERY SOON!!!

HORSE HAPPENINGS

Sooke group's point show last of season

By MARILYN McCALL

Sooke Saddle Club held the final VIHC point show of the season over the weekend. Bob Shanks of Victoria judged the show, which was held at the club grounds on Otter Point Road.

The senior western performance aggregate went to Linda Sheffield, who rode Buck to first in western riding horse. Jim Bissenden and Paymaster won the trail class. Western pleasure was won by Jess Sinclair on Skip's Salty Jo. In stock saddle seat, Cindy Heslop and Apache were first. Riding Cougar, Trudy Kennett won reining.

The senior games aggregate went to Gary Massey, who rode Apache to first in the flag race and pole bending. Dunc Rimmer and Buckshot won barrels, and the stake race was won by Doris Pitman on Cowboy. Alan Nikirk, riding Peggy Cold Steel, was first in the keyhole race.

All information on horse groups for this column can be sent to Horse Happenings, Vancouver Island Quarter Horse Association, Box 186, Victoria, B.C.

Peter Holmes and Sabu Ban Ali won the junior A western performance aggregate winning stock saddle seat, riding horse, and reining. The trail class was won by Jordan Hett on Tadpole Boy. In western pleasure, April Irvin and Indian Princess were first.

The junior A games aggregate was won by Howie Thomas and King Christopher. This pair won flag race, stake race, and keyhole race. Rod Rimmer and Ali Kat won the barrel race. In the poles, Shirley Gamble and Shorty were first.

In junior B division, Shawna Hett was the western performance aggregate winner, riding Miss Meleta to first in stock saddle seat, western riding horse, and reining. The trail class was won by Darryl Horner and Silver Dollar. Riding Glentana Way, Penny Gauthier won western pleasure.

Julie Ruttan was the junior B games aggregate winner, winning the barrel race and pole bending on Misty. Hope Irvin and Lady Gay won the flag race and the keyhole race. The stake race was won by Darryl Horner on Silver Dollar.

The senior English aggregate was won by Joan Cringan who won open road hack on her horse Grouchy Abe. Michael Holmes was the junior English aggregate winner, winning hunter hack on Dusty Diamond. Open show hack was won by Robbie Thornton on Shillelagh Irish. In the open English pleasure class, Joanne Bryce and Night Music were first. Rosmond Wright, riding Chimo, won handy hunter.

Trophies for overall aggregate winners were awarded at the end of the show. Linda Sheffield was the senior western winner. The junior A winner was Peter Holmes, and Darryl Horner was the junior B winner. In the English division, Joan Cringan was the overall senior winner and Michael Holmes was the overall junior winner.

CADORA recently held a dressage schooling show. First place in preliminary E, which is for riders who have never ridden a test, went to Katherine Widdowson (junior) and Carolyn Wheatcroft (senior). The open preliminary A was won by Harriet Gordon. In the novice B open, Janette Simpson was first. Janette also was first in dressage seat.

A gymkhana was held at Glen Oakes Stables last weekend. Judged by Mrs. Pat Starck, the event attracted 20 entries. The junior high point winner was Terri Mullen, who was riding Yo-Yo, and the senior high point winner was Tracey Horner, who was on Fritz. Special award from the judge went to Carla Szepat, the youngest rider at the age of five.

In the senior classes, Tracey Horner won the cup and water race, balloon popping, sack race, and, along with Rita Turnball on Dr. Pepper, the ribbon race. Kathy Hourigan and Smarty won the saddle-up race, broom and ball race, and musical sacks. Sandi Marshall on Shawn won the shoe scramble. Riding Too High, Con Patrick won the stake race and barrel race.

In the junior classes, Leah Wright and Rebel won the cup and water race and balloon popping. Julie Henson, on King and Terri Mullen on Yo-Yo won the ribbon race. Terri also won the saddle-up race, shoe scramble, balloon popping, broom and ball race, and stake race. Sharon Szepat on Gypsy Bee won the barrel race. Riding Pride, Joanne Parks won the sack race and musical sacks.

COMING EVENTS

Aug. 28 — Fall fair and horse show, Coombs Community Hall. Aug. 29 — Open fall show, Coombs club grounds.

Tone-deaf singer

Computer listens and talks back

By ALEXANDER AUERBACH
Colonist - Los Angeles Times Service

LOS ANGELES — Mike Grady looked at his computer and asked it if it knew any songs. After a momentary pause the machine obliged with Mary Had a Little Lamb.

The Logicon Corp. computer, unveiled here this week, won't be a contender for the Top 40. It's tone deaf and sounds like a stuffed-up nose.

But it's a hit at what it's designed to do, which is to allow humans to enter data into the computer simply by talking to it, and to get data out of the computer by having it talk back to them.

One Logicon application, for example, trains air traffic controllers. The trainee talks to the computer, which simulates the reponses a pilot might give. After the trainee learns to handle routine assignments, the computer simulates emergency situations.

The Logicon device is just one of a growing number of so-called voice recognition systems being developed by the computer industry.

The current issue of Datamation, a magazine serving the data processing industry, notes that voice in put is being used to sort mail at Monsanto Co. headquarters, record stock certificates in the transfer department of Citibank in New York, and prepare control tapes for automated metal-working machinery.

In most installations the input and output functions done by voice could also be handled by more conventional methods, such as a teleprinting terminal.

But Donald L. Farr, vice-president of Logicon and head of the division making the voice recognition and response system, points out that in many situations the computer user is too occupied to concentrate on a terminal.

Aircraft pilots, for example, are hardly in a position to divert their attention to operate a computer terminal or monitor its output among the maze of instruments they must monitor during flight. But they could speak to a computer, and listen to its response.

Some voice response systems, such as those used by phone companies to tell the time of day, contain prerecorded words spoken by a human. The computer finds the words it wants from a file stored on magnetic tape, and strings them together as needed.

The system used by Logicon and many other firms involves 60 sounds called "phonems." These 60 phonems are stored in the computer's memory. When it needs to "speak" a word it searches its memory for the sounds that make up the word, puts them together and "speaks." The 60 can make virtually any word in the English language.

The Logicon device stores each phonem in four different pitches, so it can give the spoken words some inflection.

EATON'S

BUYLINE 388-4373.
Store Hours Daily: 9:30 a.m. to 5:30 p.m.
Thurs. and Fri. Shop 9:30 a.m. to 9:00 p.m.

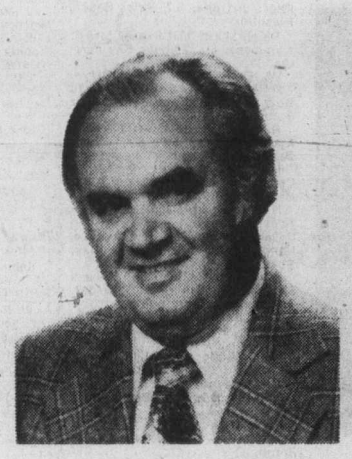

Ken Curl
Area Manager, Boys' Shoes
Eaton's

Ken Curl states: "I guarantee that boys' North Star Joggers with their "Deep Padded Collar" design are now selling at the lowest price in town. If you find a lower price we'll refund the difference."

9.50

Reg. 15.00. Joggers feature the "Deep Padded Collar" design with leather uppers, padded topline, cushion wedge heel, ripple sole, 2 side stripes and cushion tongue. In blue suede/yellow, white leather/blue, blue suede/white. Sizes 1-5½.

Boys' Shoes, Dept. 239, Floor of Fashion.

EATON'S DOWNSTAIRS BUDGET STORE

Presents Over 1,000 Dresses

Clearing from Catalogue and Regular Stock

Great Savings

3.00

5.00

9.00

Here's your chance to make a great fashion buy at Great budget savings! Thursday Eaton's offers this great collection of dresses at low, low prices. You'll find almost every color imaginable in regular and half sizes, in many fabric choices.

PERSONAL SHOPPING ONLY

Downstairs Budget Store

EATON'S

Clash for control

Chinese groups called Triads active in drugs

By ED BLANCHE

LONDON (AP) — Criminal Chinese societies called the Triads have branched out from a base in Hong Kong to Amsterdam and London, clashing among themselves for control of the drug trade, according to Dutch and British police.

The Dutch police say they believe Triad gangs are vying to establish a new heroin pipeline to the United States. Scotland Yard says a Triad gang known as 14-K may be trying to control the drug market in London.

The Triads already control the $200-million annual drug trade in Amsterdam, considered Western Europe's largest illicit drug market. They also run organized crime in Hong Kong, where police describe them as "a major threat to law and order."

Dutch police say four-fifths of the two tons of heroin they expect the Triads to funnel through Amsterdam this year will come from Chinese gangs in Hong Kong, Malaysia, Singapore and Thailand.

Triad mandarins in Amsterdam have been so successful in turning the city into Europe's drug capital they've caused a heroin glut, the Dutch say. This has pushed drug prices down sharply and forced the Chinese godfathers to look for new outlets.

Dutch detectives said there are "strong indications" the gangs plan to open a new route to the lucrative U.S. market through the former Dutch colony of Surinam in northeast South America.

Scotland Yard has expressed fears the gangs are seeking to organize drug trafficking in London, something the underworld has never seriously attempted before. Two big heroin seizures by police in the last few months have underlined official alarm.

London's police commissioner, Sir Robert Mark, has formed a special force of Scotland Yard detectives to combat the Triads.

The Oriental Mafia moved to Europe after a major crackdown on secret societies in Hong Kong in 1973. Thousands of mobsters were rounded up in the operation. Many were deported. Others moved to Singapore and Malaysia to set up their drug smuggling, extortion, prostitution and gambling rackets.

The Netherlands, with its tolerant traditions and liberal laws, was wide open for the gangs. As they moved into Amsterdam and London they wiped out competition in the drug trade and began their own gang wars.

At least seven prominent Chinatown figures have been killed in Amsterdam in the last two years.

Chinese restaurant owner Kam Wong, 55, was slain in London's Chinatown in February amid a rising crime wave in the quarter. Scotland Yard says he was murdered in revenge for the assassination of Li Pun-kwok, an Amsterdam heroin dealer.

Four Chinese, all related, were later arrested for Kam's killing, two of them in Amsterdam.

All told, 30 Chinese have been arrested in Britian in recent months on attempted murder, extortion and drug smuggling charges. Scores more have been rounded up in the Netherlands.

In Hong Kong, Triad violence is high. Police said at least 25 slayings in 1975 were Triad-related. "Gang fights erupt almost every day over territorial control among rival societies," a spokesman said.

European police have made some major drug seizures since the Triad mandarins moved in. But Dutch authorities estimate that 90 per cent of the drug shipments through Amsterdam get past police and customs checks to be distributed around Europe. Border checks in the European Common Market are minimal.

Scotland Yard officers reported they have found it almost impossible to penetrate the wall of silence in London's tight-knit Chinese community. Triad strongarm squads have wrecked several restuarants there in recent weeks persuading owners to pay protection money.

Police in Hong Kong say that despite their intensive 1973 crackdown the secret societies remain powerful in the colony. Officers estimated that there are at least 37 active Triad gangs there with a known membership of about 80,000.

Some estimates put the Triads' worldwide membership as high as one million. "They flourish wherever there's a Chinese community," a police source said.

The most notorious of the Triads is 14-K, so called because the address of the Masonic - like brotherhood from which it stemmed was 14 Pokwah Road in Canton, China. The K signifies karat, or the gold the society dealt in. It has a reputed membership in Hong Kong alone of 20,000.

Triad is an English term derived from the scared symbol of the gangsters' more honorable forebears, the Hung Mun, or Red Disciple Society formed by patriotic Buddhist monks in the mid-17th century to defend the Ming Dynasty against Manchu invaders.

Its triangular symbol represents the mystical powers of heaven, earth and man.

St. Bonaventure back to normal

ST. BONAVENTURE, Que. (CP) — Most of the 1,000 residents of St. Bonaventure have resumed their normal lives ater a two-minute tornado swept this village last year, but many still are feeling the financial pinch.

The July 24, 1975, storm killed four people and caused damage estimated at $2,800,000. A total of 143 properties were hit by the tornado and 22 houses were destroyed.

Mayor Jean-Paul Pepin said that despite a $270,000 emergency fund distributed among the villagers many were left in debt. Few had insured their properties at full value.

One of these was the mayor. His solidly-built house was badly damged and two of his farm buildings were destroyed.

He is still working on repairs.

"I increased my insurance coverage 30 per cent," he said in an interview. "Everybody has increased the amounts."

Many roads leading into St. Bonaventure, 72 miles northeast of Montreal, were closed for 15 days after the disaster. But help for the villagers poured in.

"Lots of strangers were fantastic," said the mayor. "People from 100 miles around came to help clean up the village, to rebuild houses."

Now most of the damge has been repaired except for the 62-year-old parish church which was so badly damaged it had to be torn down.

The parish priest, Rev. Theophile Cote, describes himself as "like a captain of a ship who's the last to leave."

"I'm the last one waiting for a home."

A start on rebuilding the presbytery will be made this fall and an architect has been called in to plan a new church.

Advertising Can save shopping time.

CANADIAN ADVERTISING ADVISORY BOARD

EATON'S

Great hardware savings for the handyman. All quality equipment, and all with Eaton's guarantee

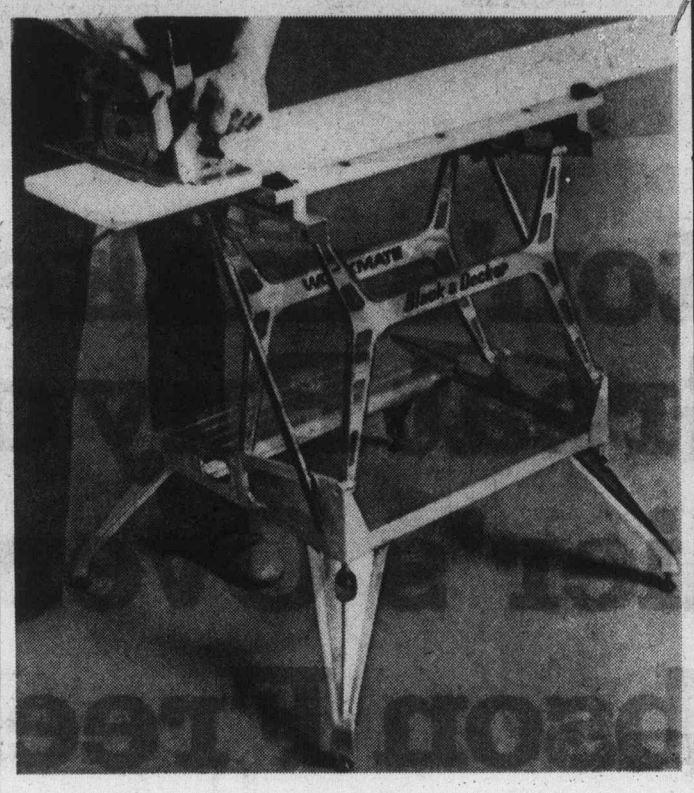

Big savings now on a durable Black and Decker Workmate
Handy Workmate folds away to suitcase size. Features a lightweight, yet strong aluminum frame and laminated wood top. 29" vise has 4" jaw opening. Opens to 10" when using swivel pegs. Adjustable feet. **57.97**

Black and Decker 7¼" circular saw.
Cutting depth: 90°-2⅜", 45°-1⅞". 4900 R.P.M. 9 amps. 1 7¼" combination blade. **26.99**

Put a Sunbeam Smoke Sensor in your home.
Mallory 12V Duracell battery operated. Loud 85 decibal alarm (test button) and more. **42.88**

All purpose, dry chemical extinguisher.
Fire extinguisher helps fight a variety of fire types. Refillable and easy to operate. **14.99**

Save on heavy duty mechanics tool box.
Tray with 3 compartments, 2 end handles. **11.49**
Small parts cabinet with 38 drawers, 10.99

11-pce. ⅜" drive socket set (SAE).
12-pt. sockets (⅜-¾"), ratchet and more. **19.99**

6-pce. metric combination wrench set.
Metric size 10 to 17 mm. in vinyl pouch. **9.49**
11-pce. combination set, 13.99. 6-pce. open end set, 12.99

7-pce. screwdriver set with golden grip.
Nickel-plated blades. Variety of end types. **4.99**
High speed 13-pce. twist drill set, 5.99

Save now on all-weather floating lantern.
Big powerful ¼ mile beam glows in dark. All parts attached. Weatherproof. **8.99**

Big savings on electric pencil engraving gun.
Creates lines on wood, metal, leather and more, 7,200 strokes per min. 100/120 volts. **10.99**

Save on convenient 3-in-1 swivel bench vise.
Heavy duty cast iron. Equipped with pipe grip, anvil and heat treated jaws. **15.99**

Shop hanger for handy storage of small items.
24" tool rack has slanted slots for easy tool removal. 2 adjustable shelves and much more. **11.99**

Versatile all-steel 5-shelf unit on sale.
Variegated walnut and avocado woodgrain finish with black finials. Easily assembled. **8.88**

Save on 15-shelf Mediterranean shelf unit.
Shelves 10" deep. Adjust to 1½" intervals, plastic leg tips, hardware included. Assembles easily. **49.99**

Springfield outdoor aluminum thermometer.
Anodized aluminum framework makes it weather-proof. Both Celcius and Fahrenheit readings. **2.99**

Sale-priced 2.9 gal. Wet/Dry Shop Vac.
4-wheel plastic dolly, 6' hose, 2 extension wands, 6" master nozzle, 6" squeegee and 1 filter bag. **44.99**

Black and Decker ¼" drill on sale now.
Capacity: steel ¼", hardwood ½", Well balanced and comfortable to use. 2250 R.P.M. 1.9 amps. **11.99**

Hardware, Dept. 253, Lower Main Floor.
BUYLINE 388-4373
Store Hours Daily: 9:30 a.m. to 5:30 p.m.
Thurs. and Fri. Shop 9:30 a.m. to 9:00 p.m.

EATON'S

Store Hours Daily: 9:30 a.m. to 5:30 p.m.
Thurs. and Fri. Shop 'til 9:00 p.m.
BUYLINE 388-4373
Store Information 382-7141

Now is the time to save 200.00 on this elegant Grandmother clock Now 675.00 At Eaton's from Thursday August 26 until Saturday, September 4

Regular 875.00. A graceful reminder of times past, this meticulously crafted timepiece provides a handsome focal point for any foyer, entrance hall or living room. Features include cherry bordeaux finish, eight day weight-driven movement, Westminster chime, and a nostalgic tempus digit brass dial. Approximated size, 72¼" high, by 16¼" wide by 10½" deep. Please allow 4 weeks for delivery.

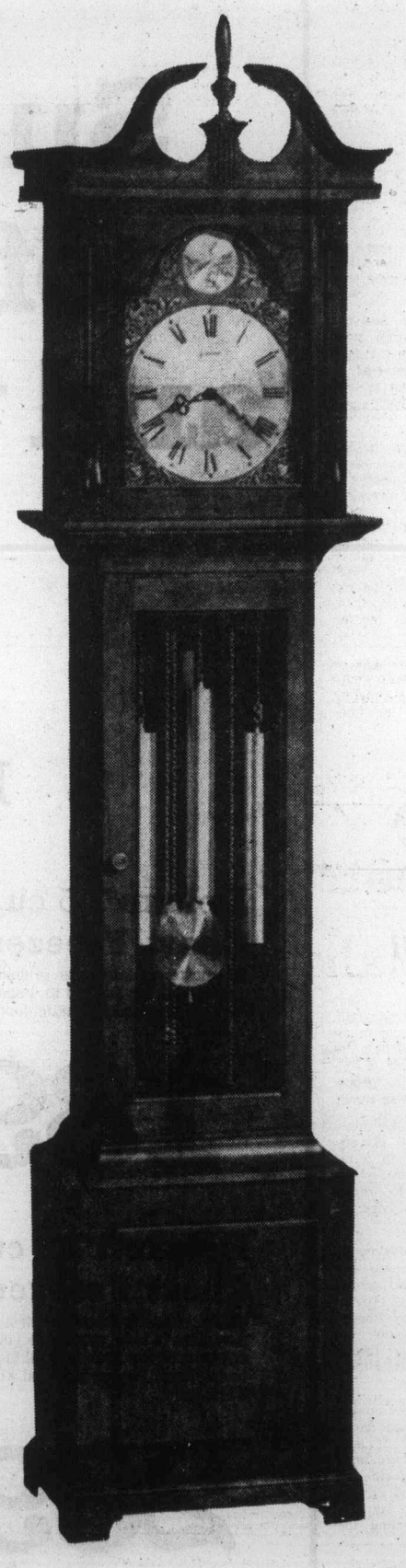

Clocks and Watches, Dept. 515, Main Floor

To U.S.

Oil cuts less severe

OTTAWA (CP) — Cuts in crude oil exports to the United States this year are likely to be less severe than earlier forecasts.

The federal government said last fall that as a result of steadily declining domestic oil reserves, exports to the U.S. would be cut to an average 460,000 barrels a day for this year.

But a senior official in the energy department said this week actual exports to the south "probably will exceed" that limit.

The problem, the energy department says, is that completion of a pipeline extension into Montreal was six weeks later than expected.

And that, they say, has set back a planned gradual reduction in the amount of oil licensed for export.

How much above the previous limit the exports will rise won't be known until later in the fall when the National Energy Board makes estimates on the Montreal pipeline flow and monthly exports for October, November and December.

Under the government program announced last fall, exports were cut to 510,000 barrels a day from 750,000 barrels on Jan. 1.

But the pipeline didn't go into operation until mid-June and now isn't expected to reach capacity until mid-November, not Oct. 1 as first forecast.

As a result, the first additional cut in the exports didn't come until July 1, dropping the limit to 450,000 barrels a day from 510,000.

It would remain there at least until Oct. 1, the board said earlier this month in setting export levels for September.

Shipments through the Montreal pipeline totalled 125,000 barrels in July, dropped to 109,000 in August, but are expected to rise to 125,000 again for September.

Figures released by the National Energy Board show that in the first six months of the year, exports averaged 505,000 barrels a day — just below the maximum allowed.

With shipments of 450,000 barrels allowed for the third quarter of the year, the exports would have to be cut to 380,000 barrels a day for the last quarter.

Under the board formula, a cut to near that level would not come until the pipeline reached capacity in mid-November.

Slavery still goes on

GENEVA (Reuter) — Slavery and the slave trade still exist around the world in all their forms, in addition to practices that amount to slavery, a United Nations group of experts reported this week.

The group said the most widespread form of slavery was debt bondage in rural areas of poor countries, where peasants, unable to repay debts, are forced to work for their creditors.

The worst form of slavery, the group reported, was the constraints on black people under South Africa's apartheid policy and under Rhodesia's 1901 Master and Servans Act, which forces black servants to serve their white masters.

In a report to a UN human rights submission, made up of experts independent of governments, meeting here until Sept. 1, British representative Ben Whattaker called for energetic publicity for slavery-like practices, including the Rhodesian law.

Indian representative Kavel Singh added that publicity about "old practices in new guises could hearten the victims and strengthen those who oppose such evils."

Other forms of slavery include forced labor practices in Equatorial Guinea on the west coast of Africa and four Central American states, child labor in Morocco, the sale of Indian children in Paraguay and slave labor in South Africa, the report said.

FREEZERS

Eaton's makes a Great Buy of Supplier's Overstock of Gibson Freezers and we Pass the Savings on to You

Every unit carries the full factory Warranty and Eaton's Time Honored Guarantee

Deluxe 7.5 cu. ft. Chest Freezer
No matter what the size of your home or apartment you have room for this 263 lb. capacity freezer. Has popout lock and key and magnetic door gaskets. Comes in white only

189.00

Deluxe 12.1 cu. ft. Chest Freezer
A full 424 lbs. of freezer storage space, sized to fit your home and your budget. Basket and divider, warning light and popout lock and key. White only.

229.00

Deluxe 14.9 cu. ft. Chest Freezer
You get 522 lbs. of storage capacity plus much more. Basket and divider, warning light, interior light, popout lock and key, and defrost drain. White only.

249.00

Deluxe 17.8 cu. ft. Chest Freezer
623 lb. capacity freezer with a special fast freeze compartment to help you freeze your own foods quickly and safely. Also has basket and divider, warning light and interior light. Popout lock and key and defrost drain. White only.

269.00

Upright Freezer Deluxe 12.5 cu. ft.
For those who prefer a space-saving upright freezer, try this one with 437 lb. capacity and all these features — popout lock and key, interior light, 2 cold shelves, 2 adjustable shelves, 4 door shelves. Custom perimeter door trim. Comes in white only and right hand floor model only.

299.00

Deluxe 22.7 cu. ft. Chest Freezer
Savings too good to pass up! Get this deluxe freezer with 795 lbs. of storage capacity. Plus, fast freeze compartment, 2 baskets, 1 divider, warning and interior light, popout lock and key and defrost drain. White only.

299.00

Delivery in the Greater Victoria Area included

EATON'S WAREHOUSE STORE
749 View Street

TERRY SPENCE
Award winning news.
C-FAX 1070 NEWS

The Daily Colonist.
Section 2 Thursday, August 26, 1976 Page 13

7-DAY MONEY-BACK GUARANTEE
USED CARS
peter pollen ford

Ban on small homes won't be tolerated—Curtis

Municipal Affairs and Housing Minister Hugh Curtis warned municipalities not to follow Surrey's example of banning construction of smaller homes.

Surrey recently introduced a local bylaw freezing construction of homes under 1,200 square feet on the grounds that the municipality lost money in providing services for the residences.

"This sort of thing will not be tolerated," Curtis said. "In the long run, if legislative changes are needed, then that legislation will be forthcoming."

Under present legislation, Curtis admits he lacks the power to order Surrey to order small home construction renewed.

"But I'm not very happy, not happy at all" with the municipalities decision he said.

They were very ill-advised in taking this decision. I recognize Surrey's financial problems, which are very real, but this is not the logical solution to the problem."

Curtis said he felt tempted to intervene now in Surrey's controversial decision but said "I know of no action that is available to me under any statute."

The minister said all municipalities should be prepared to accept a variety of houses and housing styles.

Surrey's decision bans the construction, for at least six months, of new homes with basements that are less than 1,200 square feet and of new homes without basements below 1,400 square feet.

A few days ago Curtis signed a cheque for Surrey paying the municipality $76,200 as part of a provincial $100 per housing unit grant. To date this year the municipality has received $136,000 in $100 per unit grant payments.

Curtis said he thought the latest cheque, going out on the day Surrey imposed the ban, ironical. He said he had briefly considered stopping payment of the cheque but had decided not to "impose juvenile sanctions against Surrey."

Mayor Ed Lum of Saanich said he was surprised and shocked when he heard about the Surrey move.

"I think any municipality has to look at different types of housing," Lum said in supporting Curtis' statements.

By implementing the type of bylaw which Surrey imposed, Lum continued, municipalities would be ruling out a lot of people who cannot afford that type of home.

Lum stated that he felt he was speaking for all members of his council in stating that Saanich had never entertained such a bylaw and that the municipality's policy was to allow any type of housing people can afford.

—Colonist photos by Ian McKain

Greening of Victoria's leaders

Victoria mayor Michael Young, left, and Ald. William Tindall show serious form Wednesday at Victoria West Lawn Bowling Club. The two city council members were joined by Ald. Alf Hood and Helen Beirnes as well as city manager James Bramley accepting annual invitation to spend afternoon at the club.

Raw milk ban up again today

Council is to take a second look at its recently defeated bylaw allowing the sale of raw milk within Victoria.

Mayor Michael Young said Wednesday that he will likely ask council to reconsider the bylaw at today's meeting.

Young was absent when council defeated the bylaw in a tie vote but had earlier supported the raw milk bylaw on the grounds that consumers should have freedom of choice.

He said it was pointless to restrict the sale of raw milk when its production and consumption are still allowed.

'Whitewashed' Munro seeks hospital talks

Esquimalt-Saanich MP Donald Munro said Wednesday he wants to discuss the situation at Memorial Pavilion, the former Veterans' Hospital, with provincial Health Minister Robert McClelland.

In the wake of the controversy stirred by a series of Colonist articles on conditions at the hospital, Munro said he intended making proposals regarding the hospital to the minister.

The MP said he would welcome documented evidence of failure of the province to live up to the terms of the agreement entered into two years ago by the federal and provincial governments when the hospital was transferred to provincial jurisdiction.

"I would also welcome documented evidence of incidents of apparent neglect," he said.

Munro said since the hospital was transferred he has received numerous complaints — about a variety of matters.

"I am not at all satisfied with the service now being provided at the institution.

"Several cases of neglect have been brought to my attention. Whether this is caused by understaffing, I cannot say. I can only assume such must be the case as I can't think hospital staff would neglect patients.

"Such neglect," Munro said, "must be attributed to serious understaffing."

Munro, who recently made a tour of the institution with a hospital official, claims he got the "whitewash treatment."

Urging increased representation for veterans on the hospital board of governors, Munro says three ex-servicemen should be on the board instead of the lone Legion representative now serving as a governor.

'Remorseless' youth jailed in fish death

"This is not a case for a tut-tutting tap on the wrist," Judge William Ostler said Wednesday in Victoria provincial court as he ordered a detention term of five months definite and six months indeterminate for a 17-year-old youth who clubbed an Undersea Gardens' dogfish to death.

Ostler sentenced Michael Fernand Savard, no fixed address, after rejecting an application by defence lawyer Robert Johnston to change Savard's guilty plea of Aug. 9 to not guilty but reduced the charge to theft involving less than $200 from the previous more than $200.

His reason was that proof could not be obtained of the cost of replacing the three-foot Pacific dogfish shark which Savard clubbed to death early Aug. 9 inside the Undersea Gardens at the Inner Harbor.

In court Aug. 9, Savard was first told he would be charged with mischief after entering the Gardens, climbing down a wall, getting into a dinghy used by the staff for pool-cleaning, scooping up the shark in a net found in the dinghy and killing it with an oar.

Later that day, a charge of theft was read twice to Savard, who chose provincial court trial, pleaded guilty and was remanded by Ostler to Aug. 18 for sentence.

On Aug. 18, Johnston asked to change the plea on grounds Savard had not understood the charge was theft rather than mischief. Argument was deferred to Wednesday so an Aug. 9 transcript could be obtained.

Johnston said Savard admitted entering the Gardens and climbing down to the display. But, he said, Savard scooped up the fish after seeing several near the surface, apparently dead.

Savard claimed he used the net to prod the fish for signs of life and one became caught in a piece of screen. He brought it into the boat and his juvenile companion said it was a shark. It was flopping around and "out of panic, he killed it."

Prosecutor Robert Mulligan said the charge was read twice carefully Aug. 9 and explained by Ostler. He said Savard acknowledged he understood it and had received advice from Legal Aid.

Ostler agreed, and added Savard's reasons for seeking a plea change were "a mass of contradictions . . . deserving of no credibility whatever." He said he seldom refused applications for plea changes "if they are reasonable."

As for the value of the fish, the Gardens would have to pay a man to go fishing for a replacement. It might be expensive if the man only caught one fish but the rate would reduce with each successful catch.

Savard had a record of three separate terms of probation for 14 offences in the past year and was on probation Aug. 9. He left one area without permission of his probation officer.

Ostler said he sympathized with Savard and "I am concerned for his welfare." The youth's record and behavior in Victoria showed he was "a rather remorseless, manipulative individual" who needed guidance and direction now in a controlled atmosphere to reduce the chances of a long criminal career.

The deterrence and help which Savard required could only be provided in B.C. at the Haney institution for young offenders, Ostler said.

The judge also ordered Savard detained in custody on a Saanich charge of a break-in Friday at Budget Rent-A-Car, 3657 Harriet, and theft of several sets of car keys. Savard pleaded not guilty to the charge and his trial was set for Sept. 9.

Another youth charged with Savard was remanded to next week for further hearing. Savard was arrested in Kelowna last weekend and returned to Victoria to face the new charge.

Empty boat found in channel

Shawnigan Lake RCMP are still investigating an empty boat found Wednesday in Satellite Channel, near Saanich Inlet.

A police spokesman said the boat belonged to Brentwood College but a check of the private school indicated no one was missing.

Meanwhile, the name of a Gabriola Island resident killed Tuesday in a car accident in Courtenay has been released.

Geoffrey Blaney, 24, was killed when the car he was driving collided with a car driven by James Ross Greer, 57, of London, Ont. Greer was not injured in the mishap but his wife and children were taken to hospital for treatment of injuries.

Voting tonight

Firemen score point on parity

Victoria firefighters got a reprieve in their contract dispute with the city after council ratified an interim agreement this week giving the firefighters parity with their Vancouver counterpart's 1975 wage scale.

The ratification by council Tuesday of the binding award of arbitrator John Davie put an end to strike threats by the union and any plans the city had of appealing the award to the courts.

Under the agreement, five-year firefighters will receive a $33-a-month wage boost bringing them to par with Vancouver firefighters, and provision is made to allow for parity with the mainland city's 1976 contract.

At that time, parity will be drawn up in a Victoria contract and presented to the federal Anti-Inflation Board for review.

Ross Cameron, president of the Victoria local of the International Association of Firefighters, said he had not received official word Wednesday of the city's ratification because he had been out of town all day. But he said there were reports that city manager James Bramley had been trying to reach the union's vice-president, presumably about the ratification.

Cameron said that under the agreement, first class firefighters (those who have completed a four-year apprenticeship) would go from $1,290 a month to $1,323.

"We achieved exactly what we set out to achieve," Cameron said of the arbitration decision.

The 104-member local will hold a special meeting tonight and Cameron said the negotiating team will recommend acceptance of the Davie award.

However, Cameron expressed fears that some members of the union may still be upset over the city's position on the issue and may vote against the recommendation.

Houseboat aground

The Canadian Coast Guard cutter Racer stood by this morning to assist an American-registered houseboat in getting refloated off Saturna Island.

The houseboat was reported aground Wednesday night on East Point on the southeastern corner of Saturna. Pacific Rescue Centre spokesmen said the houseboat was expected to refloat during the 4:30 a.m. high tide.

Saanich with 200,000 people?

By BILL SMITH
Colonist Reporter

Saanich's population at the turn of the century could be triple the present 75,000 figure.

Mayor Ed Lum told the Colonist that the Capital Region forecast a population of 143,000 by 1996, but he expected the vast municipality would be housing in excess of 200,000 people early in the next century.

Municipal planner Gil Laurenson, however, has a different view of the projected population figures.

He feels it is not realistic to predict a constant growth based on what has happened in the municipality in the past 17 years when there was a fairly steady annual growth rate of three to 3.5 per cent.

Laurenson believes the mayor is quoting figures contained in a 1964 residential study which predicted the ultimate population of Saanich would be 220,000.

"I do not believe Saanich will ever go beyond that stage of development," Laurenson said.

Accommodating this tremendous population increase is one of the major items being considered in drafting the community plan, a task now occupying the municipality's planning staff.

Increasing the density of housing along the municipality's southern edge through redevelopment of old neighborhoods is seen as one way out of the dilemma.

Areas likely to undergo the highest density increases include Gorge, Mayfair, Cedar Hill and Jubilee.

Upgrading sewers, drains and roads for Saanich's increased population is conservatively estimated to cost $88 million.

The municipality encompasses an area of 26,504.4 acres and is the largest of the seven municipalities which form the regional district.

According to the regional plan, there is no doubt the municipality will become the dominant area of the region, from a population view, and will contain about 60 per cent more people than the city of Victoria in 1996, the recent Ward and Associates economic study shows.

Saanich, destined to become a dormitory area, faces two major problems: Can the citizens afford such a future, and is the assessment base sufficiently broad to finance utilities which need to be provided to serve a population which will double in 20 years.

To help control the spectacular spread of expensively-served urban residential development, council has established an urban containment boundary, a sewer enterprise boundary and a series of agricultural reserves.

These various controls and boundaries have served a useful purpose, with only mild land speculation and unwarranted development.

Authors of the economic study say that in many respects the municipality stands as an example of how local government can take advantage of its land features and legislate effective controls to preserve them, while still allowing people to live in close proximity.

Cement dust control in first stage

Butler Bros. Ltd. has applied to the pollution control branch to continue the emission of cement dust into the air at its ready mix plant, 404 Bay.

A spokesman for the company said the application was the first step in a procedure that would end with the company installing a dust collection system in its storage silo this fall.

The equipment is needed because of an increasing number of barge loads of cement being unloaded at the plant, a company official said. There is very little dust when the silos are empty but the quantity increases as the silo starts to fill up.

According to the terms of the permit recently published to allow public input, the company will be limited to four days a month of 10 hours each during which the unloading can take place.

Dramatic changes ahead

The Saanich community plan should be completed by mid-1977, Mayor Ed Lum predicts.

Municipal planners are now drafting what Lum describes as "a broad brush" community plan using the recently completed Ward and Associates economic study as a guideline.

The "broad brush" plan is being developed to meet a Nov. 1 deadline set by the Capital Regional Board for acceptance or amendments to the official regional plan.

Council will, however, make changes to its community plan based on presentations at a series of public meetings to be held to discuss the document.

Lum is careful to stress, however, that "what council does will be with the interest of the whole community in mind — not just small pockets or segments of the community."

One area Lum expects will change drastically in the next few years is the scenic Gorge district.

The Gorge and areas adjacent to its boundaries have been discussed at length with the recent economic study confirming council's view that higher-density housing will, in future years, dot the landscape.

This will mean many of the older homes in the area will disappear, the mayor adds, stressing that the process will be implemented over a long period because of deficiencies in sewer capacity in that area.

Over the past five years, the Gordon Head area has taken the brunt of residential development in the sprawling municipality, with housing starts there accounting for 75 per cent of all building.

Construction activity, Lum predicts, will now move into the western sector of Saanich and into the North Douglas and Quadra areas.

Light industrial development is earmarked for an industrial area being created in Royal Oak between Vanalman and Mann. The land has been designated an industrial area in the regional plan, and Saanich has long intended to permit its development for light industrial, warehouse and office uses.

Already, a new regional post office sorting centre is taking shape on the land, and land is being cleared for a new B.C. Hydro office building.

The 100-acre tract of land comprising the industrial park will house only light, clean industries, with all development covered by land-use contract.

Earlier this year, municipal planner Gil Laurenson recommended the land be designated a development area, so council could negotiate land-use contracts to govern future proposals there. He also suggested drafting of a master plan, with development guidelines and standards, for the area.

In line with the economic study's recommendations, Lum says future development will include a town centre in the area which includes the municipal hall.

Once Saanich has submitted its "broad brush" plan to the regional board, "we will have time to concentrate on each individual area," Lum says.

Toronto trading

TORONTO (CP) — The Toronto stock market was sharply higher at the close of light trading Wednesday.

CLOSING AVERAGES

154 Industrials	187.68	+1.15
12 Golds	229.53	+4.68
29 Base Metals	90.36	—0.01
19 Western oils	226.05	+1.83

Volume 1.65 million.

A total of 247 contracts were recorded on the options market compared with 345 Tuesday.

Simpsons Ltd. was in top spot with 23,100 shares among the 57 blocks traded. The Simpson's block was at $57⅞ a share.

Canada Trustco Mortgage A recorded 15,500 shares at $20¼ a share and Toronto Dominion Bank 15,000 shares at $20 a share.

Among industrials, Dome was up ⅞ to $39, Chrysler ¾ to $20, Imperial A ¾ to $22¾, National Trust ⅝ to $15½ and Bell ⅝ to $50.

Bell announced Wednesday a 7 cent quarterly dividend increase to 93 cents a share payable Oct. 15 to shareholders of record Sept. 9.

Deltan dropped one to $5½, Texasgulf ⅝ to $33⅜, Hudson's Bay ½ to $16¼, and MTS two cents to 13 cents.

In mines Campbell Red Lake was up one to $18, Camflo ¾ to $6¼ and Bethlehem Copper fell ½ to $13½ and Iron Bay 40 cents to $4.85.

BOX SCORE

	Wed.	Tues.
Issues traded	588	640
Advances	202	151
Declines	149	217
Unchanged	237	272
New highs	9	11
New lows	17	31

ACTIVE STOCKS

Vol.		Close	Chg.
53319	Simpsons	$54¾	— ⅛
43815	Canadian Pac	17⅞	+ ⅜
34323	Toronto-Dom	20	+ ½
28914	Imperial Oil A	22⅜	+ ¾
27845	Alcan Alum	27¼	+ ¼
26631	Moore Corp	38½	+ ¼
25384	Bell Canada	50	+ ⅝
22714	Inco A	33¼	+ ⅜
22310	Royal Bank	28¾	+ ⅛
21500	Sklar Manufacturing	1.32	—.30

GROUP AVERAGES

Banks	306.63	+2.74
Beverages	245.76	+2.04
Chemicals	114.82	+0.20
Communications	364.02	—0.29
Const. materials	200.50	—1.66
Food processing	259.95	+2.10
Gen Mer.	175.60	—0.21
Industrial mines	437.76	+0.60
Merchandising	303.40	+4.97
Oil refining	185.52	+4.14
Paper—for prod	120.25	+0.45
Pipelines	180.15	+0.29
Real estate	163.72	+1.00
Steels	202.75	—0.84
Trust and loan	214.37	+0.37
Utilities	155.31	+1.58
Miscellaneous	128.40	+1.13

MARKET REPORT

Closing quotations for Wednesday, Aug. 25, 1976

Quotations supplied by The Canadian Press, Richardson Securities, Pitfield Mackay Ross and Co. Ltd., A. E. Ames and Co., Dominion Securities Corp., Harris and Partners Ltd., The Royal Bank of Canada and the Bank of Nova Scotia.

TORONTO CLOSING STOCKS
Distributed by CP
Toronto Stock Exchange—Aug. 25

Complete tabulation of Wednesday transactions. Quotations in cents unless marked $. z—Odd lot, xd—Ex-dividend, xr—EB+RIGHTS, XW — Ex-tarrants. Net change is from previous board-lot closing sale.

Stock	Sales	High	Low	Close	Net Ch'ge
A and B					
Abby Glen	17850	$6⅜	6¼	6⅜	+ ⅛
Aby Gln w	3000	79	77	77	— 2
Abitibi	5045	$12⅛	12⅛	12⅛	+ ⅛
Abitbi 10	280	$51	51	51	— ¼
Acklands	215	$12	12	12	
Acklnd 2p	400	$12	12	12	
Agnico E	6500	310	291	310	+14
Akaitcho	z100	43	43	43	
Albany	6000	31	30	30	— 1
Alt East G	49300	$14⅞	14½	14⅝	+ ⅛
Alt Energy	7420	$10¼	10⅛	10¼	+ ⅛
Alta Gas A	1387	$14¼	13¾	14¼	
Alta G Cp	250	$60⅜	60⅜	60⅜	+ ⅛
Alta G D p	12	$149	149	149	+ 9
Alta G F	200	$25¼	25¼	25¼	+ ¼
Alcan	27845	$27¼	26⅝	27¼	+ ¼
Alcan pr	150	$28⅝	28⅝	28⅝	
Algo Cent	318	$11	11	11	
Algoma St	z32	$24¾	24¾	24¾	
Astel p	1300	$25½	25⅜	25½	+ ¼
Allarco Dv	200	$10⅞	10⅞	10⅞	— ⅛
Alminex	700	$6¼	6⅛	6¼	+ 5
Alum 3rd p	200	$26⅜	26¼	26¼	— ¼
Am Bonza	6600	55	490	5	
Am Eagle	1000	41	41	41	— 1
A Quasar P	2000	$25¼	25¼	25¼	
Andres W	1000	$8¼	8⅛	8¼	+ ⅛
Ang CT 315	z25	$31	31	31	
Aquitaine	745	$19¾	19¼	19¾	— ¼
Argus	z15	$28½	28½	28½	
Argus C pr	160	$15⅝	15⅝	15⅝	— ⅛
Asamera	5000	$8¾	8¼	8¼	+ ⅛
Asbestos	1640	$33	32¾	32¾	— ¼
Ashland C	z5	$9	9	9	
Ashland pr	z32	$20	20	20	
Atco A	2190	$12¾	12⅝	12⅝	— ⅜
Auric Res	2333	20	20	20	
BC Sugar A	100	$22½	22½	22½	
BP Can	2100	$8⅜	8¼	8⅜	— ⅛
BP Can p	z20	$59⅞	59⅞	59⅞	
Bad Boy	400	265	265	265	— 5
Banister C	1050	$8⅛	8	8⅛	+ ⅛
Bank BC	275	$22¼	21¼	21¼	
Bank Mtl	7437	$16	15¾	16	+ ⅜
Bank N S	11309	$43½	43	43	— c
Bankeno	3200	156	155	155	— 1
Beaver E A	200	430	430	430	+ 5
Bell Canad	23384	$50	49⅞	50	+ ⅛
Bell A pr	z147	$49½	49⅜	49⅜	
Bell B pr	300	$50	50	50	+ ½
Bell D pr	280	$50¼	50¼	50¼	+ ¼
Bell Z 28	2200	$27⅛	27⅛	27¼	+ ⅛
Bell Can W	93700	480	455	475	+20
Beth Cop A	10815	$13¾	13⅜	13½	— ½
Black P A	1000	400	400	400	+15
Blakwod A	1100	450	450	450	+20
Block Bros	1350	400	400	400	— 10
Bois Cor	1900	85	85	85	— 3
Bow Valy	6400	525	24⅝	25	+ ⅜
Bow-m pr	z10	$39	39	39	
Bramales	1400	$5¼	5¼	5¼	
Brameda	2806	114	106	114	+ 6
Brascan A	1561	$10½	10⅜	10E	— ⅛
Brenda M	400	$8¼	8¼	8¼	— ⅛
Bridger	7100	$6⅜	6¼	6⅜	+ ⅛
BCFP	1100	$22½	22½	22½	+ ¼
BC Phone	425	$12⅞	12⅜	12¾	
BCPh 1956	100	$49	49	49	+ ⅜
BCPh 4.84	z100	$13	13	13	
BCPh 5¼ p	135	$59	59	59	
BCP 7.04 p	100	$18¼	18¼	18¼	
BCP 10.16 p	410	$26	26	26	
Brunswk	7336	$5¾	5⅝	5¾	+ ⅛
Budd A w	300	175	165	175	—15
Bulora Cor	500	13	13	13	
Burns Fds	10025	$11	10¾	11	+ ⅜
C					
CAE A	500	$10	10	10	+ ⅛
Cad Frv	6530	$10⅞	10⅝	10⅞	+ ⅛
Cal Pow A	5831	$30	29⅝	29⅞	+ ⅜
Cal P $.40 p	z111	$8¾	8½	8¾	
Cal P 9.75	315	$102	102	102	+ ¾
Calvrt Dis	500	235	230	230	
Calvert	6500	16	16	16	— 1
Cam Mine	16000	31	30½	30½	—1½
Camflo	6450	$6¼	5¼	6¼	+ ¼
C Chib A	300	405	400	405	+ 5
Camp RL	1940	$18	17	18	+ 1
Can Cem A	1234	$9⅞	9¾	9⅞	
CDC pr B	233	$99½	99½	99½	
Can Malt A	100	$18¼	18¼	18¼	
C Nor West	7560	$8¾	8⅝	8⅝	+ ⅛
Can Perm	3700	$16	15⅞	16	
C Safway p	159	$79¾	79¾	79¾	
CS Pete	300	276	276	276	+ 1
Can Trust A	17536	$20¼	20	20	— ¼
C Trust 7¼	100	$18¼	18¼	18¼	— ¼
C Tung	1500	450	450	450	+10
C Cablesy	365	$17	16⅝	17	
C Cable w	z4	165	165	165	
Cdn Cel	810	$6¾	6⅝	6⅝	
C Curtis	2200	53	53	53	— 1
C Ex Gas	7200	420	410	415	— 5
CG Invest	500	$19	18¾	19	+ ⅜
C Homestd	3000	$5⅝	5¾	5⅝	+ ⅛
C Hydro	1410	$8¼	8⅛	8¼	+ ¼
Cl Bk Com	16648	$26⅝	26⅜	26½	
CIL	z30	$22	22	22	
Cl Powr A	200	$16	16	16	
C Malart	2000	27½	27½	27½	+ ½
C Marconi	240	465	465	465	+ 5
C Merrill	100	$9⅞	9⅞	9⅞	+ ⅛
CNR B	500	475	475	475	— 5
C Occidental	705	$16½	16½	16½	
CP Inve	7850	$21⅛	20⅞	20⅞	— ⅛
CP Inve pr	300	$41¾	41¾	41¾	
CP Ltd	43815	$17⅞	17½	17⅞	+ ⅜
CPL A p	2400	$8¼	8⅛	8¼	— ⅛
CPL 4 p	200	$6⅝	6⅝	6⅝	+ ⅛
C Reserve	800	395	395	395	— 5
Cdn Sup O	3574	$44½	44	44½	+ ½
Cdn Tire	250	41	41	41	
Cdn Tire A	7274	$44½	43⅞	44½	+ ½
C Utilities	2650	$12⅜	12	12⅜	+ ⅛
C Util $1.25	185	24	24	24	
CU 10¼	z50	$26⅜	26⅜	26⅜	
C Util w	2200	360	350	360	
Candel Oil	z19	$12⅜	12⅜	12⅜	
Canron	150	$22	22	22	— ⅛
Capit Div	5500	27	27	27	
Cara	1600	55¾	55⅜	55⅜	
Carl OK	4305	315	315	315	— 5
Carl A p	625	$21¾	21½	21½	
Carl B p	z100	$25½	25½	25½	
Carma A	100	$9⅞	9⅞	9⅞	+ ⅛
Cassiar	450	$5⅞	5⅞	5⅞	
Casidy A p	300	$6¼	6¼	6¼	
Celanese	710	430	425	430	+ 5
Celanes 1 p	200	$9½	9½	9½	
Ctl Est A	300	$13¼	13	13¼	+ ⅜
Ctl Fund A	100	$7½	7½	7½	
Chib Kay	6000	11	11	11	+ 1
Chieftan D	1551	$10⅛	10	10	— ⅛
Chrysler	14728	$20⅛	19⅛	20	+ ⅜
City Sav T	200	15	15	15	
Claiborne	z50	195	195	195	
Coch Will	3700	24	23	24	+ 2
Comb Met	2500	17	15	16	
Cominco	3974	$41⅛	41⅛	41½	+ ⅛
Cominco A	800	$26⅛	26⅛	26¼	+ ⅛
Com Cap	1100	320	315	320	+10
C Holiday I	4850	375	365	370	
Compr Ap	400	$12⅛	12⅛	12⅛	— ⅛
Computel	100	$7½	7½	7½	— ½
Con Bath A	200	$36½	36⅜	36½	
Con Bath p	310	$16¼	16	16	— ¼
C Bath 68 w	200	17	17	17	+ ¼
Con Bldg	150	264	264	264	+ 8
Con Fardy	7024	395	375	395	+15
C Marben	z300	83	83	83	
C Morisn	14750	184	173	181	+ 4
Cons Pipe	500	365	365	365	
Cons Prof	900	18	18	18	
C Rexspar	3643	112	108	112	+ 2
Con Textile	400	195	195	195	
Cdn Distrb	2300	345	335	345	
Cons Gas	6890	$13¼	13	13⅛	
Con Gas D	2300	$21⅛	21¼	21¼	+ ⅛
Cop Fields	1476	120	115	118	+ 1
Cornat Ind	500	415	410	415	+15
Coseka R	7900	370	360	365	— 5
Courvan	4500	7	7	7	
C'ig Bit	100	55	5	5	— ¼
Craigmt	300	$6¼	6¼	6¼	
Crestbrk	1400	440	435	440	—10
Crwn Life	z76	$46	46⅜	46⅜	
Crwn Trst	100	$21	21	21	+ 2
C Zellrbs A	z81	$17	17	17	
Crush Intl	600	$8¼	8¼	8¼	— ⅛
Cygnus B	z20	$5½	5½	5½	
Cyprus	200	11	11	11	
D to G					
Dale-R pr	z10	$6¼	6¼	6¼	
Dalmy A	100	$9½	9½	9½	
Daon Dev	500	$7	7	7	— ⅛
Daon A	500	$6½	6⅜	6⅜	— ⅛
Datline	2836	365	365	365	+ 5
Decca R	1000	57	57	57	— ¼
D Eldona	1433	47	47	47	
Delhi Pac	2000	20	20	20	
Deltan Ltd	500	$6	5½	5½	— 1
Denison	405	$63	62¼	63	+ 1
Dicknsn	x325	275	245	275	+15
Dist Tr A	500	85	480	5	+20
Doman I	300	420	415	420	+10
Dome	11590	$36½	35⅞	36⅛	— ⅜
Dome Pete	5132	$39	37¾	39	+ ⅞
D Bridge	1900	$39⅜	39¼	39¼	— ¼
D Citrs A	200	56	6	6	— ⅛
Dofasco A	1520	$27	27	27	— ⅛
Dofasco p	z50	$53	53	53	
Dom Store	550	$14½	14½	14½	— ¼
D Textile A	2060	$9	9	9	
Domtar	2425	$23	22¾	23	+ ¼
Dr Mc C A	500	$12¾	12¾	12¾	
Du Pont	450	$14⅜	14⅜	14⅜	
Dylex Ltd	600	$6⅝	6⅝	6⅝	
Dylex L A	110	$6¾	6¾	6¾	
E-L Fin	472	$6⅝	6⅝	6⅝	
East Mal	4202	140	130	140	+17
Ego Mines	1000	50	50	50	
Elk Stars	100	99	9	9	+ ⅛
Emco	100	7	7	7	+ ⅛
Exhndcar	400	56	53¾	6	
Falcon C	1300	$8¼	8¼	8¼	
Falcon	1753	$43¼	43	43	— ¼
Fields S	950	59	9	9	+ ⅛
F City Fin	800	$11	11	11	
F City F wt	1000	440	445	450	—30
Foodcrp Lt	2160	330	320	330	— 5
Ford Cnda	205	$89	88	88	—1¼
F Season w	z400	90	90	90	
Fraser A	z15	$20½	20½	20½	
Fruehauf	z24	$59⅜	59⅜	59⅜	
GSW C pr	z5	$90	90	90	
Gaz Metr	z16	$6⅛	6⅛	6⅛	
Gen Baker	200	465	465	465	— 5
G Develop	1000	450	450	450	
GMAC	441	$45¼	45¼	45¼	+ ¼
Genstar L	1705	$21⅞	21½	21⅞	
Gnstar L w	1300	$7½	7¼	7¼	
Gesco Dis	300	410	410	410	+10
Gnt Masch	5800	115	112	112	— 1
Giant Yk	350	400	385	400	+25
Gibraltar	600	$7½	7⅜	7½	+ ⅛
Glendale	200	135	135	135	+ 5
Goldund M	2300	24	20	24	
Goldray	z100	43	43	43	
Goodyear p	z14	$30	30	30	
Graff G	200	$29	29	29	
Granduc	100	132	132	132	
GL Paper	1250	$30½	30½	30½	
GL Pap w	200	$7¼	7¼	7¼	+ ½
GW R In	400	125	125	125	
Gt West S	1100	340	340	340	
Greyhnd	150	$18¼	18¼	18¼	
Guar Trst	215	$5½	5⅜	5½	+ ⅛
Gulf Can	1346	$28⅛	28	28⅛	
Guiltstrem	5000	93	92	92	
H to L					
Hambro C	900	325	320	320	— 5
Hardee	1000	94	94	94	— 1
Hard Crp A	2200	490	490	490	+ 5
Harlequin	1400	$8⅜	8⅜	8⅜	— ⅛
Hawker S	821	86	5⅞	5⅞	
Hayes D A	200	$5⅝	5⅞	5⅞	
Highmont	100	110	110	110	
Holinger A	865	38	38	38	
Home A	6080	$28⅛	28	28	
Hud Bay A	1330	$17¼	17⅛	17⅛	— ¼
H Bay Co	1937	$16⅛	16¼	16¼	— ¼
HB Oil Gas	5200	$37½	37¼	37½	
Husky Oil	3089	19	19	19	
Husky E w	700	475	455	455	—35
Hydra Ex	6500	20	20	20	
Hy's Ltd	100	235	235	235	— 1
IAC	2530	$17½	17	17⅛	+ ¼
IU Intl	7820	$11⅜	11¼	11⅜	+ ⅛
IWC Com	100	210	210	210	— 1
Imasco A	312	$22¾	22¾	22¾	— ¼
Imp Oil A	28914	$22½	21⅝	22⅜	+ ¼
INCO A	22714	$33¼	32⅜	33¼	+ ⅜
Indal	700	$14¼	14¼	14¼	
Ind Adhes	800	15	14¼	15	+ ¼
Inglis	200	$13½	13½	13½	+ ½
Inland Gas	457	$9⅜	9½	9½	+ ½
Inland G p	350	$10¾	10¾	10¾	+ ⅜
Inter-City	4300	$5¾	5½	5⅝	
Intrmetco	100	$7½	7½	7½	+ ¼
IBM	97	$265	265	265	—3½
Int Mogul	4700	285	275	285	+ 5
Int Obaska	5000	12½	12½	12½	
Int Pipe A	6427	$14⅞	14¾	14⅞	
Int Pipe w	5295	16½	16	16½	+2½
Ipsco	6500	$12¼	12¼	12¼	
Inv Grp A	1955	$6¼	6½	6½	— ¼
Inv Grp 5 p	100	$14	14	14	
Iron Bay T	1000	55	485	485	—40
ISO	1000	105	105	105	
Ivaco A	600	$9¼	9¼	9¼	
Jannock	1775	$7	6⅞	7	+ ⅛
Jannock A	z50	$11¼	11¼	11¼	
Jannock D	225	$7	7	7	
Jelex	6000	9	9	9	
Jorex Ltd	1000	18	18	c 18	
Joutel	7000	14½	14	14½	+ ½
Kaiser Re	1800	$15	14⅞	15	
Kaiser wt	100	$12	12	12	
Kaps Tran	8600	105	100	100	
Keeprite B	100	$9	9	9	
Kenting	200	$15	14⅞	15	
Kerr A A	2451	$12½	12¼	12½	+ ¼
K Anacon	3250	23	23	23	— 2
Koffler A	325	445	440	445	— 5
Koffler A p	300	$7¼	7¼	7¼	
Le Luz	100	56	6	6	
Labatt A	1105	$15⅛	15	15	
Labatt A p	465	$15⅛	15⅛	15⅛	+ ¼
Lab Min	100	36	36	36	
Lacombe	7400	320	320	320	— 5
Laidlaw A	120	$6¼	6¼	6¼	— ¼
LOnt Cem	z80	380	380	380	
Lakehead	3500	30	29½	29½	—21½
Lambd M	1000	140	140	140	+10
Leigh Inst	600	56	53¾	6	+10
Levy	z25	$12¾	12¾	12¾	
Living w	150	$8½	8½	8½	
Lob Co A	100	395	395	395	+ 5
Lob Co B	160	385	385	385	—15
Lob Co pr	275	$22⅜	22⅜	22⅜	— ⅜
Lob Ltd Ap	200	$14¼	14¼	14¼	+ ⅛
Lob Ltd Bp	100	$15½	15½	15½	+ ⅜
Loeb M	275	285	285	285	— 5
Logistec A	1000	215	215	215	+ 5
Lost River	800	215	210	210	—10
M to O					
MDS Health	11250	200	200	200	
MEPC w	z200	8	8	8	
MOC	500	$9¾	9¾	9¾	+ ¼
MTS Inter	4000	14	13	13	— 2
MH Cable	z75	$11⅛	11⅛	11⅛	
Mclan H A	460	$7¾	7⅝	7¾	— ⅛
MB Ltd	4194	$20⅞	20¾	20¾	— ⅛
Madeline	602	290	275	275	—13
Maher pr	500	$6¼	6	6	— ½
Majstic Wil	1200	210	210	210	— 2
Man Bar	z400	68	68	68	
M Lf Mills	150	$29¼	29¼	29¼	
Marcans	500	13	13	13	+ ½
Mrtme El A	300	8	8	8	+ ½
Maritime	1094	$18⅛	18⅛	18⅛	
Mar T 940	200	$10¼	10¼	10¼	+ ⅛
Martin	1000	8½	8½	8½	+ ½
Mass Fer	15870	$25⅞	25½	25¾	+ ⅛
Mas F A	700	$25⅜	25⅜	25⅜	
Mas F B	1150	$25½	25⅛	25½	
Matgmi A	220	$17⅞	17⅞	17⅞	— ⅛
Mc Adam	1000	39½	39½	39½	+1½
McGraw H	300	425	425	425	+ 5
Melchers	100	280	280	280	+ 5
Melcor	100	435	435	435	— 5
Mercantil	1871	18	17½	18	+ ¼
Merland E	1200	275	275	275	— 5
Met Stors p	z50	$14	14	14	
Met Str 6?p	z50	$14	14	14	
Minri Res	x6600	175	170	170	
Molson A	z30	$16¼	16¼	16¼	
Mon Life	100	28	28	28	+ 1
Mtl Trust	100	$10¼	10¼	10¼	— ¼
Moore	26631	$38½	38	38½	+ ¼
Mt Wright	3000	19	19	19	— ½
Multi-Mi	22500	31	30	31	
Multi Acc	131	400	400	400	— 5
Murphy	500	$5¼	5¼	5¼	
NBU Mine	1304	225	220	223	+ 3
NaChs I	4900	$5⅛	5⅛	5⅛	
Nat Pete	600	22	22	22	— 2
Nat Trust	1400	$15½	15	15½	+ ⅛
Neonex	2700	163	160	161	+ 3
New Ath	4500	3½	3	3	
NB Tel	1550	$16½	16⅜	16½	
N Goldvue	5000	4	4	4	
N Kelore	12000	10	10	10	+ 2
N York Oil	12000	40	40	40	+ ½
Nfld LP A	z40	12	12	12	
Newmac	5000	8	8	8	
Niag Struc	z60	$17	15¾	17	
Nick Rim	3500	11	11	11	+ ½
Nor Acme	1000	6	6	6	— 1
Noranda A	20159	$37¼	36¾	36¾	— ½
Norbaska	1000	19	19	19	
Norcen	4835	$12⅜	12⅜	12⅜	+ ⅛
Norcen B	180	$21¾	21¾	21¾	— ¼
Norcn 150	200	$21¼	21¼	21¼	
Norcen w	2050	160	160	160	+ 4
Nordair L	100	210	210	210	
NC Oils	3100	58⅞	8¾	8¾	— ⅛
Nor Ct 260p	z40	$26½	26½	26½	
Nor Tel	3214	$36¼	36⅛	36¼	
NTecm B w	800	$16¼	16¼	16¼	
Northgat	2200	405	400	405	
NW Util p	z25	$41	41	41	
NS Savngs	100	$12¾	12¾	12¾	+ ½
Nu-Wst A	2000	$11¼	11⅛	11¼	+ ¼
Nufort Res	3000	18	18	18	
Numac	1715	$10¼	10	10¼	+ ⅜
OPI Ltd	400	355	345	345	
OSF Ind	1425	335	320	335	+10
Oakwood P	7535	147	145	147	+ 4
Obrien	9000	98	94	94	— 3
Ocelot Ind	1300	$15¾	15½	15¾	+ ⅛
Ontario Tr	300	$10¼	10¼	10¼	
Orchan A	100	305	305	305	— 5
Oshawa A	1812	395	395	395	
Osisko	3000	20	19	19	— 3
Oxford A	900	$11½	11⅜	11½	+ ⅛
P to S					
Pac Coper	3500	115	112	112	— 3
Pac Pete	4320	$27⅜	27¼	27½	— ⅛
Page Pet	600	201	200	200	— 1
Pamour A	2800	228	215	228	+ 8
Pamour B	400	217	217	217	
Pancana I	1500	90	89	90	+ 1
PanCan 8	7530	$25	24¾	24¾	— ⅛
Patino N V	15900	$14	13¾	13¾	— ⅛
Paulin A	500	280	280	280	—10
Pe Ben O	950	330	320	330	+10
Pembin A	357	365	365	365	— 5
Pembin B	z40	360	360	360	
P Jewl A	100	480	480	480	—20
P Jewl C	100	5	5	5	
Peyto Oils	3900	490	480	490	
Pick Crow	z105	8	8	8	
Pine Point	750	$30	29¾	30	
Pitts C	300	$5⅛	5	5⅛	+ ⅛
Placer	z10	$23½	23½	23½	
Plysr 840	4300	$24½	24¼	24½	+ ⅛
Pominex	5600	75	70	72	— 4
Pop Shops	4000	490	485	490	+ 5
Pow Corp A	955	18½	8⅜	8⅜	— ⅛
Pow C 4¾	295	$29	29	29	
Prado Exp	200	175	175	175	— 5
Precamb	3000	45	45	45	
Pre Cable	2000	$9	9	9	
Preston	975	$16⅜	16⅜	16⅜	+ ⅛
Price Co	834	15	15	15	+ ⅜
Provigo	400	$9¾	9¾	9¾	— ¼
Prov B Can	3500	$13⅜	13¼	13¼	— ¼
Qasar Pet	1465	$5⅜	5⅜	5⅜	— ⅛
Que Sturg	4300	60	49	60	+15
Ranger	1650	$14¼	14⅛	14⅛	— ⅛
Rank Org	700	250	250	250	
Realty A	100	290	290	290	+ 9
Redpath A	610	$23¾	23¾	23¾	
Redstone	4500	33	31	31	— 2
Reed Pap A	3500	$11	10⅜	10⅜	— ⅛
Reed Osir A	425	$6¾	6⅜	6¾	+ ⅛
Reitman	100	$12	12	12	
Reitman A	400	$12¼	12¼	12¼	
Revelstk	300	$6⅞	6⅞	6⅞	— ⅛
Revnu Prp	9400	71	70	70	— 1
Rio Algom	140	$33⅛	33⅛	33⅛	— ⅛
Rio 580

U.S. GMs hiked

DETROIT (AP) — General Motors Corp. said Wednesday suggested retail prices for its 1977 car models in the United States will increase an average of $269 from comparable 1976 models.

G M chairman Thomas Murphy said dealers' introductory wholesale prices will rise an average of $216, the same amount as a year ago.

In Oshawa, Ont., Jim Hamilton, director of public relations for General Motors of Canada Ltd., said Wednesday that no announcement about car prices in Canada will be made until mid-September.

"The situation is under study at the present time," he said.

White Paper result

Bank shares surge temporary

MONTREAL (CP) — The price surge in chartered bank stocks which followed the release of the federal white paper on banking is probably temporary, local securities analysts say.

Bank stocks posted a relatively minor increase Wednesday compared with Tuesday, when most banks rose by more than a point.

Analysts generally said they expected prices to turn downward again once investors had expressed their positive reaction to the white paper, released Monday.

An analyst for Tasse et Associes, who seemed unimpressed by the paper, said he had at least expected the government to propose that banks calculate interest on demand deposits daily. As it is, he said, "the establishment got what it wanted, as always."

Jay Rabb of Merrill Lynch Royal Securities Ltd. said: "My personal belief is that bank shares will go up five to seven per cent and will come back down."

He said some analysts were talking of a 10 to 15-per-cent increase but he doubts the increase will reach that level because "the white paper really has no effect on banks."

Although the paper seeks to make banking more competitive, Mr. Rabb said that given current start-up costs for new branches, "any new bank will find it very difficult to compete profitably with the present chartered banks."

Analysts say this week's increase in bank stocks reflects a market finding its own level.

"In the intermediate term, we're not that bullish on banks," a Levesque Beaubien analyst said. "We continue to look to the banks to perform less favorably than the market as a whole."

He said the white paper's requirement for deposit-taking institutions to hold reserves will cause a "great deal of unease for the trust companies."

But another analyst discounted the statement, saying the near-banks have always held reserves with chartered banks so that they may clear their cheques.

Any profits from new leasing and factoring operations provided for in the white paper won't show up for a couple of years.

"The banks have no management ability in either area yet," a Dominion Securities Corp. analyst said.

He sees increased activity in foreign banking as a better bet. Access to Canada for foreign banks means Canadian banks will get reciprocity.

And given Canadian banks' good reputation in the field, "they might be able to do well within one-and-a-half to two years," he said.

Meanwhile, almost 60,000 shares of IAC Ltd. were traded Wednesday on the Montreal Stock Exchange, with 50,000 going in a single transaction. IAC, a commercial credit company, has expressed interest in becoming a chartered bank.

A salesman for Nesbitt Thomson and Co. Ltd. said the block transaction probably ties in with the white paper. "Time will tell whether the seller is more clever than the buyer," he said.

Labor Relations Board working

Paul Weiler keeps it cool

VANCOUVER (CP) — In the often-contentious world of British Columbia labor relations, the man in the hot seat, Paul Weiler, chairman of the B.C. Labor Relations Board, is cool and composed.

Weiler, a former 37-year-old Osgoode Hall law professor, sat quietly in his office at the height of one of the province's most acerbic disputes, the Aluminum Co. of Canada's troubles this spring at its Kitimat smelter.

The only signs of trouble were interruptions by an assistant reporting the latest moves in the dispute, which was climaxed by the arrest of several strikers by RCMP after the board had declared a work stoppage an illegal strike.

Weiler is cool and unperturbed, his tired eyes, the only clue that he's been up much of the night writing a decision on one of the 4,000 cases that come before the board each year.

After 30 months on the firing line the scholar seems unchanged, with the detachment and enthusiasm for fresh ideas preserved.

"Weiler's surprised a few of the cynics," says one labor relations lawyer.

"Let's face it, the labor scene in this province is no place for a gentleman. When we heard we were getting a Toronto law professor for chairman, more than a few thought he'd be shipped back to the ivory tower in pieces."

One of those with doubts was George Brown, regional vice-president of the Canadian Association of Industrial, Mechanical and Allied Workers.

"I don't think they're (academics) very earthy," said Mr. Brown at the time. "It's usually the people with their feet on the ground that come closer to solving problems than the academics."

So it was with some skepticism Weiler arrived in 1974 to take over what many agreed was an exciting experiment in labor relations, under which one board handled all aspects of labor law.

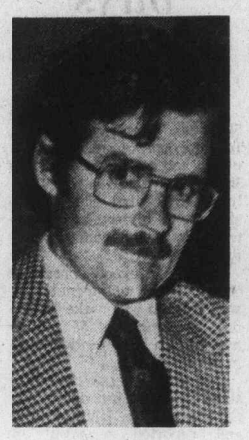

Weiler
. . . no utopias

New legislation introduced by the then-NDP government provided a labor relations setup Weiler says is five years ahead of any other labor relations board in Canada. But the chairman still has no illusions about its limitations.

"Industrial relations is just human relations," says Weiler. "If you can't find utopias in human relations, you won't find them in industrial relations.

The board can find solutions to each dispute as it occurs, but can't find general solutions that cover whole areas, he says.

"Legal change must be introduced carefully. You can't devise a set of rules and impose it holus-bolus on a situation. The society will reject it."

The key, Weiler said, is that the board had been given the scope and time to develop a system of labor law through the handing of individual cases.

Weiler is halfway through his five-year contract to head the labor relations board and his next post is still undecided.

But he says he wants to return to the academic life, perhaps to write a book or two on his labor relations experience.

Toronto options

Distributed by CP
Closing Prices of all Options — Wednesday, august 25, 1976.

Options	Month	Price	Vol	Last	Close
Alcan	Oct	25			27¼
Alcan	Oct	27½	18	125	27¼
Alcan	Oct	30			27½
Alcan	Jan	25			27¼
Alcan	Jan	27½	2	2	27¼
Alcan	Jan	30	7	120	27¼
Alcan	Apr	25			27¼
Alcan	Apr	27½			27¼
Alcan	Apr	30			27¼
Dome Pete	Oct	32½	1	7¼	39
Dome Pete	Oct	35			39
DomePete	Oct	40	14	2½	39
Dome Pete	Oct	45			39
Dome Pete	Jan	32½	2	8½	39
Dome Pete	Jan	35			39
Dome Pete	Jan	40	7	3¾	39
Dome Pete	Jan	45	2	195	39
Dome Pete	Apr	35	1	8	39
Dome Pete	Apr	40			39
Dome Pete	Apr	45			39
Imp Oil A	Oct	20			22⅝
Imp Oil A	Oct	22½	3	95	22⅝
Imp Oil A	Oct	25	32	40	22⅝
Imp Oil A	Oct	27½			22⅝
Imp Oil A	Jan	20	3	3¾	22⅝
Imp Oil A	Jan	22½	28	2	22⅝
Imp Oil A	Jan	25	2	75	22⅝
Imp Oil A	Jan	27½	2	4p	22⅝
Imp OVIL A	prs	20			22⅝
Imp Oil A	Apr	22½	16	2¾	22⅝
Imp Oil A	Apr	25	1	125	22⅝
Imp Oil A	Apr	27½l			22⅝M
Moore	Oct	4p	12	10h	38o4
Moore	Oct	45	5	25	38½
Moore	Oct	50			38g4
Moore	Jan	40			38½
Moore	Jan	45			38½
Moore	Jan	50			38½
Moore	Apr	35			38½
Moore	Apr	40			38½
Moore	Apr	45			38½
Mass Fer	Oct	25			25¾
Mass Fer	Oct	27½	7	100	25¾
Mass Fer	Oct	30			25¾
Mass Fer	Jan	25			25¾
Mass Fer	Jan	27½	4	2⅝	25¾
Mass Fer	Jan	30	1	140	25¾
Mass Fer	Apr	25			25¾
Mass Fer	Apr	27½	20	3	25¾
Mass Fer	Apr	30	2	2	25¾
INCO A	Oct	30	2	3⅝	33¼
INCO A	Oct	32½	3	155	33¼
INCO A	Oct	35			33¼
INCO A	Jan	30			33¼
INCO A	Jan	32½	4	2½	33¼
INCO A	Jan	35			33¼
INCO A	Apr	32½			33¼
INCO A	Apr	35			33¼
Noranda A	Oct	32½			36¾
Noranda A	Oct	35			36¾
Noranda A	Oct	40			36¾
Noranda A	Jan	32½			36¾
Noranda A	Jan	35	7	4⅛	36¾
Noranda A	Jan	40			36¾
Noranda A	Apr	35	3	5⅛	36¾
Noranda A	Apr	40	10	2½	36¾
Nor Tel	Oct	35			36¼
Nor Tel	Oct	40	10	50	36¼
Nor Tel	Jan	35			36¼
Nor Tel	Jan	40			36¼
Nor Tel	Apr	35			36¼
Nor Tel	Apr	40			36¼
Royal Bnk	Oct	25		0	28¾
Royal Bnk	Oct	27½	1	185	28¾
Royal Bnk	Oct	30			28¾
Royal Bnk	Jan	25			28¾
Royal Bnk	Jan	27½			28¾
Royal Bnk	Jan	30	6	100	28¾
Royal Bnk	Apr	25			28¾
Royal Bnk	Apr	27½			28¾
Royal Bnk	Apr	30			28¾
Seagram	Oct	22½			23¼
Seagram	Oct	25	5	35	23¼
Seagram	Oct	27½			23¼
Seagram	Jan	22½			23¼
Seagram	Jan	25	2	95	23¼
Seagram	Jan	27½			23¼
Seagram	Apr	22½	1	3	23¼
Seagram	Apr	25	1	150	23¼
Seagram	Apr	27½			23¼

LOVELY VALUE ON LOVE SEATS
(See the Bay's Classified ad.)

SINCE 1887
Pemberton, Holmes Ltd.
REAL ESTATE · MORTGAGES · INSURANCE · APPRAISALS
MORTGAGE INVESTMENTS
Provide excellent yields for your portfolio — We have a good selection of prime quality 1st mortgages for your consideration.
12% - 12½%
TO DISCUSS MORTGAGE INVESTMENT
384-8124 1000 GOVERNMENT ST.
8-8

Indulge yourself in the Four Seasons "Weekend Experience"
We invite you to be among the first to delight, in a joyous mini-vacation of splendid service, superb food, carefree relaxation and exciting entertainment at Vancouver's magnificent new Four Seasons hote..
Located in the very middle of downtown Vancouver—direct access to the 150 shops and department stores of the huge Pacific Centre Shopping Mall—minutes from Stanley Park.
Our entire staff is waiting to serve you and spoil you on a marvellous "Weekend Experience".
$14.70
per person per day, double occupancy
Friday or Saturday arrival

Four Seasons Hotel
A Four Season/Inn on the Park Hotel
791 W. Georgia St., Vancouver, B.C.
Ample underground parking.
CONTACT YOUR TRAVEL AGENT OR CALL OUR TOLL FREE RESERVATIONS NUMBER:
IN VANCOUVER—689-9333
IN CANADA—800/261-6282
IN CONTINENTAL U.S.—800/828-1188

SILVER HAS INTRINSIC VALUE
You can usually exchange it for, say Y amount of another commodity, but your dollar in 5 years might buy only ½ Y of another commodity.
EMPRESS COINS
1841 Oak Bay (on Chamberlain) 595-4644
Bullion Merchants—
We appraise and buy coins.
8-15

BE A BUSY BODY.
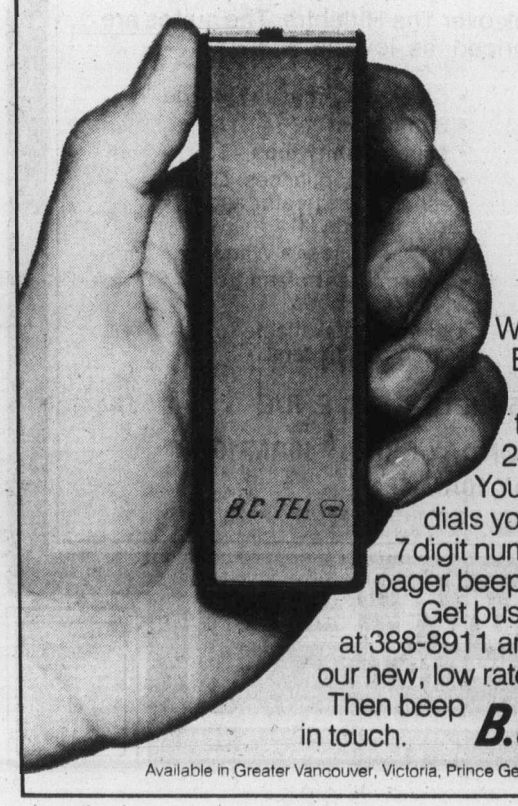
With a B.C. Tel pager you can be on the move. 24 hours a day. Your office simply dials your personal 7 digit number and your pager beeps.
Get busy now, call us at 388-8911 and ask about our new, low rates.
Then beep in touch.
B.C. TEL
Available in Greater Vancouver, Victoria, Prince George and Kamloops.

LUNCH
ROYAL OLYMPIC HOTEL
641 Johnson 384-1187
Buffet 2.25
Monday-Saturday
JAMES BAY INN
270 Government . 384-7151
DAILY LUNCH SPECIAL
in our fine dining room
SMORGASBORD ON FRIDAYS
OLYMPIC RESTAURANT
636 Johnson 382-6721
EXPRESS SPECIAL
Soup or Salad, sandwich, beverage
1.75
7-29
LUNCH

OPERATIONS SUPERVISOR
SCHOOL DISTRICT NO. 68
(NANAIMO)
has a managerial position of Operations Supervisor available in the Property Department and reporting to the Director of Plant and Equipment.
The Operations Supervisor is responsible for the administration of the A School District's janitorial function which currently entails the supervision, co-ordination and planning of all products used and services rendered by an approximate staff of 70 employees engaged in the maintenance of health conditions in and around the School District Plant. The successful applicant will have an in-depth knowledge of the requirements for an effective janitorial service, including products available, and equipment used. He/she shall have a high degree of managerial skills which would foster an efficient use of available manpower and good employee/employer relations. He/she will have experience in the handling of grievances, personnel assessment, and discipline, and must be able to work co-operatively with other Administrators. An understanding of, or experience in, the operation of heavy duty heating equipment would be an asset.
Attractive salary, benefit package and working conditions are offered for the fulfillment of this important position.
Please submit a complete resume to: Mr. R. A. Weibelzahl, Assistant Secretary-Treasurer, School District No. 68 (Nanaimo), 395 Wakesiah Avenue, Nanaimo, B.C., on or before September 15, 1976.
All applications will be held in strict confidence.

Advertising helps good things happen.

OFFICES for LEASE
in new
"HASHNA COURT"
between Town and Country and Mayfair
3347 OAK ST.
(ample parking)
A. S. BAINS DEV. LTD.
384-5016

TEMPORARY TRADESMEN
Required for maintenance shutdown at our Woodfibre pulp mill. Approximately three-week duration commencing August 23, 1976.
PIPEFITTERS
MILLWRIGHTS
WELDERS
(with D.P.W. No. 1 Ticket)
Apply:
RAYONIER CANADA LIMITED,
WOODFIBRE DIVISION,
BOX 5000, SQUAMISH, B.C.
Phone 897-5311

TRADESMEN
The following required at our Port Alice Pulp Mill on Northern Vancouver Island.
ELECTRICIANS
PIPEFITTERS
Preference will be given to applicants with a T.Q. and/or to those with pulp mill or allied experience. Rate $9.295 per hour.
Apply:
RAYONIER CANADA LIMITED,
EMPLOYMENT DEPARTMENT,
105-691 Thurlow Street,
Vancouver, B.C.

Woolco
MEN'S CSA APPROVED WORK BOOTS
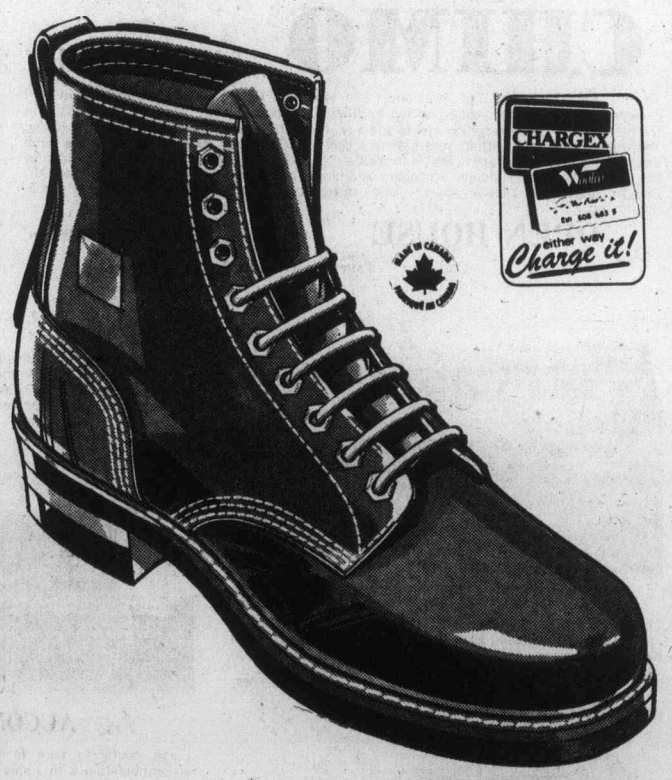

The green square assures you of foot protection on the job. Features 8" leather uppers, with steel toe and puncture resistant sole. Comfortable too. Available in brown only, choose from even sizes 8-12
$22 pair
Price in effect Wednesday, Aug. 25, 'til Saturday, Aug. 28 or while quantities last.
Woolco DEPARTMENT STORES
A DIVISION OF F.W. WOOLWORTH CO. LTD.
Town and Country Shopping Centre
Douglas Street and Saanich
Personal Shopping only, please!
Store Hours: Monday to Saturday 10 a.m. to 10 p.m.
ALWAYS WELCOME
master charge
CHARGEX

Print ads included in 'lifestyle' rules

TORONTO (CP) — The chairman of the Canadian Association of Broadcasters says he has been assured by federal Health Minister Marc Lalonde that any advertising restrictions for alcoholic beverages imposed on broadcasters will apply to the print media also.

Allan Waters said he and other association executives met with Lalonde, who said that if advertising is to be modified on radio and television "the same will apply to the print media."

Lalonde said several weeks ago that he will seek guidelines on what is known as lifestyle advertising of alcoholic products — advertisements which show alcohol being consumed in the context of recreational activity.

Waters, president of CHUM Ltd. in Toronto, said there have been no discussions with other media representatives about Lalonde's proposal.

He said broadcasters are concerned that they will bear the brunt of restrictions, since lifestyle advertising is used mostly by breweries in television commercials.

He said the beer and wine industry will make a deal with the government to stop broadcast advertising but so far there is no indication that the brewers are prepared to do that.

He said the availability of U.S. publications and television signals, which carry advertisements for U.S. brands, would fill the advertising vacuum and build a market for those products in Canada.

Imasco buys Shoppes

TORONTO (CP)—Pop Shoppes International Inc., Toronto, has agreed in principle to sell an interest in Pop Shoppes of America, its wholly-owned United States subsidiary, to Imasco Ltd., Montreal, it was announced Tuesday.

Bruce Westwood, president of Pop Shoppes International, said Imasco will make an initial investment of $3 million and pay up to $7 million within 12 months.

Pop Shoppes now operates about 45 factory stores in Canada and the United States and reported a profit of $669,545 or 14 cents a share for six months ended June 30, compared with $508,000 or 13 cents a year earlier.

Pop Shoppes reported sales of $7.6 million in the first half of this year.

Imasco is a subsidiary of Imasco Food Corp., New York.

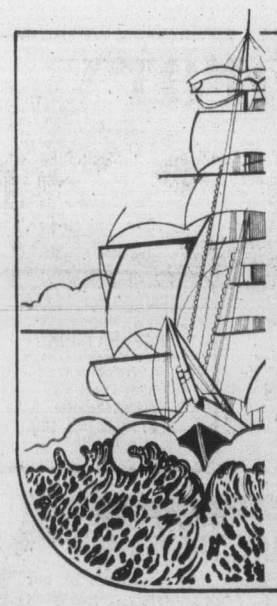

the COMMODORE
- a different design for people with style in mind.

The best move you'll ever make will be when you make the Commodore your home.
The 10 condominium homes reflect the master touch of architects and builders who desire quality in design and aesthetics, as well as practicality.

Victoria's greatest charm is the seaside surrounding it. The Commodore gives you the opportunity to live always with that ocean charm. Not everyone can have this opportunity.

- five Moffat appliances (and a garburator)
- 2 bathrooms
- glassed in balconies
- heatilator fireplaces
- almost every window faces the Straits of Juan de Fuca
- $54,900—$64,900.

Call Westmont Realty Ltd. 386-6796
Open house: weekdays 1:30—4:30, 7:00—9:00 p.m. Saturday 1:30—4:30 p.m.

Live in style - live at the Commodore by-the-sea.
141 Bushby St.

Whyte & Gower VICTORIA'S LEADING CONDOMINIUM BROKERS
ARE PLEASED TO ANNOUNCE THE OPENING OF

Village Oaks

"VILLAGE" LIVING AT ITS' FINEST

It's just a one-block walk from your new home to the centre of "Village" life . . . with food store, travel agents, banks, a theatre, trust company, Senior Citizens Centre, hairdressers and a full range of speciality stores to cater to your shopping needs. And you'll enjoy those leisurely strolls to the waterfront — just a few minutes away. What a fine location.

SUITES:
One Bedroom, 897 sq. ft. Priced from $42,000
Two Bedroom, 1335 sq. ft. Priced from $69,000
Three Bedroom, 1604 sq. ft. Priced from $84,000

LUXURY CONDOMINIUMS
2125 OAK BAY AVE.
(CORNER OF YALE)

See it for yourself. That fine attention to detail that makes Village Oaks a special place to live — from the architect-designed reinforced concrete construction to the attractive in-suite designs and the full range of amenity areas including underground parking, hobby, laundry and activity rooms.

OPEN TO VIEW MON.-SAT.
1:30 to 4:30

TRADE YOUR OAK BAY HOME FOR ONE OF THESE DESIRABLE SUITES
SPECIAL APPOINTMENTS
592-2407 ANYTIME

Whyte & Gower
OAK BAY PROPERTIES
2227 OAK BAY AVE.

8-3

YEAR ROUND WINNER
Licensed, specialty restaurant in Victoria area available to an energetic operator. Ideal husband and wife or family involvement. Full information to qualified buyers.
LES ADAIR-WILLIAMS
383-9950 477-1841
BLOCK BROS. REALTY LTD.

A. E. LePAGE
WESTERN LTD REALTOR

One of Canada's leading Realtors! We are moving soon to a larger office 2 doors down from our present location, enabling us to consider applications from successful residential real estate salespeople.

A. E. LePage is owned 90% by its employees—our Coast-to-Coast referral system is second to none in Canada plus we have many international affiliates. We also offer the usual company benefits.

Apply in confidence to:
Rick Pettinger Residential Sales Manager
(Res. 478-9886) — (Bus. 386-6331)
or John Hicks, Regional Manager
(Res. 598-4781) — (Bus. 386-6331)

P.S. Co-operation and harmony are predominant features in our office—ask our present staff.

A. E. LePAGE
WESTERN LTD REALTOR

I.C.I.

A. E. LePage is noted nationally for its strength and experience in the Investment, Commercial and Industrial field—sales—project management—leasing, etc.

Now that the residential department is established successfully in Victoria, we are opening an ICI division to handle among other things requests from our National clients.

Competent ICI salespeople are invited to apply in confidence to
John Hicks—Res. 598-4781, Bus. 386-6331

8-19

condominium SUITES
East Park 1 ONLY
Open to View — Mon. to Sat. 1:30-4:30 Except Holidays
1050 Park Boulevard

2-bedroom suite overlooking Beacon Hill Park.
$52,450
1447 St. David

OAK BAY LUXURY 1 LEVEL TOWNHOUSE
FROM $75,000
VIEW BY APPOINTMENT ONLY
Villa Royale
Overlooking Beacon Hill Park
Retirement amenities, sauna, swirlpool, roof lounge, workshop. Leasehold Estate
1 Bedroom from $25,000 2 Bedroom from $32,500
Whyte & Gower
Oak Bay Properties Ltd.
592-2407
Victoria's Leading Condominium Brokers
8-26

CHIMO "WELCOME"

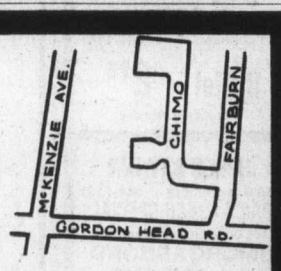

Town & Country Realty Ltd., welcomes you to Chimo Place, a Gordon Head subdivision designed specifically for young growing families. It is located away from the mainstream of traffic to protect the youngsters and to add a peaceful atmosphere for enjoyable family living. There is no need to chauffeur your kids to school for schools are only a hop, skip and a jump away. Fairburn Elementary School is immediately behind the subdivision and is a safe walk for the little ones. Arbutus Junior Secondary is 3 blocks away or a five-minute bicycle ride. Mt. Douglas High is just 2 blocks away — how can they be late for school? And University — a 5-minute jog.

OPEN HOUSE Wednesday Evening 7 p.m.-8:30 p.m.
Thursday Evening 7 p.m.-8:30 p.m.

FOR KITCHEN GATHERERS
The large spacious kitchen highlights this home. Luxurious appointments throughout. Floor-to-ceiling fireplace, there are 3 bedrooms (master bedroom with 4-piece en suite), plus wall-to-wall carpeting: plus an ideal basement for development.
Price: $73,900.

DARING
This home presents a colour scheme to put a zing into your life. It offers large family accommodation at a modest price. There are 3 plus 1 bedrooms and 1½ bathrooms with ample room for more development in the basement.
Price $67,500.

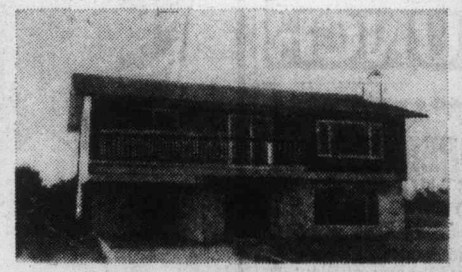

DELIGHTFUL
We gave a delightful touch of elegance to the dining room by including a bay window to give additional light and space. A floor-to-ceiling slate fireplace creates warmth in the living room. Also included on the main floor are 3 bedrooms and 2 full bathrooms.
Price $72,900.

ACCOMMODATION PLUS
Faces south to take in the Olympics. Offers big family accommodation with 3 plus 1 bedrooms, 1½ bathrooms, formal dining room and living room with white brick fireplace. The basement is partitioned ready for your own personal touch.
Price: $67,900.

We hope you'll come and inspect these fine homes. We're sure you'll find your future home here. (We will also consider a trade on your present home.)

YOUR HOSTS: Town & Country Realty Ltd. 382-7276

8-25

The Hillshire

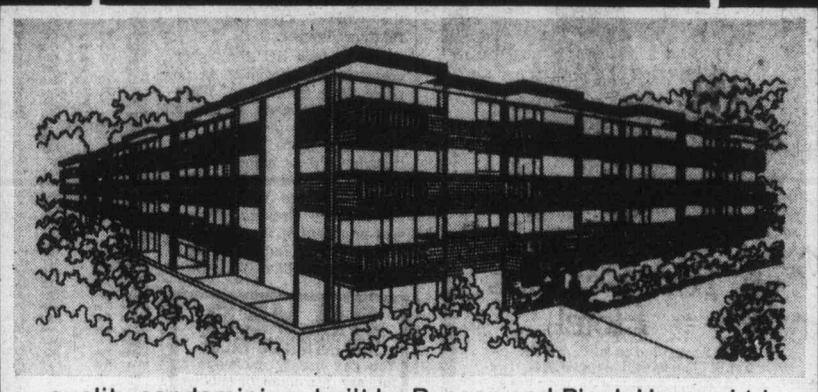

quality condominium built by Reeson and Pinch Homes Ltd.

You are invited to our
Grand Opening
August 26, 27, 28
The Hillshire is now open!

If you're thinking of buying, look over The Hillshire. The suites are quality constructed and are priced as low as $28,700.

FEATURES INCLUDE:
- Central location on major bus routes
- Exceptionally large kitchens (many with eating areas).
- Games Room. Hobby Room
- Elevator
- Across from the Hillside Mall
- Close to Camosun College
- Sun drapes
- Marble vanity tops
- Colored appliances: Dishwasher, Refrigerator and Stove included
- 1 Year Builder's Warranty
- Several floor plans from which to choose
- Financing available to approved purchasers

LOCATED AT 1525 HILLSIDE AVENUE
OPEN FOR VIEWING MONDAY-FRIDAY 10AM-10PM
SATURDAY 10AM-6PM
FOR SUNDAY VIEWING PHONE ANY OF THESE NUMBERS:
383-1493, 595-3022, 592-6372, 656-5235 or 385-9921

KNOWLES
REALTY LTD.

Equity Funding aftermath

Accuser also accused

Colonist - Los Angeles Times Service

WASHINGTON — The Securities and Exchange Commission Wednesday ordered administrative proceedings against Ray Dirks, the Wall Street analyst who first uncovered the Equity Funding Corp. fraud.

Dirks learned in 1973 that Equity Funding was creating phony life insurance policies and fasifying its financial records to boost earnings. He alerted his clients, companies which managed large portfolios of stocks or advised major pension funds. These companies quickly sold their Equity Funding shares.

The securities laws require buyers and sellers to have equal access to information about the stocks they are trading. If one side has secret information, it has an unfair advantage in the transaction.

The SEC staff charges that Dirks and his clients violated the law and committed a fraud by failing to disclose Equity Funding's problems. The Dirks clients that sold the stock should have told the buyers about Equity Funding's activities, according to the SEC staff.

The enforcement division of the SEC New York office filed charges against Dirks and six clients — Boston Company Institutional Investors Inc., John W. Bristol and Co., Inc., Dreyfus Special Income Fund, Inc., Manning and Napier, and Tomlin, Zimmerman and Parmelee, Inc.

The SEC ordered a public hearing, an administrative proceeding, to hear the charges against Dirks and his customers. An administrative law judge will hear the case, with the SEC staff presenting the charges, and Dirks and the companies offering a defense. The judge will decide on penalties, if any. His decision can be appealed to the full five-member SEC, and ultimately, to the U.S. Court of Appeals.

Chinese have 70 missiles

NEW YORK (AFP) — Newsweek says China's missile arsenal has remained unchanged since 1972. The magazine quotes intelligence sources as saying China has about 70 nuclear missiles of varying range.

CORONADA
1325 HARRISON
Five blocks east of downtown Victoria
ONLY ONE LEFT
See WHY 13 homes SOLD in eight weeks.
2-Bedroom, 4th floor $45,000
OPEN DAILY 1 to 4:30
388-4271 TED RADWAY 477-6176
J. H. Whittome & Co. Ltd.
1111 Blanshard St. 388-4271

28 SUITES
Original A.R.P. with C.M.H.C. reducing subsidy for five years
• Qualifies for capital cost allowance
• Details in confidence
Offered at $614,900
BRENT D. EWING
Bayshore realty ltd.
1006 Fort St. Victoria B.C. 388-6424
8-25

FOR LEASE
12-ACRE FARM
Within 7-Mile Circle Off W. Saanich Rd.
Modern 3-bedroom home, two cabins and longhouse. Terms negotiable.
PHONE:
GLENN NICHOLLS
592-2431 or 598-7689
after 5
LANSDOWNE PROPERTIES
8-24

JOFFRE MANOR
1121 ESQUIMALT ROAD
NOW OPEN
MON.-SAT., 1:30-4:30, 6:30-8:30

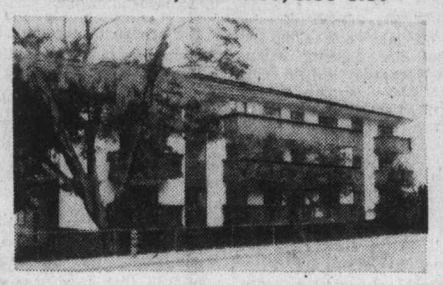

Spacious one, two and three-bedroom. Seclusion or views. Separate lounge, R.R. workshop and exercise area. Convenient location.
$29,900 to $45,900
Call in and compare. CLARE BROCK in attendance
Phone anytime 598-3321 or 592-2173
8-20 JACK MEARS OAK BAY REALTY LTD.

NEW $39,900
STRATA DUPLEXES
LANGFORD 2 BEDROOMS
J. A. Britton & Assoc.
8-20 388-6275, Page 956

OLYMPIC WATERFRONT

A unique opportunity for the investor to combine year round living luxury with his investment portfolio. This waterfront estate combines a luxurious main house with five apartments for income and tax consideration. The estate includes 100 feet of the finest saltwater beach, a heated swimming pool for year-round enjoyment and the main residence designed for entertaining and sophisticated living. Offered at $165,000.
EVERGREEN-OLYMPIC REALTY
105 E. 8th, Olympia, Washington, U.S.A.
(206) 352-7651

Châteauneuf
1149 ROCKLAND

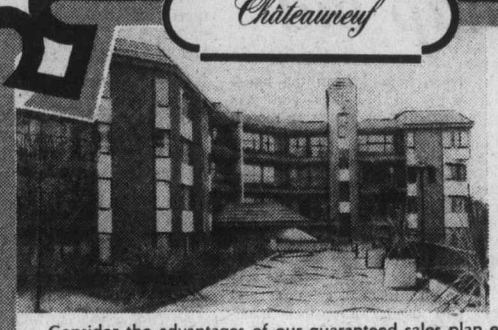

before you spend a lot . . .
Consider the advantages of our guaranteed sales plan enabling you to trade your present home on a Chateauneuf home, and the special 10% mortgages available.
There is still a varied selection of 2-bedroom homes with 2 full bathrooms, balconies and terraces, and utility rooms. Modestly priced from $49,750 to $65,200.
Display Suite open for viewing
Mon. to Sat., 1 p.m. to 6 p.m.
FARMER Investments & Realty Ltd.
825 Bay St. Phone 382-2134 or 388-9989 8-23

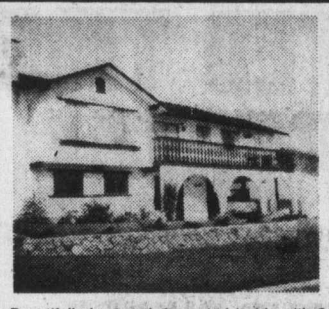

BRENTWOOD
7030 BICKSTAN PLACE
OPEN WED. AND THURS.
6:30 - 8:30 P.M.
MLS 19012
TAKE A LOOK!
Spanish design with covered sundeck — private patio and extra parking behind the house.

Beautifully kept and decorated inside with 3 bedrooms, and a luxurious living room, dining room and kitchen (with separate eating area).

Downstairs is fantastic! Fully developed with a large recreation room finished in the Spanish theme with wall to wall, brick fireplace and a separate bar room. You'll love the den, the bathroom and the finished laundry room.
OWNER IS TRANSFERRED AND MUST SELL, SO MAKE AN OFFER ON THE ASKING PRICE OF $79,900
PLEASE CALL
BRIAN MARTIN 595-5171
CANADA TRUST — 1537 HILLSIDE AVE.
Realtor
8-25

FINANCING
90% MORTGAGE RATES 10%
LIVE IN LUXURY WITHOUT LEAVING TOWN
Besides the attractive financial arrangements available, you'll enjoy the many other features — including the fantastic location.
★ 2 Resident Managers
★ Fridge, stove, drapes
★ Laundries on alternate floors
★ 3 High-Speed Elevators
★ Controlled Entry
★ Underground Parking
★ Pool, Sauna Baths
★ Putting Green
★ Bowling Green
★ ½ Block to Beacon Hill Park
★ 2 Blocks to downtown
★ Workshop
SECURITY — HIGH-RISE — CONCRETE
1-BEDROOM from $27,800
2-BEDROOM from $37,200
STUDIO from $22,100
OPEN Mon.-Fri., 2-8
Sat. and Sun., 1-6
Orchard House
Sales office at No. 2310 — 647 Michigan Street, James Bay
Phone 382-8231 or 382-8232
7-21

OPEN HOUSES
WEDNESDAY, THURSDAY AND FRIDAY
6:30 to 8:30 P.M.
SATURDAY
1:30 to 4:30 P.M.
4395 ELNIDO CRESCENT
★ 3-bedrooms, ensuite in master
★ Large kitchen
★ 1270 sq. ft. finished

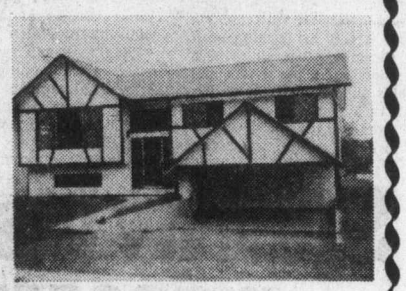

4403 ELNIDO CRESCENT
★ 3-bedrooms, ensuite in master
★ Dining area with different view
★ Great area for kids
Realtor
CALL ME ANYTIME OR SEE ME THERE!!
595-5171 JIM MURPHY 386-3837
CANADA TRUST
8-25

Choice Waterfront
OPEN FOR INSPECTION
THURSDAY, AUGUST 26, 1:30 TO 4:30 P.M.

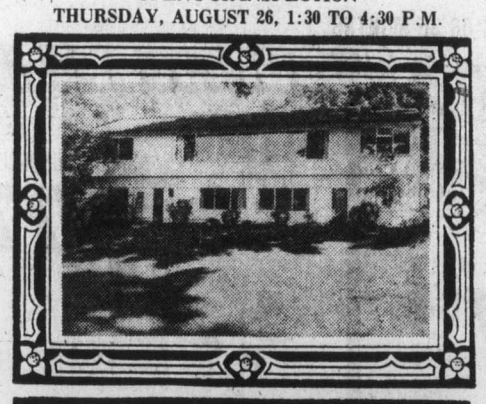

1212 LANDS END ROAD
2.4 ACRES — $210,000
All year round living pleasure and complete privacy with views of sunsets, mountains, seacraft and marine life—ideal fishing and swimming conditions enhanced by 200' of beautiful beach and seawall. The 1500 sq. ft. home is finished in a variety of natural woods with 36' living-dining room in line and small conservatory adjoining. The basement houses a small suite, hot water heating unit and large workshop area. Zoned 'Residential A' (2 farm animals). The nucleus is here for a small country estate — or subdivision potential (including a ¾ acre waterfront lot). An exclusive listing well worth your viewing.
MR. YELLS IN ATTENDANCE
388-4271 383-5039
J. H. WHITTOME and CO. LTD.
1111 BLANSHARD STREET
8-25

Wembley Manor
1665 OAK BAY AVENUE
IT'S THE LOCATION

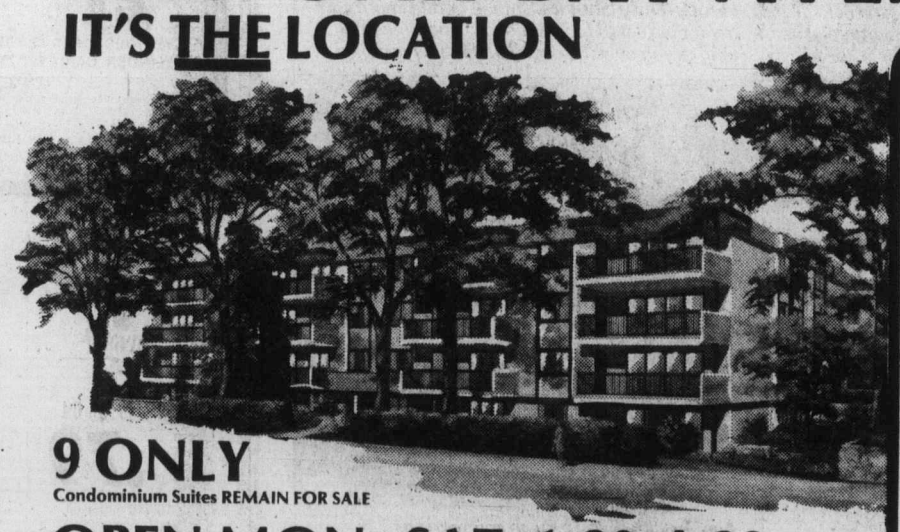

9 ONLY
Condominium Suites REMAIN FOR SALE
OPEN MON.-SAT. 1:30-4:30
For Personal Appointments please call 592-2407
Another Exciting Project from "Victoria's Leading Condominium Brokers.
25 Successful Projects — Over 700 Suites Sold
Whyte & Gower
8-25
what does WEMBLEY MANOR have for you?
— Suites with sunny Southern exposures
— Suites with pleasant distant views
— Suites with larger balconies or patios
— Suites with dinettes in the kitchen
— Suites at reasonable prices
$46,000 to $56,000
OAK BAY PROPERTIES LTD., 2227 OAK BAY AVE., 592-2407

Quebec teachers back change issue

Schools in social war?

QUEBEC (CP) — The Quebec Teachers Federation rededicated itself Wednesday to a long-range objective of transforming the province's public schools into a vehicle to promote class consciousness and radical social change.

Delegates to the federation's annual convention passed a series of motions which, if enacted, would intensify ideological debate in the schools.

The 500 voting delegates called on the federation's French-speaking membership "to develop among students—future workers—an understanding of their interests . . . and to contribute to the struggle for a profound change in the organization of society."

However, the delegates left the formulation of specific programs largely to the discretion of the federation's executive and political action committees.

The convention also authorized the federation to explain and promote its ideological program in order to encourage full participation from the members and greater support from the public.

The delegates also passed resolutions calling for a study into the difficulties of Indian children who attend public schools.

Earlier, delegates placed a motion on the agenda calling for the establishment of a committee to formulate a position paper of worker demands for the next provincial election campaign.

Much of the attention at the convention continued to be devoted to the contract negotiations for 60,000 federation members in the elementary and high school sectors.

The delegates have been largely split on whether to favor further concessions on workload, the lone major issue not yet resolved in the 14-month-old talks.

The province's Catholic schools have said they will lock out the teachers if a contract is not signed by the start of the new school year next month.

In a news release following Wednesday's cabinet meeting Educaton Minister Jean Bienvenue and Public Works Minister Oswald Parent expressed their support for the threat to lock teachers out.

Government sources said the cabinet studied a final global offer Wednesday to be presented to the teachers later this week.

A strong bloc of delegates, led by Pierre Lemaire of the 9,500-member Alliance des Professeurs, has insisted that the teachers not back down further on the workload issue even if it means a confrontation with the government.

Opponents of the hardline position say it would make a negotiated settlement of the dispute before the start of the school year unlikely.

The rift between the two groups burst into the open when a hardline faction in the federation's 125-member negotiating commission succeeded last Friday on the eve of the convention in voting down a compromise on the workload issue union negotiators had hoped to put on the table.

The negotiation commission is a supervisory body composed of elected representatives.

The delegates also narrowly beat back a resolution proposed by the hardline faction which would have censured federation president Yvon Charbonneau for holding private talks with Education Minister Jean Bienvenue.

Life term given in kidnap bid

VANCOUVER (UPI) — A West German immigrant who researched famous kidnapping cases in a library was jailed for life Wednesday for abducting a bank manager's wife in a bizarre, one-man extortion attempt.

The judge condemned the viciousness of the crime and said he believed the woman would still be shackled to a tree on a mountain if she had not been able to escape because of the kidnapper's incompetence.

"In three days, you never went back once to see if she was alive or dead," he told the defendant.

Blonde, bearded Rainer Peter Schuenemann, 27, originally from Neustadt, West Germany was convicted of kidnapping, extortion and auto theft. His lawyer indicated he planned to appeal the sentence.

Judge Erik Bendrodt said kidnappings and extortion were on the rise throughout the Western world. He had to hand down a stiff sentence to act as a deterrent to others.

He said Schuenemann wanted to make "one big score" so he could lead a life of luxury. He took a risk and lost.

The court was told Schuenemann seized Margaret Siborne, wife of a branch manager of the Royal Bank of Canada, in an underground parking garage April 29. He drove her to an isolated area on Burnaby Mountain, where he handcuffed her wrists and ankles and chained her by the legs to a tree. He also taped her eyes and mouth.

However, Mrs. Siborne freed herself from the handcuffs on her legs and was picked up by a passing motorist.

A psychiatrist's report said Schuenemann had a "low frustration tolerance" and a "high aspiration level." He was over-ambitious and had an exaggerated need for recognition.

But his lawyer said he was no professional criminal and had used "dime-store handcuffs" which would not work.

CLC starts organizing its protest

OTTAWA (CP) — The Canadian Labor Congress (CLC) announced Wednesday its schedule of cross-country meetings to organize the Oct. 14 national day of protest against the federal anti-inflation program.

The organizational meetings will start next Monday in Vancouver and end Sept. 24 in Quebec. Representatives of district labor councils and staff members of the congress and its affiliated unions will discuss protest actions with senior CLC officials.

"Then they will fan out to their own communities to organize local protests and encourage other organizations and individuals to take part," the CLC said.

Oil fire fight started

FORT ST. JOHN (CP) — Fire officials were calling for special fire fighting equipment Wednesday to help combat a blaze burning out of control at an oil well 30 miles northwest of this Peace River community.

Jim Adair, son of Texas fire-fighter Red Adair, said equipment was to be sent from Whitecourt, Alta., to help fight the blazing rig. No injuries have been reported.

Although no details were available, it was expected that Adair would use the standard explosive technique pioneered by his father to extinguish the fire.

The blaze began early Wednesday after the well owned by Norcen Exploration Ltd. of Calgary had sprung a leak Monday.

Employees of Hi-Tower Drilling of Fort St. John were in the process of closing off the well in preparation for beginning of production when the leak began. Adair was called in soon after.

The leak continued to blow gas without complication until the fire broke out. Cause of the ignition was not known.

Most equipment surrounding the site had been removed before the fire began, but aerial surveillance showed the drilling rig and the sump tanks (used in lubrication) were destroyed.

No damage estimate was available.

Residents of the area were in no immediate danger because the gas burning is sulphur-free and produces no poisonous fumes.

Baggage swindle heads for check

TORONTO (CP) — Baggage and parcels are being shipped by air across Canada by persons and companies free of charge, an Air Canada spokesman says.

"The problem is large enough for the air carriers that we intend to stop it," Mike De Wilde said in an interview Tuesday.

He said a person simply buys a one-way ticket to the destination of the baggage, goes to the flight counter and checks the baggage (up to 70 pounds on a domestic flight) but does not catch the plane. The baggage then is claimed by someone at the other end.

The sender then cashes in the one-way ticket for a full refund. Or, he can establish a regular freight run using the same ticket over and over before cashing it in before the one-year limit of refunds is up.

"We are moving rapidly to curtail these activities," De Wilde said. "We are fairly confident that new security procedures we have instituted will close this type of operation off."

He said he could not estimate how much baggage is sent free using this method or how much it is costing Air Canada.

Fight for conjugal right ends

Happy wife greets bail-released inmate

George Arthur Baker, the Wilkinson Road jail inmate who took his campaign for conjugal visits all the way to Attorney-general Garde Gardom, was released Wednesday on $50,000 bail and greeted happily at Victoria provincial court by his wife, Beth Ann.

Baker, 50, and his 24-year-old wife, both Texada Island residents, were among six persons charged in mid-April with conspiracy to import and traffic in marijuana in a case which stretched from the B.C. Lower Mainland to Seattle and Las Vegas.

Ms. Baker and another woman among the six were released on own-recognizance bail shortly after their arrests. Two other men were released after a few weeks, once surety bail was posted for them.

But Baker and Robert Archibald Brook, 25, of West Vancouver, were at first ordered detained in custody and then, after appealing the orders of B.C. higher courts, were unable to raise surety bail of $50,000 for Baker and $100,000 for Brook — until Wednesday.

Both men now are free on the sureties and on strict reporting conditions until the completion of their three-week preliminary hearing, scheduled to start Oct. 12 in the Victoria court. If the hearing ends with an order for a higher-court trial and usual procedure is followed, they would remain free until the trial concluded.

Baker staged an intensive letter-writing campaign to Gardom, the B.C. corrections branch and Victoria's daily newspapers, urging conjugal visits because his "warm-loving relationship of eight years" with his wife was endangered by their separation.

The corrections branch replied first, saying Wilkinson Road jail had no facilities and such visits were against policy. When Baker kept his campaign going, Gardom replied that conjugal visits were allowed for selected sentenced prisoners but could not be for remand inmates, mainly for security reasons.

His statement came just after the attorney-general made his first inspection tour of the Saanich jail, where Baker surprised him by making a personal plea while other inmates watched.

FRESH AS A FLOWER IN JUST ONE HOUR

We Offer One-Day Shirt Service!

One HOUR "MARTINIZING" CERTIFIES THE MOST IN DRY CLEANING

8 LOCATIONS TO SERVE YOU

4-14

Woolco™ TIRE AND AUTOMOTIVE CENTRE

BELTED TIRE SPECIAL

OFFER EXPIRES AUGUST 28, 1976

YOUR CHOICE WHITEWALL OR BLACKWALL

Hallmark FLYTE TRAC FIBERGLASS BELTED POLYESTER CORD TIRES

2 FOR $44 A78 X 13

SIZE	2 FOR	EACH
A78x13	$44.	$22.
D78x14	50.	25.
E78x14	50.	25.
F78x14	56.	28.
F78x15	56.	28.
G78x14	62.	31.
G78x15	62.	31.
H78x14	68.	34.
H78x15	68.	34.
J 78x15	68.	34.
L78x15	68.	34.

- FREE TIRE INSTALLATION
- NO TRADE REQUIRED
- FREE ROTATION

Every HALLMARK passenger tire carries a warranty certificate covering road hazards and workmanship without limit as to months or miles and tread life expectancy.

TREAD LIFE EXPECTANCY 36,000 MILES OR 36 MONTHS

SERVICE SPECIAL

ENGINE TUNE-UP

21.75 4 Cyl. Each

6 CYLINDER CARS $24.75

8 CYLINDER CARS $27.75

Let our expert mechanics INSTALL: New plugs, (Champion, AC, or Autolite), points, rotor and condenser. ADJUST: Engine timing, dwell and carburetor. CHECK: Air filter, gasoline filter, PCV valve, ignition wires and complete electrical system

PREMIUM BATTERY 37.88 Each

Installed with exchange. Series 22F, 24, 24F, only. Series 27, 27F and 74 side terminal installed with exchange ..... 42.88 Each

50 MONTH ADJUSTMENT PERIOD

SUPER SPECIAL

ADJUSTABLE SHOCK ABSORBERS 11.77 Each

'Freedom 4' adjustable shock, 4 settings to select the ride of your choice - from soft to a firm ride. Free replacement if this shock fails to last as long as you own your car.

INSTALLATION 2.75 Each

VALVOLINE MOTOR OIL

Limit 5 per customer Qt. .79

5W30 or 10W40 motor oil.

AUTOMOTIVE JACK STAND 3.66 Each

3,000 lb. capacity. Safer than regular jacks for work under cars. Postive lock action.

STP GAS TREATMENT .59

8 oz. size Each. Limit 3 per customer.

ACRYLIC ORLON SEAT COVER 7.99 Each

Front or rear for most cars. Choice of six colours.

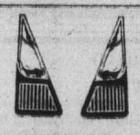

SPLASH GUARDS 2.99 Pair

SS3000 or SS3000W

Midi size, white or black rubber.

C.B. RADIO 139.97 Each

Transmit and receive on all 23 channels. Variable squelch, public address system, external speakers jack, full 5-watt input.

#MCB 500

Woolco DEPARTMENT STORES A DIVISION OF F.W. WOOLWORTH CO. LTD.

Town and Country Shopping Centre Douglas Street and Saanich

Personal Shopping only, please!

Store Hours: Monday to Saturday 10 a.m. to 10 p.m.

ALWAYS WELCOME

Speedy installs shocks at prices which don't.

At Speedy, what we've done for the muffler business we're doing for shocks. Like no extra charge for installation. The parts are nothing less than the best. And fully guaranteed. And the whole thing comes with all the Somebody treatment we're famous for. We may never get anyone to laugh over a new set of shocks. But we won't be happy with anything less than a smile.

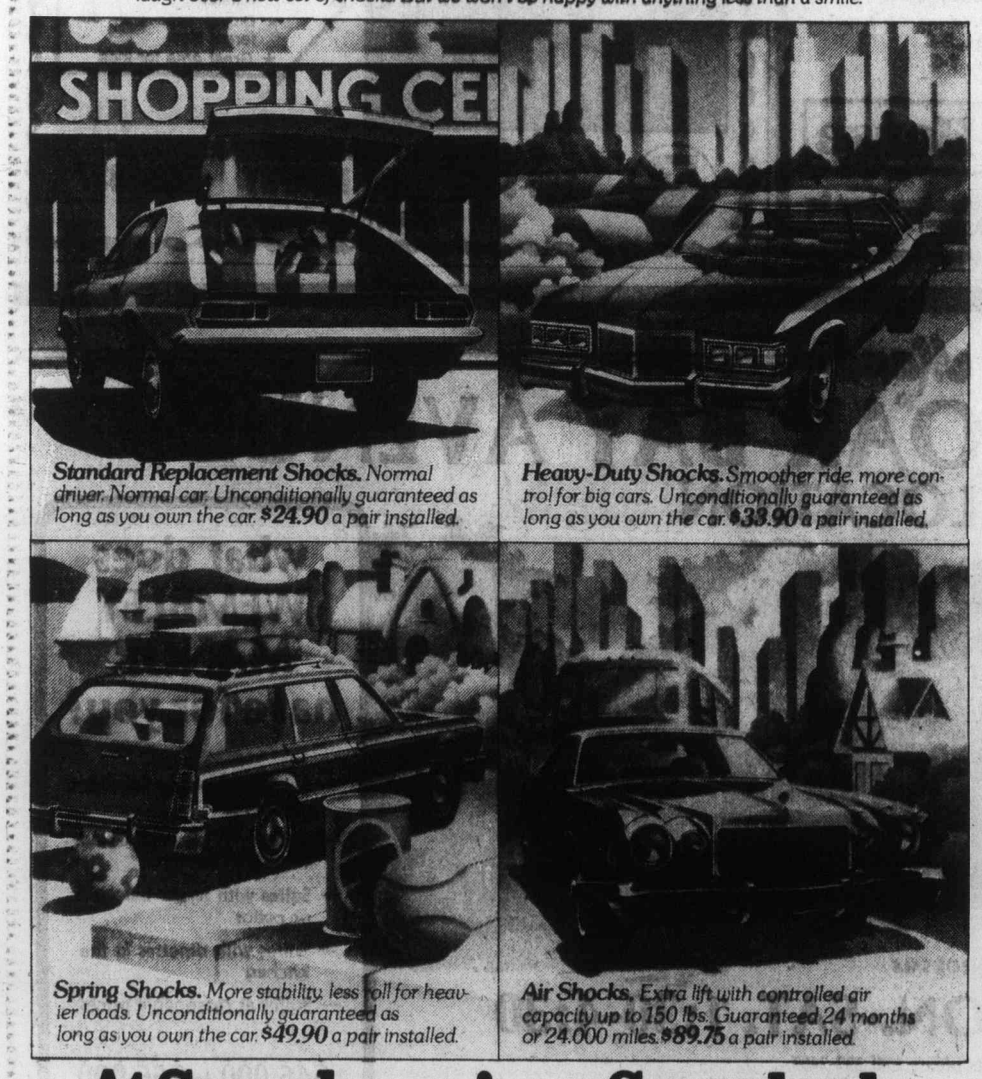

Standard Replacement Shocks. Normal driver. Normal car. Unconditionally guaranteed as long as you own the car. $24.90 a pair installed.

Heavy-Duty Shocks. Smoother ride, more control for big cars. Unconditionally guaranteed as long as you own the car. $33.90 a pair installed.

Spring Shocks. More stability, less roll for heavier loads. Unconditionally guaranteed as long as you own the car. $49.90 a pair installed.

Air Shocks. Extra lift with controlled air capacity up to 150 lbs. Guaranteed 24 months or 24,000 miles. $89.75 a pair installed.

At Speedy you're a Somebody.

In Victoria: 2994 Douglas Street, Tel. 385-8717

Provincial COURT

Judges must tell any person who is put on probation that, if the probation is violated by a new offence, the person can be sentenced not only for the new offence but can also be called back for a new and stronger sentence on the first one.

It rarely happens, and it did not Wednesday in the Victoria provincial court case of David William Holst, 17, of 2810 Graham, but indications were he came close.

In fact, Judge William Ostler asked Holst if he realized he could have been sentenced anew for a number of offences early this year and Holst replied, "Yes."

Holst pleaded guilty to a charge of violating a 12-month probation order imposed on him last Feb. 17 by Judge Blake Allan following Holst's pleas of guilty to four counts of break-in and theft and one of possession of a narcotic.

The specific violation mentioned in the charge was Holst's failure to "keep the peace" for 12 months after Feb. 17 and the failure occurred July 5 when he admitted possession of a narcotic and was fined $250 by Judge F. S. Green.

On questioning by Ostler Holst's probation officer said Holst was "behaving well" apart from the July conviction. Because of that news, said Ostler, he would not send Holst to jail but instead fined him $100.

□

A fine of $200 was imposed by Ostler on Isabel Dolores Reventlow, 23, of 2016 Derrinberg, who pleaded guilty to a Sidney charge of public mischief July 16.

Prosecutor Robert Mulligan said she told police after an accident on Madrona that she had been driving the car when a male companion who didn't have a driving licence had actually been behind the wheel. The man had asked her to take the blame even though she wound up facing a charge of driving while disqualified.

Defence lawyer Charles Alvas said she was in partial shock after the accident. Mulligan added that the man was to be charged later.

□

Ostler said the excuse given by most persons charged with possession of a weapon for a purpose dangerous to the public peace — for protection against persons who threatened them — is usually enough to prove the charge was the right one.

John Alexander Boyd, 30, of 1543 Morley, pleaded guilty to such a charge laid after Victoria police who checked him early last Wednesday in the 2700-block Quadra found a 15-inch kitchen knife hidden in his pants.

Boyd who used the time-honored excuse, was fined $100 and put on probation for one year, during which time he cannot possess any weapon.

□

"You're accumulating a very unpleasant criminal record," Ostler told Brian John Birks, 17, of 2721 Henderson, who pleaded guilty to a Port Alberni charge of possession of a small amount of marijuana May 26.

The judge added that "you're going to have to be deterred from criminal activity one way or another . . . if you insist on going to jail, that's what it will be."

Birks, who had a record of two previous convictions for narcotics possession and one for theft was remanded to Oct. 7 for a pre-sentence report and sentence.

Joey—in 28 words

A Victoria police report is hardly the place to expect a summary of a famous Canadian politician — but a report released Wednesday did it in a mere 28 words for Joey Smallwood.

The report said a Victoria woman who is divorced from William Smallwood, who is apparently a son of the long-time Newfoundland leader, had told Victoria police Monday her son was missing and she suspected the boy was in St. John's, Nfld., with his father.

The Victoria force asked police in St. John's to find out if the boy was there. This message came back from a St. John's investigator:

"Apparently (the parents) are divorced and there are quite bitter feelings in this regard about the son. This is what I could gather from the Hon. Joseph R. Smallwood. I could not contact William . . . while speaking with the honorable, I got the impression that the boy was here but he would not say it outright"

Then came the St. John's policeman's 28-word summary of his former premier:

"He would not give me a straight answer but he is quite a character to begin with; in other words, I could not get a word in edgewise."

Later, said the Victoria report, William Smallwood confirmed the boy was with him. The policeman said it was therefore a custody case to be decided by the courts, and Victoria officers sent that information to the Victoria woman, who replied that "she will handle the problem from here."

Store clerk conned

A shortchange artist bilked a Victoria store clerk Monday out of $39.20 and a can of shoe polish, a Victoria police report disclosed Wednesday.

The con man walked into the Bagatelle Shop in the Mayfair centre and asked the 17-year-old girl clerk for a can of shoe polish. She handed it over and said the price was $1.07.

He handed her a $20 bill and 27 cents in coins and she returned $19.20 in change. The man then said he thought he gave her a $1 bill as well as the $20 and asked for the $20 back.

She returned it and he then took the $20 and $10 bill received in the change and asked for six $5 bills, which he got.

THE NEWEST RYE IN YOUR SKY.

New CN Tower whisky. A brand-new Canadian whisky of towering quality. For smoothness, flavour and value McGuinness' latest achievement stands tall and proud.

NEW CN TOWER CANADIAN WHISKY
the tower you can take home.

PNE junior horse-jumping

One winner from Island

Nancy McMinn was the only Vancouver Island winner in the junior jumping events of the Pacific National Exhibition horse show last weekend.

The Victoria rider, on Red, won Class 31 — junior fault and out competition. The duo also finished seventh in Class 14—junior grand prix stake—won by Sloane Hammond of Langley, riding Shananigan. In the same division, Debbie Garside of Victoria, riding Power Mor, placed third.

Aimee Shold of Saanichton, riding Cocoa, had a third in Class 11 — pony jumping, a fourth in Class 25 — Pharoah Memorial hack class, and a seventh in Class 15 — conformation hunter pony not exceeding 14.2 hands.

Shawn Garside of Victoria, riding Oops-A-Daisy in Class 21 — junior working hunter under saddle, placed seventh while Karen Whyte of Victoria, on University Scholar in Class 22 — junior working hunter under saddle, 16 hands and over, was eighth.

MAVERICK MARKET

PRICES EFFECTIVE AUG. 25, 26, 27, 28

880 ESQUIMALT ROAD

OPEN SUNDAY 10-5

WE RESERVE THE RIGHT TO LIMIT QUANTITIES

FLOUR DUTCH OVEN 20 LB. BAG 1.89 LIMIT 2

WHOLE FRYING CHICKEN FRESH GRADE "A" 79¢ LB.

BADERS DUTCH COOKIES 3¾ LB. BOX 2.29 FAMILY PACK

TOMATO OR VEGETABLE SOUP ALYMER 10 OZ. 5/1.00
CORN FLAKES COUNTRY GOOD, 10 OZ. 59¢
GARBAGE BAGS DOMINION KITCHEN, 10's 39¢
MARGARINE PARKAY, 3 LB. PKG. 1.49
RED KIDNEY BEANS LIBBY 14 OZ. 2/69¢
DESSERT TOPPING DREAM WHIP, 4 OZ. 59¢
COLGATE 100 MOUTHWASH 1.49
FLAVOR CRYSTALS SWING 25½ OZ. TIN ORANGE OR LEMONADE 1.29

CORNED BEEF SCHNEIDERS... 3 2-OZ. PKGS. 99¢
PEACHES LYNN VALLEY, 14 OZ. 2/89¢

LOCAL POTATOES 15 lb. CELLO 83¢ WHITE ROSE CANADIAN NO. 2

SCOTTIES HANKIE PACK ASSORTED 100's 3/1.00
MIXED NUTS ALOHA, 13-OZ. TIN 99¢
FRUIT DRINKS ALLENS, FLAVORED, 48-OZ. TIN 2/79¢
BAR-B-QUE FUEL ESSO SOLID, 17 OZ. 49¢
LIQUID HONEY NORTHERN LIGHT CAN. NO. 1 UNPASTURIZED 32 OZ. 1.79
PREPARED MUSTARD KRAFT, 25 OZ. 39¢
POTATO CHIPS KRISPEE, 4 VARIETIES, 8¼ OZ. 55¢

8-25

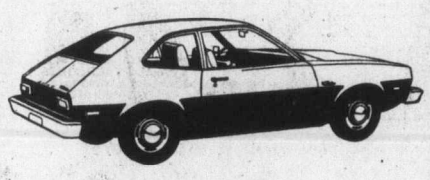

1976 PINTO 2-DOOR
Stock No. 3975
2300 cc 4-cylinder engine, automatic transmission, white wall tires, rear defroster, radio, dual color keyed mirrors.
SOLD
CLEARANCE PRICE $3986

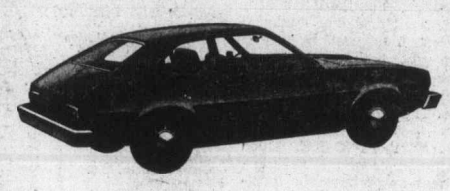

1976 PINTO PONY MPG 2-DOOR
Stock No. 3629
2300 cc 4-cylinder engine, 4-speed manual transmission, AM radio.
CLEARANCE PRICE $3395

1976 PINTO 3-DOOR RUNABOUT
Stock No. 3821
2300 cc 4-cylinder engine, 4-speed manual transmission, white side wall tires, rear defroster, radio, dual colour-keyed mirrors, limited edition trim package.
CLEARANCE PRICE $3960

1976 PINTO SQUIRE WAGON
Stock No. 4006
2300 cc 4-cylinder engine, 4-speed manual transmission, white side wall tires, rear defroster, defroster, radio.
CLEARANCE PRICE $4595

OVER 40 TO CHOOSE FROM

76 Pinto CLEARANCE

BANK FINANCING

"where wise consumers BUY!"

peter pollen ford
1060 Yates at Cook St. Telephone 384-1144

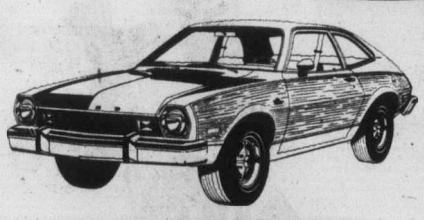

1976 PINTO SQUIRE 3-DOOR RUNABOUT
Stock No. 3433
Glow paint, 2300 cc 4-cylinder engine, radial white side wall tires, automatic transmission, convenience light group, power steering, rear defroster, AM radio with tape player, dual colour-keyed mirrors.
CLEARANCE PRICE $4864

1976 PINTO WAGON
Stock No. 3703
2800 cc V-6 engine, white side wall tires, automatic transmission, power brakes, power steering, luggage rack, rear defroster, radio, luxury decor group, dual colour-keyed mirrors.
CLEARANCE PRICE $4995

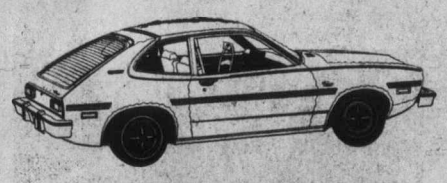

1976 PINTO 3-DOOR RUNABOUT
Stock No. 3999
White vinyl roof, 2300 cc 4-cylinder engine, automatic transmission, white side wall tires, power steering, rear defroster, radio, luxury decor group, dual colour-keyed mirrors.
CLEARANCE PRICE $4582

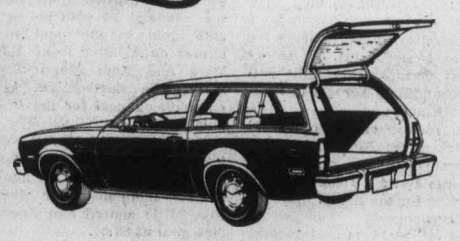

1976 PINTO WAGON
Stock No. 4068
2300 cc 4-cylinder engine, automatic transmission, white side wall tires, power steering, rear defroster, radio, wheel covers, body side mouldings.
CLEARANCE PRICE $4395

(D.L. D00745A)

Young Mexican shaves par for Canadian Amateur lead

By JIM TANG

An 18-year-old Mexican who hit only 10 greens grabbed most of the attention at Royal Colwood on Wednesday — the only player in the field of 166 to break par in the first round of the men's Canadian Amateur golf championship.

Rafael Alarcon, whose 1976 claiming of his country's junior title was his fourth national age-class championship, beat par by three strokes on the back nine to card a one-under-par 69 over a course toughened by a brisk wind and pin placements designed to really test.

Only two players are within two strokes. Two-time (1972 and 1974) champion Doug Roxburgh firmed his favorite's rating by matching par, and Steve Berry, a young man from Vancouver with the day's hottest putter, missed it by only one stroke.

Defending-champion Jim Nelford of Vancouver and 1968-champion Jim Doyle of Winnipeg were in close contention at 72. And tied with them in one of the day's highlights is Colwood-veteran Laurie Kerr, 1960 B.C. champion who came off the waiting list to get his chance at the Earl Grey Cup.

Closest of the others who have been mentioned as among the most likely to succeed is Gary Cowan, the two-time U.S. champion who won this event in 1961. He had a 73 in a round which produced four birdies and seven bogeys.

Cec Ferguson, the long-hitting Victorian who won the B.C. Open on Sunday and was the centre of an eligibility controversy which wasn't settled until Tuesday afternoon, couldn't really get settled down and left himself quite a gap by using up 76 strokes.

Alarcon, a member of his country's Eisenhower Cup team and about to attend Oklahoma State University on a golf scholarship, was deadly as soon as he got within close range of the putting surfaces.

He said he drove badly, crediting himself with only three good tee shots. One of them came on the 17th, and it indicated that he can hit it far enough. This one enabled him to use a nine-iron, and he put his second shot stiff to set up the birdie which enabled him to finish under par.

He used up only 27 putts, and said that his longest were par-savers from eight and 12 feet, on the second and 16th, respectively. He started out with a bogey five on the first hole, shot seven straight pars and then bogeyed the par-four ninth.

He got a stroke back with a birdie on the tough 12th hole, and drew even with par on the 14th—again with a chip which left him an easy putt.

Alarcon was persuaded to play in the B.C. Amateur by Juan Estrada, and had a much easier time of it than the veteran Mexican champion, who came in with a 78.

Roxburgh, the biggest worry to those who have been wagering that the winner will end up over par, did little to ease those fears. He was among those who started their round from the 10th tee, and he had slipped only once when he made his turn, flubbing a short putt which brought him a bogey five on the 12th.

He went one over again on the par-four first hole, and then got both lost strokes back by chipping in for an eagle on the par-five fifth hole. The rest was typical—15 pars.

Berry, the 1972 B.C. junior champion, came into the tournament as perhaps the most-overlooked entrant in the field. He was the beaten finalist, but only after a two-hole playoff, in the Washington State Amateur championship, in which he set a course record at Dungeness with a 64 which included a hole-in-one. And he tied for third place in the B.C. Open Sunday with a seven-under-par 209.

It was all sort of overlooked with most guessing games concentrated on names like Ferguson, Roxburgh and Nelford, but Berry provided a reminder with his sizzling putter.

He one-putted the first seven holes and used only 11 putts on the first nine in matching par of 35, and he needed only 15 putts in the one-over 36 on the back nine.

Kerr showed more than a little of his best old-time form in a round which started a bit inauspiciously with bogeys on the first, third and fifth holes.

He got one stroke back with a deuce on the seventh, started the back nine with a birdie three. He took a bogey five on the 12th but got the stroke back immediately with a birdie on the 13th to set up a possible par round. But he missed a short putt on the 17th to miss par by two strokes.

Nelford matched Kerr's 37-35 and Doyle was 36-36 in his round.

Ferguson, who played the last nine first, started off with a bogey five when he missed the green on the 10th after driving through the fairway and then chipped about six or seven feet short.

Nothing went quite right from there. He managed seven straight pars but he kept leaving himself tremendously-long putts, and while he putted well, nothing would drop.

He pulled his drive on the 18th, found his ball at the base of a big tree and had to sacrifice a shot to get it on the fairway. He made a great bid for a par from more than 60 feet, missing by an inch and having to make the turn two over.

There was more trouble on the front nine, and Ferguson, who couldn't manage a birdie, took bogeys on the second, third, fourth and seventh holes.

Additional sport 22, 23, 24, 25, 28

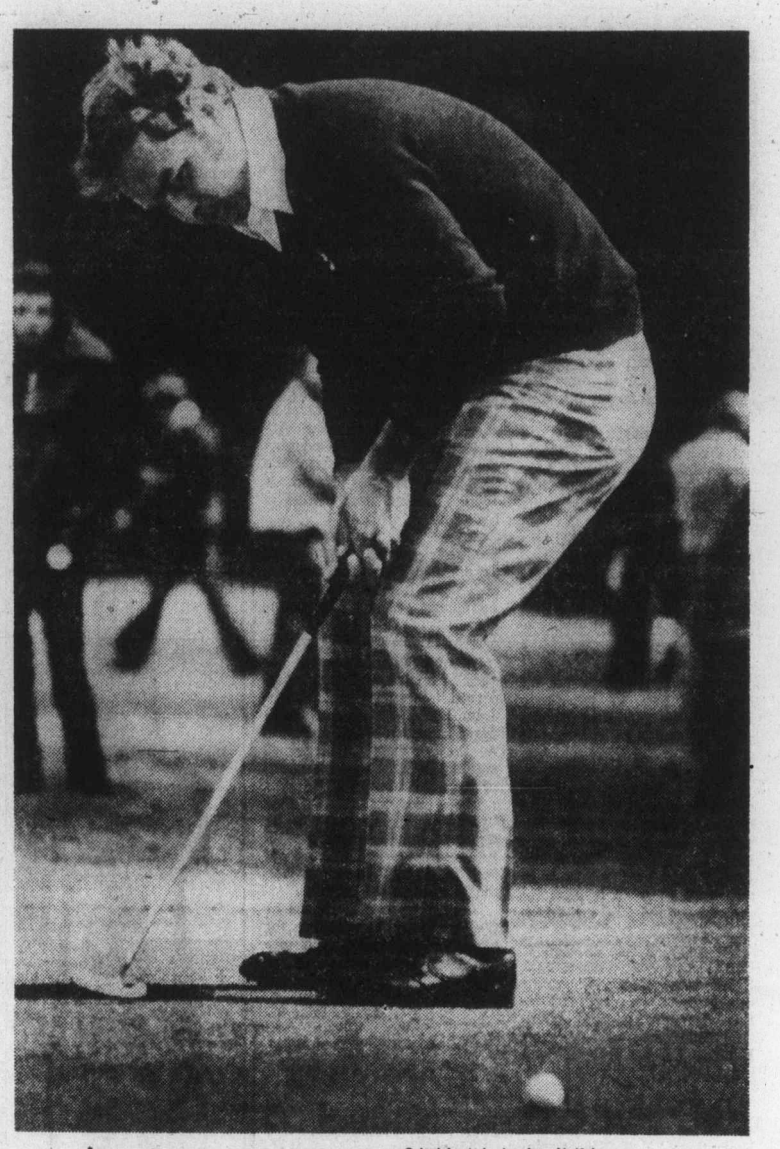

—Colonist photo by Ian McKain

B.C. OPEN CHAMPION Cec Ferguson of Victoria watches intently as putt on his first hole approaches cup during Wednesday action at Royal Colwood. The par putt missed and was the start of rather miserable day for Ferguson. He finished with 76, seven strokes behind Rafael Alarcon of Mexico, first-round leader in the Canadian Amateur championship.

Willingdon Cup test

B.C., Manitoba share lead

Defending British Columbia, seeking its fifth Willingdon Cup win in six years, is getting an argument from Manitoba, Ontario and Quebec.

After the first round of the annual inter-provincial match, which is decided by team scores turned in during the first two rounds of the men's Canadian Amateur golf championship, B.C. is tied for the lead with Manitoba and Ontario and Quebec are three strokes in arrears.

Two-time Canadian champion Doug Roxburgh of Vancouver led the B.C. team to its 223 total with a par 70 on the tough Royal Colwood course Wednesday. His effort was needed with all of his teammates a bit below form.

Cec Ferguson, winner of the B.C. Open on Sunday, shot a 76, veteran John Russell had a 77 and Don Griffiths, a team newcomer who had trouble with getting his putts to drop, shot a 79. Only the first three scores count.

Manitoba, led by 1968 Canadian champion Jim Doyle's 72, had no one over 76. Gary Kullman shot a 75 and 60 year-old Harry Critchley and Bill Parker both shot 76.

Bob Street led the Ontario team with 74, and Bob Andrews and Mike Mealia both had 76 to put the team count at 226. Jim Harrison, former Canadian junior champion, had troubles, particularly on the front nine, and had an 84.

Quebec's team was the most consistent, Graham Cooke carding 74 and Pierre Archambault, Robbie Jackson and Greg Olson all shooting 76.

Nova Scotia, second last year and expected to be tough again this time, had a disappointing afternoon and was 10 strokes behind at 233. Team-captain Owen Ritcey explained that too many three-putt greens was responsible.

Willingdon Cup players tee off from the first tee this morning starting at 7:45.

★ ★ ★

Manitoba (223)
Jim Doyle, Winnipeg 36-36—72
Gary Kullman, Winnipeg 38-37—75
Bill Parker, Winnipeg 40-36—76
Harry Critchley, Winnipeg 38-38—76

British Columbia (223)
Doug Roxburgh, Vancouver 34-36—70
Cec Ferguson, Victoria 39-37—76
Johnny Russell, Vancouver 39-38—77
Don Griffiths, Vancouver 40-39—79

Quebec (226)
Pierre Archambault, Laval 39-39—76
Robbie Jackson, Montreal 37-39—76
Graham Cooke, Dorion 34-31—74
Greg Olson, Ottawa (CCT) 38-38—76

Ontario (226)
Mike Mealia, Thornhill 35-41—76
Rob Street, Bolton 34-38—74
Bob Andrews, Sarnia 39-37—76
Jim Harrison, Islington 45-39—84

Alberta (227)
Keith Alexander, Edmonton 39-35—74
Ken Tamke, Edmonton 41-38—79
Doug Silverberg, Calgary 38-38—76
Terry Kimmel, Calgary 38-39—77

★ ★ ★

Nova Scotia (233)
Gerry MacMillan, Kingston 42-36—78
John Bryant, Armdale 47-41—88
Richard Dumeah, Armdale 40-39—79
Graham MacIntyre, Armdale 38-38—76

New Brunswick (237)
Bob Chapman, Fredericton 38-40—78
Ken Walchuck, Moncton 38-39—77
Grant Dickison, Saint John 43-39—82
Doug Stewart, Campbellton 46-45—91

Newfoundland (243)
Gerry Boland, Stephenville 45-39—84
Bill Hryniw, St. John's 42-38—80
George Chaulk, Stephenville 40-42—82
Bill Morrissey, St. John's 41-40—81

Saskatchewan (245)
Doug Mader, Regina 38-40—78
Bruce Jackson, Regina 42-45—87
Gerry Pinder, Saskatoon 42-42—84
Mike Volk, Saskatoon 40-43—83

Prince Edward Island (254)
Dave Edgett, Sherwood 44-45—89
George Rogers, Sherwood 40-38—78
Lee Windsor, Cavendish 40-47—87
Doug Stewart, Campbellton 46-45—91

Softball roundup

Hygrade snatches Heywood honors

Chris James' two-run home run in the top of the seventh inning gave Hygrade Radio a 2-1 win over Capital Builders Wednesday night in the seventh and deciding game for the Heywood Avenue League championship.

Hygrade finished second in the league schedule behind Capital Builders.

Capitals scored their only run in the third inning off Ted Dale who had replaced Bob Fetterly in the second inning. Hygrade picked up only three hits as compared to five for the losers.

Mike Reid opened the seventh inning with a single. After the next two batters filed out James came through with the circuit smash.

★ ★ ★

Scoring the winning run in the last of the seventh, with two out, Royal Oak Sporting Goods edged Seaboard Construction 3-2 to tie up the best-of-five playoff for the Stuffy McGinnis softball championship at one game apiece.

Clubs meet in the third game at Central Park Friday night, starting at 6:15 p.m.

Scott Sinclair's home run in the first inning gave Seaboard a 1-0 lead. Royal Oak came back with two runs on three hits to move ahead 2-1 after three only to have Seaboard tie it up with a run in the fourth inning.

Terry Hoy drew a walk to start the winning rally. Rick Bate followed with a single and pinch-hitter Murray Sluggett was safe on an error to load the bases. Dave Williams singled to score Hoy.

Ken Fox was the winning pitcher, giving up five hits. Royal Oak collected eight hits off loser Barry Wilkin.

Seaboard	100 100 0	2	5	1
Royal Oak	002 000 1	3	8	0

Barry Wilkin and Tom Robertson; Ken Fox and Wayne Scotney. Home run—Seaboard, Scott Sinclair.

Hygrade	000 000 2	2	3	2
Capitals	001 000 0	1	5	0

Bob Fetterly, Ted Dale (2) and Chris James; Dave Hughes and Wayne Mowat. Home run—Hygrade, James.

Double test for Bates

Victoria Bates will tune up for the Canadian softball championship by playing a pair of exhibition games against Stuffy McGinnis teams tonight.

The Pacific Coast Fastball League champions play Ingraham Hotel at 7 p.m. and meet Stuffy champion Seaboard Construction at 9 p.m. at Royal Athletic Park.

The Canadian championship tournament opens Tuesday at Niagara Falls.

Smith files protest on Spanaway ruling

Roy Smith is protesting the result of the fourth race of the International Drivers Challenge series for super-modifieds.

The veteran Victoria driver finished first in the 75-lap feature at Spanaway Speedway near Tacoma but was placed second when it was ruled that he passed on a yellow flag.

Smith denies passing on the yellow and his case will be presented at a meeting of the series directors next month.

If the protest is upheld Smith will pick up an additional $1,200 in prize money. The difference between first and second is $200 and Smith would receive a $1,000 bonus for winning three races in the five-race series.

Regardless of how the protest turns out Smith will still finish second in over-all points behind John Tharp of Alderwood Manor, Wash., but the final margin would be one point instead of 11 points.

Hotelmen earn baseball crown

Gorge Hotel are the senior amateur baseball champions of Victoria.

The league winners completed the sweep by swamping Kubiceks Home, 15-5, to take the best-of-five playoff series three games to one Wednesday night at Lambrick Park.

Teams were completing a game called Tuesday night after six innings on account of darkness with Gorge leading 9-5. They made victory certain with six runs in the top of seventh in a great hitting display.

Russ Holmes knocked in five runs with two hits, while Brian Mendmore was three for five over the two nights.

The game closed out the season for the senior clubs.

Gorge Hotel	100 206 6	15	14	2
Kubiceks	203 000 0	5	7	2

Mike Squire, Bob Mabee (4), Derek Drinkwater (6) and Russ Holmes; Dale Aune, Dave Grass (6), Wayne Messer (7), Darryl Kubicek (7) and Randy Johnson. Home run—Gorge Hotel, Russ Holmes.

Kicks reach final

BLOOMINGTON, Minn. (UPI) — First-half goals by Ace Ntsoelengoe and Ade Coker powered Minnesota Kicks to a 3-1 victory over San Jose Earthquakes Wednesday night and gave them a berth in the Soccer Bowl championship game Saturday against Toronto in Seattle's Kingdome.

A record crowd of 49,572 watched the North American Soccer League game and George Barnett's superb goaltending for the Kicks.

Ntsoelengoe's unassisted goal at 33:18 put Minnesota ahead 1-0 as he drilled a 30-yard screen shot into the left corner past San Jose's Mike Hewitt. Coker, a mid-season acquisition from Boston, made it 2-0 with his seventh goal in the past five games on a hitter from Alan West and Alan Merrick at 37:13. The Earthquakes had no shots on goal for the first half.

West boosted Minnesota's lead to 3-0 at 81:34 but Barnett lost his bid for his ninth shutout moments later when Ilija Mitic scored San Jose's lone goal at 82:07.

Ben Jipcho stays home

NAIROBI (Reuter) — Ben Jipcho, Kenyan professional track star with the International Track Association, said Wednesday he was not going to the United States for the professional circuit starting Saturday because his events have been scrapped from the program.

Jipcho, 34-year-old middle-distance runner, was to have left Tuesday for North America. He said promoter Mike O'Hara "told me my events had been cancelled from seven of the season's initial meetings."

The Kenyan runner said O'Hara had told him the reason for cancelling his events was the absence of competitors

Straight from horse's back

An exercise boy at Arlington Park race track at Arlington Heights, Ill., reads the Racing Form as he rides out from the stable, which may disprove the old saying that the best information comes straight from the horses mouth.

Complete list of scores in Canadian Amateur

Complete list of scores in opening round of Canadian Amateur golf championship at Royal Colwood — (capitals denote Island golfers):

Rafael Alarcon, Mexico 37-32—69
Doug Roxburgh, B.C. 34-36—70
Steve Berry, B.C. 35-36—71
LAURIE KERR, B.C. 37-35—72
Jim Nelford, B.C. 37-35—72
Jim Doyle, Manitoba 36-36—72
Bob Mitchell, B.C. 37-36—73
Ernie Demarais, Alta. 36-37—73
Gary Cowan, Ontario 36-37—73
DAVE MICK, B.C. 36-38—74
Keith Alexander, Alta. 39-35—74
Alfred Johns, U.S. 36-38—74
George Haines, U.S. 39-35—74
Mike Zicny, B.C. 37-37—74
Don White, Ont. 38-36—74
Paul Davis, Alta. 35-39—74
Graham Cooke, Que. 36-38—74
Bob Street, Ont. 35-39—74
Fred Kato, B.C. 38-36—74
KEN FLOYD, B.C. 38-37—75
JIM GIRARD, B.C. 36-39—75
Gavin Levenson, S. Africa 40-35—75
Gerry Kitson, B.C. 38-37—75
Ken Wassler, Alta. 38-37—75
Jerry Anderson, Ont. 40-35—75
Mark Slavin, B.C. 38-37—75
Muncie Booth, B.C. 39-36—75
Kelly Roberts, Ont. 38-37—75
Mike Brown, Que. 35-40—75
Harold Pasechnik, Alta. 36-39—75
Gary Kullman, Man. 38-37—75
Jerry Minor, U.S. 37-38—75
Russ Jordan, B.C. 37-38—75
Graham McIntyre, N.S. 38-38—76
Greg Olson, Ont. 38-38—76
Bill Parker, Man. 40-36—76
Doug R. Stewart, B.C. 37-39—76
Harry Critchley, Man. 38-38—76
CEC FERGUSON, B.C. 39-37—76
J. Von Schilling, Alta. 38-38—76
Bob de Popolo, U.S. 36-40—76
Pierre Archambault, Que. 37-39—76
Doug Silverburg, Alta. 38-38—76
Bob Jackson, Que. 37-39—76
Glenn Johnson, U.S. 38-38—76
Mike Mealia, Ont. 35-41—76
Bob Andrews, Ont. 39-37—76
Jim Dolan, Ont. 40-37—77
Bill Hobbs, B.C. 38-39—77
RON HUNGLE, B.C. 38-39—77
Tom Rippon, B.C. 38-39—77
ROSS LOGAN, B.C. 40-37—77
Larry Frager, U.S. 40-37—77
Dave Buker, Alta. 38-39—77
Dave Krucik, Man. 40-37—77
Jack Frank, B.C. 41-36—77
ART CAREY, B.C. 37-40—77
Fraser O'Neil, Alta. 39-38—77
John G. Russell, B.C. 39-38—77
Jim Goddard, B.C. 39-38—77
Nick Weslock, Ont. 37-40—77
Ken Walchuck, N.B. 38-39—77
Terry Kimmel, Alta. 38-39—77
Brad MacLeod, Alta. 39-39—78
George Rogers, P.E.I. 40-38—78
Bob Chapman, N.B. 38-40—78
KEITH SWETNAM, B.C. 39-39—78
Eric Hanson, Ont. 40-38—78
Harry White, B.C. 39-39—78
John Colwell, Ont. 40-38—78
Lou Molner, Ont. 40-38—78
Juan Estrada, Mexico 39-40—78
Dave Webber, U.S. 41-37—78
Kelly Murray, B.C. 39-39—78
MIKE GRAY, B.C. 39-39—78
JEFF JONES, B.C. 41-37—78
Gerry MacMillan, N.S. 42-36—78
Doug Mader, Sask. 38-40—78
MIKE KOLB, B.C. 36-42—78
Greg Bandula, B.C. 39-40—79
Wayne Kimura, Ont. 41-38—79
JIM TAYLOR, B.C. 40-39—79
Jim Clapp, B.C. 41-38—79
HAL JACOBSEN, B.C. 41-38—79
Tom Desmarais, Alta. 38-41—79
Rob Watson, B.C. 40-39—79
Ian Daniel, B.C. 38-41—79
John Spitler, Alta. 39-40—79
Don Griffiths, B.C. 40-39—79
Wally Goodwin, U.S. 39-40—79
Dick Dumeah, N.S. 40-39—79
Ken Tamke, Alta. 41-38—79
Bob Bradburn, Alta. 42-37—79
Len Brannen, U.S. 40-39—79
Blake Cook, B.C. 40-39—79
John Hardyment, B.C. 41-38—79
Bill Rhyniw, Nfld. 42-38—80
Norm Gray, Alta. 38-42—80
Jay Hendrickson, Alta. 39-41—80
Brian Christie, B.C. 39-41—80
Dick Zokol, B.C. 42-38—80
Dick Harden, U.S. 39-41—80
Len Brayton, Alta. 38-42—80
Ken Doig, Ont. 41-39—80
Dave Allen, England 41-39—80
Brian Russell, B.C. 41-39—80
Bill Morrison, Nfld. 41-40—81
Kerry Short, Ont. 41-40—81
Dick Senetchko, Alta. 39-42—81
Rob Phillips, Ont. 43-38—81
TED POLLARD, B.C. 41-40—81
Dan Kirby, Que. 40-41—81
Pip Steele, B.C. 41-40—81
BURCE PELMORE, B.C. 40-41—81
John Kennedy, B.C. 40-41—81
Doug Lecuyer, Alta. 41-40—81
John Tate, Alta. 40-41—81
Ken Gurney, B.C. 42-40—82
George Chaulk, Nfld. 42-40—82
Lee Sowpe, B.C. 40-42—82
Dann Carter, U.S. 41-41—82
Mike Bower, Alta. 41-41—82
Don Morgan, Ont. 44-38—82
Wayne Meyer, Alta. 39-43—82
Brent Bailey, Alta. 38-44—82
Hank Niihuis, Ont. 40-42—82
Jim Froese, B.C. 43-39—82
Gary McLellan, Alta. 44-38—82
Grant Dickison, N.B. 43-39—82
Rick Baker, B.C. 42-41—83
Paul Brown, B.C. 44-39—83
Kevin Mulhern, B.C. 42-41—83
STEVE HAMBLETON, B.C. 39-44—83
Terry Moores, U.S. 42-41—83
Dunc Stockwell, Alta. 44-39—83
Mike Volk, Sask. 40-43—83
Gerry Pinder, Sask. 42-42—84
Mike Jones, B.C. 43-41—84
Gerry Boland, Nfld. 45-39—84
Roger Ling, B.C. 46-38—84
Jim Marshall, B.C. 40-44—84
DON GOWAN, B.C. 40-44—84
Jim Harrison, Ont. 45-39—84
LAURIE PEET, B.C. 44-40—84
MIKE FOREMAN, B.C. 40-45—85
TOM MAFTECHUCK, B.C. 40-45—85
Ray Caskey, B.C. 42-43—85
LANNY SAWCHUCK, B.C. 42-43—85
Allan Gossman, Alta. 41-44—85
Doug Rosart, Ont. 40-46—86
Jack McDonald, B.C. 42-44—86
Ed Johnston, U.S. 46-40—86
Alan Mosder, B.C. 43-44—87
Dave Parker, Alta. 45-42—87
Bruce Jackson, Sask. 42-45—87
Lea Windsor, P.E.I. 40-47—87
Dave Baydala, B.C. 47-41—88
John Bryant, N.S. 47-41—88
Ken Sharrett, Alta. 42-46—88
Bruce McKenzie, B.C. 42-46—88
Pete Radiuk, B.C. 42-46—88
Brian Turner, Ont. 41-48—89
Dave Edgett, P.E.I. 44-45—89
Larry Parks, Alta. 44-45—89
Don MacIsaac, P.E.I. 50-40—90
Doug Stewart, N.B. 46-45—91

Wests draw Newfoundland

Vic West has drawn St. Lawrence Laurentians of Newfoundland in the semi-finals of the Canadian amateur soccer championship which starts Friday in Winnipeg.

The B.C. and Western Canada champion plays the Newfoundland team 2 p.m. Saturday and the winner advances to the championship game Sunday. The other semi-final is Friday with Fort Rouge of Manitoba meeting Halifax Olans.

London Boxing Club of Victoria won the title last year.

B.C. team wins twice

ST. HYACINTHE, Que. — Richmond, representing B.C., won its first two games in the 12th annual Canadian women's softball championship here today.

The west coast club opened with a 7-1 victory over Saskatoon and followed with a 14-0 trouncing of the Northwest Territories. Rosemary Fuller pitched the first win and Diane Materi the second.

Twelve teams are taking part in the tournament.

LONDON BOXING CLUB
PREMIER DIVISION TRYOUTS
COACH: Brian Robinson
welcomes all interested players
BLANSHARD STREET PARK
TUES. and THURS. 6 p.m. to 8 p.m.

Head for everybody's Favourite!...

New Exhibition Park

New Exhibition Park is bigger and better than ever, over 50% bigger with 2,400 new seats in the Grandstand and Clubhouse! This year, New Exhibition Park has 113 exciting days of Thoroughbred Horse Racing. Parade to the Post, 6 PM Weekdays, 1 PM Saturdays and Holidays, rain or shine! For reservations, call 254-1631.

For Bus Information Phone Vancouver Island Coach Lines, 385-4411.

THE TRACK Exhibition Park
B.C. JOCKEY CLUB

Esposito, Orr lead Team Canada win

QUEBEC (CP) — Canada unleashed a potent power-play which connected for four goals Wednesday night in a 10-3 triumph over the United States in a pre-Canada Cup tournament hockey game.

It was the second win in as many nights for the offence-minded Canadians, who had a 7-3 win over the Americans on Tuesday night.

Centre Phil Esposito of New York Rangers of the National Hockey League led the Canadian attack with three goals, including two in a 22-second span in the third period.

Steve Shutt, Montreal Canadiens, had two goals and Pete Mahovlich and Guy Lapointe of Montreal, Danny Gare of Buffalo Sabres, Denis Potvin of New York Islanders and Marcel Dionne of Los Angeles Kings added singles as NHL players accounted for all of Canada's goals.

Two NHL players, Curt Bennett of Atlanta Flames and Dean Talafous of Minnesota North Stars, and Robbie Ftorek of Phoenix Roadrunners of the World Hockey Association, scored for the U.S. team.

The Canadians had 40 shots on goaltender Cap Raeder of New England Whalers while the Americans had 23 shots on Gerry Cheevers of Boston Bruins and Dan Bouchard of Atlanta Flames.

Although he did not score a goal, Bobby Orr of Chicago Black Hawks played a key role in the Canadian win with five assists.

The Canadians moved into a 1-0 lead when Esposito beat Raeder with a 25-foot shot at 2:52, just 13 seconds after Mike Milbury of the U.S. was assessed a holding penalty by referee Jim Nagles of the United States-based International Hockey League.

But Bennett beat Gerry Cheevers with a shot from the left wing which caught the far side at 4:05 to tie the score.

Just 41 seconds later, Mahovlich, standing uncovered to the left of Raeder knocked Shutt's goalmouth pass into the open net to put the Canadians ahead to stay.

Gare made it 3-1 at 8:54, converting a centring pass from Bobby Hull before Talafous closed out the scoring in the opening session with a power-play goal at 17:42.

Lapointe opened the scoring in the second period when his shot from the left point glanced off Raeder's pads and rolled across the goal-line at 4:43, five seconds after Bill Nyrop of the U.S. had been penalized for holding.

Shutt popped the Canadians third power-play goal from five feet out at 10:55 after taking a passout from Mahovlich but Ftorek pulled the U.S. to within two goals 32 seconds later as he fired a shot past Bouchard from point-blank range.

Potvin, streaking in from the left point, took a pinpoint pass from Orr and got Canada's fourth power-play goal with 1:41 remaining in the middle period.

The Canadians completed their scoring with two third-period goals by Esposito and one each by Shutt and Dionne.

The Americans returned to their training camp in Providence, R.I., after the game and Team Canada has a scheduled noon workout in Montreal today.

Team Canada will play an exhibition game against the Czechoslovakian national team Monday in Montreal while next Tuesday, the U.S. will play the Soviet Union, also in Montreal.

Canada will open the six-team, round-robin Canada Cup tournament against Finland in Ottawa Sept. 2. The next night, the U.S. plays Sweden in Toronto and the Czechs take on the Soviets in Montreal.

U.S.A. 3, CANADA 10

First Period
1. Canada, Esposito (Potvin, Orr) 2:52.
2. USA, C. Bennett 4:05.
3. Canada, Mahovlich (Shutt, Robinson) 4:46.
4. Canada, Gare (Hull, Dionne) 8:54.
5. USA, Talafous (Pleau, Ftorek) 17:42.

Penalties — Milberry (USA) 2:39; Burrows (C) 5:57; Potvin (C) 17:16; O'Flaherty (USA) 18:15.

Second Period
6. Canada, Lapointe (Orr, Mahovlich) 4:43.
7. Canada, Shutt (Mahovlich, Lafleur) 10:55.
8. USA, Ftorek (Milbury) 11:27.
9. Canada, Potvin (Orr, Lafleur) 18:19.

Penalties — Nyrop (USA) 4:38; Lafleur (C) 5:37; O'Flaherty (USA) 10:19; Orr (C) 14:23; Milbury (USA), H. Bennett (USA), Gare (C) 17:15.

Third Period
10. Canada, Shutt (Orr) 13:39.
11. Canada, Esposito (Sittler) 14:40.
12. Canada, Esposito (Sittler, McDonald) 15:02.
13. Canada, Dionne (Orr) 18:11.

Penalty — McDonald (C) 8:31.

Shots on goal by

USA	9	6	8	—23
Canada	9	18	13	—40

Goal — Raeder, Team USA; Cheevers, Bouchard, Canada.
Attendance — 11,416.

The Original Knight
SOLUNAR TABLES
When To Fish Or Hunt

According to the Solunar Tables calculated for this area, the best times for hunting and fishing for the next 48 hours will be as follows (Times shown are Pacific Daylight times):

A.M.		P.M.	
Minor	Major	Minor	Major
TODAY			
12:25	6:55	12:50	7:20
TOMORROW			
1:10	7:40	1:35	8:05

Major periods, lasting 1½ to 2 hours, dark type.
Minor periods, shorter duration, light type.

Buoniconti back

MIAMI (UPI) — Former Pro Bowl middle-linebacker Nick Buoniconti ended a one-month retirement Wednesday, reporting to the Miami Dolphins training camp.

Sport Today

GOLF

7:45 a.m. — Continuation of Canadian Amateur tournament and Willingdon Cup team matches, Royal Colwood Golf and Country Club.

SOFTBALL

7 and 9 p.m. — Exhibition doubleheader, Victoria Bates of Pacific Coast League vs. Ingraham Hotel and Seaboard Construction of Stuffy McGinnis League, Royal Athletic Park.

Canada Cup 'image' rapped

By Soviet official

MOSCOW (Reuter) — A senior Soviet hockey official Wednesday accused organizers of next month's Canada Cup competition of trying to present it as a more important event than the world championships.

Arkaday I. Chernyshov, chairman of the coaches' council of the Soviet Hockey Federation, told the newspaper Soviet Sport that the national side leaving for Montreal today saw the Cup mainly as preparation for the world championship next April.

Chernyshov said it was unlikely that Canadian and United States professionals would take part in the world championships in Vienna because that was a busy playoff period in the North American leagues.

"So we are observing a clear attempt to raise the prestige of the tournament in Canada above that of the world championship," he said. "We do not agree with this in any sport. World championships and Olympic competitions are the major and most important ones."

Chernyshov said the desire of the Cup organizers to present it as the season's top event was strengthened by the fact that it was being held in Canada and the U.S. "on the small rinks which professionals are used to and with the support of a strong public."

"That is why they are doing all they can to advertise this coming tournament."

Apart from Canada, the U.S. and the Soviet Union, Czechoslovakia, Sweden and Finland are taking part in the Cup, which opens Sept. 2 in Ottawa.

HEAD SWIM COACH
required by
Victoria Amateur Swim Club
— Commencing In September
479-7823 or 385-4286

GET OUT FROM UNDER HIGH GASOLINE PRICES

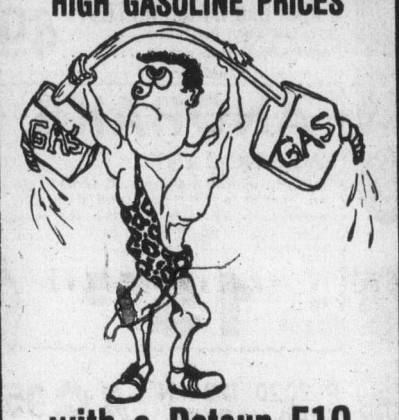

with a Datsun F10

McCALLUM MOTORS
1101 Yates St. 382-6122
1836 Old Island Highway 478-1741
Dealer Licence Number D-00850A, B

PEETZ
3 DAYS ONLY THURS.-FRI.-SAT.
END OF SEASON CLEARANCE

for water-ski enthusiasts: big savings on now!

WATER SKIS

	REG.	NOW
Western Wood Funnel Tunnel Slalom	165.00	132.00
Rogue Slalom	145.00	116.00
Competition Slalom	125.00	100.00

ACCESSORIES

Berkley Prestige Tow Rope	17.50	14.00
Leisure Time Tow Rope	9.50	7.50
Berkley Ski-Tow Harness	11.95	9.50

SAVE 20% ON ALL WESTERN WOOD BINDING PARTS

25% OFF ALL SPEEDO SWIM SUITS AND ACCESSORIES

CHARGEX
master charge

PERSONAL SHOPPING ONLY
SALE EFFECTIVE TILL SEPT. 4/76
Supplies Limited

STRINGING SPECIAL
Any Frame Purchased will be Strung with Nylon for 3.50 (Reg. 9.50).

tennis enthusiasts know this is the time of year to reap savings like this:

TENNIS RACQUETS

	Reg. Price	Sale Price
YAMAHA YCR 128 frame	109.95	87.95
YCR 130 frame	121.95	97.50
HEAD Master frame	50.00	40.00
Pro frame	59.95	47.95
Comp I frame	74.00	59.25
WILSON Kramer frame	39.95	31.95
Evert frame	39.95	31.95
Smith frame	39.95	31.95
SLAZENGER Ambassador strung	12.95	10.35
Demon strung	18.95	15.00
Lady strung	24.00	19.20
Taylor strung	24.50	19.20
Citation strung	39.95	31.95
Challenge No. 1 frame	38.95	31.25
GARCIA Pro 240 frame	28.95	23.00
Pro 300 frame	32.50	26.00
Pro Royale frame	37.95	30.35
DUNLOP D101 frame	22.00	17.50
Geologong strung	27.00	21.60
Riessen strung	22.50	17.50
Maxply Austral frame	47.95	38.35
YONEX Glaflex frame	72.00	57.50
ops frame	49.95	39.95
Cengusa frame	34.95	27.95
T3070 strung	16.95	13.50
President strung	20.50	16.50

TENNIS CLOTHING
TENNIS DRESSES BY PENNY SPARLING AND WHITE STAG
REG. 29.50 NOW ONLY 21.00
REG. 24.50 NOW ONLY 17.00
MEN'S TENNIS SHORTS BY LACOSTE AND ADIDAS
REG. 7.95.. NOW ONLY 5.50
REG. 21.95 NOW ONLY 15.25
REG. 10.00 NOW ONLY 7.00
TENNIS SHIRTS BY LACOSTE AND ADIDAS
REG. 20.50 NOW ONLY 16.50
REG. 16.50 NOW ONLY 13.00
REG. 11.50 NOW ONLY 8.00

RACQUET PRESSES Reg. 2.25..... 1.50

SHOES	REG.	NOW
Tretorn Nylite	22.95	18.50
Adidas Haillet	27.95	22.50
Adidas Monte Carlo	23.95	18.95

SHOE CLEARANCE
HEAD, ADIDAS, DUNLOP to $21.95. Broken sizes ..... ONLY 5.00

PATRICK SPORT SHOES	REG.	NOW
Training	26.50	15.99
Athena	29.95	17.99
Volley	30.95	18.59

ADIDAS
TENNIS SWEATERS Reg. 12.95 NOW ONLY 6.50
SWEATSUITS Reg. 19.50 NOW ONLY 15.00

WATCH FOR MANY IN-STORE UNADVERTISED SPECIALS
Open Thurs. and Fri. Night 'til 9

PEETZ TACKLE & SKIS
574 JOHNSON ST. 383-3652
8-25

You won't get docked at Marine Supply
this weeks specials

GUEST SPOTLIGHT
200,000 candle power turn night into day for only
No. 5573
SALE PRICE 45.48

CB 705 RAY JEFFERSON
The perfect solid state transceiver for all around use at a budget price. Features horizontal deflecting metre, variable squelch, single 23 channel selector on all 23 D.O.C. approved channels 12 V. D.C.
No. 0202
SALE PRICE 139.88

'707' NYLON ROPE
S 2201—¼ per ft. 6¢
S 2205—½" per ft. 25¢

RAY JEFF "RDF"
Direction finder, AM/FM radio. Marine monitoring receiver. A great buy at this price.
SO 706
sale 99.88

RANGEMATIC DISTANCE FINDER
Proven military ranging technique. Many features — a must for your boat.
S 1937
SALE 39.88

24" RINGBOUYS
Ministry of Transport approved, Moulded PVC
2132
SALE PRICE 29.99

MAYFAIR 4 STEP LADDERS
Step up to fantastic savings with the ideal one for your boat
2602
55.99

PARKING JACK
fits trailers with rectangular tongue. 6" wheel, nylon bearings.
7803
SALE PRICE 41.04

RAY JEFFERSON 1425 VHF
Has 8 operating channels: Comes pretuned and can be self-installed. Fully adjustable front panel squelch control, completely transistorized and includes mounting bracket and PTT microphone. Full one year warranty.
399.88 SALE PRICE
*INCLUDING CHANNELS 6, 16, 23, 24, 25, 26, 27, 68 & WEATHER

SAVE FUEL
BENNET TRIM TABS
Will put your boat at its most economical cruising attitude.
18" 6310 .. 282.00
30" 6302 .. 320.00
24" 6301 .. 310.00
36" 6303 .. 319.38

"BEST BUY"
SEAFARER 3
Dual Range
* 0-60 ft.
* 0-60 fathoms
* with metric conversion scale
0311
SALE PRICE 99.88

MARINE mail order SUPPLY INC.
1368 West Broadway
VANCOUVER Ph. 736-3565
Store Hours MON. - WED. 10-6 THURS. - FRI. 10-9 SAT. 10-4
SALE ENDS AUG. 28

Critics get to Alston after all these years

Walt Alston has been with the Dodgers for 23 years and it's taken the boo birds that long to get to him. But they've finally succeeded.

The Los Angeles newspapers and radio talk shows have been swamped recently with letters and calls sharply criticizing Alston, who began his career at the Dodger helm in 1954 when the National League baseball team was in Brooklyn.

The fans are frustrated.

They expected a pennant this year — or at the very least, a club that would be in contention all the way.

Instead, the Dodgers are well behind Cincinnati in the National League West and their fans, who's turned out two million strong—the largest attendance in the majors — are crying for Alston's scalp.

The man they apparently have selected as his successor is third-base coach Tommy Lasorda.

On Sunday, an uncharacteristically irate Alston got into a shouting match with a local sports editor who had written a column calling for the end of Alston's reign. Alston called the writer an "overstuffed pig." Since then, Alston has telephoned the writer and apologized.

"It was overblown," he said of the incident. "But I called the guy and said I was sorry because I realize I have no right to make personal comments about him. I told him he has a right to his opinions and I have a right to mine.

"The only thing is, he can write his in the newspapers and I don't get much chance to make mine heard. Another thing I don't like is guys who come out to the ballpark three or four times a year trying to take my job away."

Alston knows they're after him. He admits it. But he says he isn't going to "worry beyond tonight's game.

He insists the Dodgers are "definitely still in" the division race and claims he won't give a thought to next year "until the end of October."

Dodgers moved within 8½ games of the idle Cincinnati Reds Wednesday night as they handed the hapless Montreal Expos their 11th straight loss, 3-1.

Ron Cey and Bill Russell singled to start the Dodger's fifth and Russell moved to second when the outfield throw went to third. Jim Lytle singled home both runners to break a 1-1 tie.

Solo home run by Ellis Valentine provided the Expos with their lone run in the first inning.

★ ★ ★

NATIONAL LEAGUE

Eastern Division

	W	L	Pct.	GBL
Philadelphia	82	42	.661	—
Pittsburgh	68	57	.544	14½
New York	64	62	.508	19
St. Louis	55	66	.455	25½
Chicago	57	70	.449	26½
Montreal	41	79	.342	39

Western Division

	W	L	Pct.	GBL
Cincinnati	80	47	.630	—
Los Angeles	71	55	.563	8½
San Diego	62	67	.481	19
Houston	61	68	.473	20
Atlanta	59	70	.453	22½
San Francisco	56	72	.438	24½

Houston 000 001 000—1 7 1
Chicago 230 000 00x—5 10 0
Larson 3-5, Niekro (3), Rondon (8) and Herrmann; Burris 11-12 and Mitterwald. Home runs — Chicago, Madlock (13th). Houston, Cedeno (17th).

New York 100 000 000—1 8 1
San Francisco 100 006 00x—7 13 2
Lolich, Espinosa 2-3 (5), Myrick (6), Sanders (7) and Hodges; Halicki 11-13 and Sadek. Home run — San Francisco, Matthews (15th).

Philadelphia 000 010 000—1 6 2
Atlanta 020 002 01x—5 10 1
Christenson 10-7, Twitchell (5), Schueler (7) and Boone. Niekro 14-9 and Correll. Home runs — Atlanta, Henderson (11th), Correll (3rd).

Pittsburgh 000 200 010—3 5 0
San Diego 000 000 000—0 5 3
Kison 10-8 and Dyer; Freisleben 8-11, Metzger (9) and Kendall. Home run — Pittsburgh, Zisk (17th).

Montreal 100 000 000—1 7 0
Los Angeles 000 120 00x—3 6 1
Rogers 5-12 and Foote; Rau 12-10 and Yeager. Home run — Montreal, Valentine (4th).

AMERICAN LEAGUE

Eastern Division

	W	L	Pct.	GBL
New York	75	48	.610	—
Baltimore	64	60	.516	11½
Cleveland	62	63	.496	14
Detroit	60	65	.480	16
Boston	59	65	.476	16½
Milwaukee	56	65	.463	18

Western Division

	W	L	Pct.	GBL
Kansas City	76	49	.608	—
Oakland	68	58	.540	8½
Minnesota	62	65	.488	15
Texas	58	68	.460	18½
Chicago	55	72	.433	22
California	55	72	.433	22

California 000 000 020— 2 5 0
Boston 103 101 20x— 8 14 0
Kirkwood 5-10, Overy (4), Scott (6), Verhoeven (7) and Etcebarren; Tiant 15-10, Murphy (9) and Fisk.

Chicago 000 010 000— 1 5 2
Detroit 000 102 00x— 3 7 1
Johnson 9-12 and Downing; Fidrych 15-5 and Klimm.

Oakland 020 100 001— 4 10 4
Baltimore 510 000 30x— 9 11 2
Mitchell 8-6, Bosman (1), (7) and Newman; R. May 10-9, Miller (9) and Duncan. Home runs — Oakland, McMullen (5th). Baltimore, Grich (12th), Bumbry (7th).

Kansas City 010 010 000— 2 5 0
Cleveland 100 000 000— 1 5 1
Hassler 4-7, Littell (8) and Martinez; Bibby, Kern 8-7 (2), Laroche (8) and Fosse.

Milwaukee 000 200 003— 5 9 0
Texas 001 000 000— 1 8 2
Travers 15-10, Frisella (6), Castro (9) and Porter; Blyleven 10-14, Hoerner (9) and Sundberg. Home run — Milwaukee, Money (12th).

Minnesota
040 000 000 000 000 000 0—4 12 0
New York
010 030 000 000 000 000 1—5 16 4
Redfern, Campbell (6), Johnson (12), Burgmeier 6-1 (12) and Wynegar; Figueroa, Tidrow (7), Jackson 4-1 (18) and Munson, Healy (19). Home run — New York, Nettles (22nd).

Tennis

Suspensions follow withdrawals

PHILADELPHIA (AP) — The Soviet Union and Czechoslovakia have been suspended from competition for one year and may be fined for their withdrawal from the Federation Cup tennis tournament, the president of the International Law Tennis Association said Wednesday.

Derek Hardwick, association president, said the suspension was automatic and would bar both teams from play in the 1977 Federation Cup tournament.

He did not elaborate on what fines might be imposed on the teams. Both withdrew from competition Tuesday as a protest against the presence of teams from South Africa and Rhodesia. The suspension applies only to the Federation Cup.

"In my mind, the behavior of the Soviets was to score a political point," Hardwick said at a news conference. Their withdrawal "has had a substantial adverse economic impact on the event, as well as destroying the fair balance of the draw."

Figure-skating judges rapped

TORONTO (CP) — Dr. Suzanne Morrow Francis made the mistake of picking Canadian Toller Cranston ahead of Briton John Curry in the five-minute free-skating program at Innsbruck last February and, as a result, has been suspended as an international figure skating judge for one year.

It has cost her a chance to judge at the 1977 world championships in Tokyo and marked the second time in her career that the former international skating star has been set down by the International Skating Union.

Francis was alleged to have shown "nationalistic bias" in her judgment at the Olympic Games in which she placed Cranston ahead of Curry.

Curry was the eventual winner, getting seven first-place marks from the nine judges, the exceptions being Francis and Soviet judge Mikail Drej, who placed countryman Vladimir Kvalev on top. He's been kicked out for two years.

COME TO SALMON COUNTRY

PEDDER BAY MARINA
Metchosin—off Rocky Point Rd. 478-1771

Firestone

DELUXE CHAMPION DOUBLE BELTED

The Deluxe Champion Sup-R-Belt provides excellent wet pavement traction as well as a quiet ride. Tough rubber compounds deliver excellent cut resistance and long mileage. The Deluxe Champion Sup-R-Belt is now available at a new low price.

NEW LOW PRICES

A78-13 $29.00 Installed
G78-14 G78-15 $35.00 Installed
B78-14 C78-14 $30.00 Installed
H78-14 H78-15 $37.00 Installed
E78-14 F78-14 F78-15 $33.00 Installed
J78-15 $44.00 Installed

WHITEWALLS
BLACKWALLS $3.00 LESS WHERE AVAILABLE.

Firestone ALIGNMENT Special $6.66 Most Cars

Cars with air conditioning and torsion bars $3.50 extra. Parts and installation extra if required. We align import cars too!

Firestone Stores 2882 DOUGLAS ST.
AT GARBALLY AT BURNSIDE
385-1404
ALSO IN NANAIMO AND COURTENAY

USE OUR Firestone CREDIT PLAN OR . . . CHARGEX master charge

8-5

JEUNE BROS. SUMMER SAVINGS!

Prices Effective: Aug. 26, 27, 28—Thurs., Fri., Sat.

OPEN

THURSDAY	FRIDAY	SATURDAY
9-9	9-9	9-5:30

NEW STOCK
9x9 PALMETTO TENT
Inside Centre Pole
Reg. 79.95, SALE 59.95

2-MAN BACKPACKERS TENT
5x7x3'6" Nylon
Reg. 34.95
SALE 19.95

2-MAN BACKPACKER (with wall) 5x7x3'6"x10" wall, nylon Reg. 39.95, SALE 28.95
3-MAN BACKPACKERS TENT 7x7x5x18" wall, nylon Reg. 49.95, SALE 34.95
4-MAN BACKPACKERS TENT 7x9x5x18" wall, nylon Reg. 63.95, SALE 49.95

TENT FLYS
2-MAN 7'x8' 9.95
3-MAN 7'x10' 11.95

ANORAKS
WEST COAST
Pullover, with draw-string front, vented back and under arms, hood, and it is fully waterproof. Available in Navy, Ice Blue, Green, Orange and Brown. Sizes S, M, L, XL, Men's and Ladies'.
Reg. 22.95 15.95

P 2020 DOWN TRAIL JACKET Reg. 51.95, SALE 46.95

COLEMAN COOLERS Limited sizes 20% OFF

COLEMAN 2-BURNER DELUXE NAPHTHA STOVE Reg. 54.95, SALE 44.95

PRIMUS DELUXE 2-BURNER STOVE 10-lb. tank adapter. Reg. 95.40. ..... SALE 75.96

FOLDING TABLES
SINGLE Reg. 14.95 SALE 9.95
DOUBLE Reg. 25.95 SALE 17.95

NORLAND DOWN BAGS
Good to 0° Fahrenheit
Goose Down XL ... 149.00
40 oz. Fill .....Sale 119.95
Goose Down L..... 139.95
32 oz. Fill .....Sale 109.95

RENTAL EQUIPMENT

	Reg.	Sale
9x9 PALMETTO CANVAS TENT	79.95	44.95
COLEMAN TOURIST 2 BURNER WHITE GAS STOVES	28.95	17.95
3-LB. FORTREL SLEEPING BAG • Canada Mist Cover • Machine Washable	23.95	12.95
COLEMAN LANTERN	34.95	16.95
MONTAR PACK AND FRAME	69.95	43.95
3-MAN NYLON BACKPACKER TENT—7x7x5x18"	49.95	22.95
2-LB. DACRON II SLEEPING BAGS	37.95	25.95
PUP TENT 5x7x3' High	28.95	12.95
9x12 CABIN TENT (CANVAS) Pioneer, made in Vancouver	189.95	99.95

CHARGEX • MASTERCHARGE

JEUNE BROS.
570 JOHNSON 384-4322

8-25

Top woman driver will race here

Canada 200 Sept. 11

Janet Guthrie, the premier woman auto racer in the world, will challenge the top drivers in the Pacific Northwest in the fifth annual Canada 200.

Janet Guthrie

The only woman ever to enter the Indianapolis 500, Miss Guthrie has signed to compete in the 200-lap feature for open super-stocks which is scheduled for Sept. 11 at Western Speedway.

Race organizers had been trying to get David Pearson, the leading driver on the NASCAR grand national circuit, but the deal fell through and they jumped at the chance to sign Miss Guthrie when they learned she was available.

A veteran of 14 years of auto racing the 38-year-old Miss Guthrie will be one of the most experienced drivers in the race and with a competitive car could be the first woman ever to win a major event at the Speedway.

She will be driving the '68 Chevelle that Gary Kershaw of Victoria drove to a second-place finish, behind Victoria's Roy Haslam, in last year's 200. Owner and mechanic Harvey Chopper says the car is in top shape and is running faster than ever.

Although Miss Guthrie has done most of her driving on larger tracks and in open-wheeled cars she is no stranger to the small tracks and the stock cars.

She used to drive stock cars on a track similar to Western's ⅜-mile oval in Oregon, Wisconsin.

Miss Guthrie started in sports cars and campaigned in her own Jaguar XK 140 in Sports Car Club of America races from 1963-1967.

She competed in sports car competitions at Sebring and Watkins Glen from 1964 through 1970, successfully finishing in nine consecutive Daytona 24-hour, Sebring 12-hour and Watkins Glen 500 endurance races.

She was first in her class in the 1970 Sebring 12-hour race and was first over-all in the New York 400 endurance race at Bridgehampton in 1971.

From 1973 through 1975 Miss Guthrie competed in 53 races in a Toyota Celica for which she handled all the maintenance and preparation.

She drove it to the North Atlantic Road Racing championship in 1973, was fifth in 1974 and was first over-all in the Vanderbilt Cup races at Bridgehampton in 1975.

But the tall, slender native of Miami didn't break into international prominence until this year when she entered the Indianapolis 500.

"I'd never really considered Indianapolis as a possibility," she says. "For years I'd been beating my brains out to get sponsors."

But in February of this year car-designer and builder Rolla Vollstedt of Portland asked Janet to join his team.

Trials were held in secrecy at Ontario Motor Speedway near Los Angeles and she averaged 172.58 m.p.h. and hit a top speed of 196. Assured of a sponsor she announced her Indianapolis bid in March.

In preparation for Indianapolis she drove in the Trenton 200 for USAC cars and finished 15th out of 22 cars despite having mechanical problems with the Offenhausser powered racer.

At Indianapolis she passed the rookie test with a top speed of 171.429 m.p.h. and set a women's world closed circuit speed record of slightly more than 180 m.p.h. but failed to qualify for one of the 33 starting spots.

Since the 500 she has earned increased respect from her colleagues and has boosted the women's speed record to 186.480 m.p.h.

She became the first woman to drive in a NASCAR grand national race, finishing 15th in the world 600 stock car race at Charlotte, N.C.

She was awarded the Curtis Turner achievement award for working her way up from 27th place.

With her credentials and the highly competitive car supplied by Chipper, Miss Guthrie will give the 23 men entered in the 200 a battle for the big share of the $8,000 in prize money in the richest race of the season at Western.

Strike could affect meet

REGINA (CP) — A spokesman for striking employees of the Wascana Centre authority confirmed Wednesday their four-week-old strike will affect the Canadian track and field championships starting here Friday. Fred Cuddingham, a spokesman for the Saskatchewan Government Employees' Association, said the CBC has made no commitment to support the strikers but representatives of Saskatchewan Telephones and Saskatchewan Power Corporation have agreed to honor picket lines. About 280 athletes have registered for the championships, including 47 of the 55 competitors who represented Canada at the Montreal Olympics.

FREE FILL
20,000 Yards
Hauling Charges Only
O.K. TRUCKING COMPANY LTD.
382-6136

Players, coach suspended

MOSCOW (AFP) — The Soviet Rugby Union Federation suspended four players and a senior coach for two years Wednesday for their part in a fight between two clubs. Boris Gavrilov, coach of the Fili Moscow — the Soviet club champions — and the Soviet under-23 team, plus Boris Ivachov, a player with Fili, along with Nikolai Gusev, Sergei Ivanov and Nikolai Plotnikov of the Lokomotiv Moscow club were banned after the fight. Gavrilov and Valeri Sokolov, coach of Lokomotiv, will no longer be in charge of national teams.

Morris traded

MIAMI (AP) — Running-back Mercury Morris of Miami Dolphins has been traded to San Diego Chargers for an undisclosed draft choice.

The speedy back had been placed on waivers Monday by Dolphin coach Don Shula in hopes that another NFL team would show an interest so a deal could be worked out.

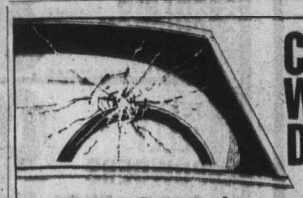

CAR WINDSHIELD DAMAGE?
QUICK! to your CPI Auto Glass Installation Centre
Your CPI Auto Glass Installation Centre has windshields and windows in stock made to factory specifications.
You get expert installation plus a one year guarantee against leaks.
That adds up to fast, dependable service when you have cracks or breaks.
Come and see us. Or, if your car's not driveable, call. We'll come and see you.
CANADIAN PITTSBURGH INDUSTRIES CPI
977 Fort St. 382-3166

Buster Brown's small wonders at Woodward's

A. Chaws
School bound in a leather shoe with sure-grip sole and combination heel. Brown/blue duo-tone.
Sizes 8½ to 12 ..... 17.50
Sizes 12½ to 4 ..... 18.98

B. Lacey
Back-to-class blue leather style with wedge heel and combination fitting.
Sizes 8½ to 12 ..... 17.50
Sizes 12½ to 4 ..... 18.98

C. Sharkey
Tan leather super shoe with sure-grip sole. Combination heel fits to help prevent heel slipping.
Sizes 8½ to 12 ..... 17.50
Sizes 12½ to 4 ..... 18.98

Woodward's Children's Shoes

Wellburns LOWER YOUR FOOD COST
LOCALLY OWNED
OPEN 7 DAYS A WEEK TO SERVE YOU BETTER
2 STORES PANDORA AT COOK and Corner Wilkinson Road and Interurban

JIM HALL

WELLBURNS FOOD STORES
ARE OPEN
7 DAYS A WEEK
MONDAY FRIDAY 9:00 A.M. 9:00 P.M.
SAT. 9:00 A.M. SUN. 10:00 A.M. 6:00 P.M.
WE GUARANTEE TO HAVE LARGE STOCKS OF FRESH PRODUCE, DAIRY, BAKERY AND TOP QUALITY MEAT
WE ALSO GUARANTEE OUR USUAL GOOD SPECIALS AND LOW, LOW PRICES
LOTS OF FREE PARKING

Ear Piercing Clinic
by Candym at Woodward's
Have your ears pierced professionally, the Candym way, by Registered Nurses. The safest, method known today, this procedure is fast, simple and painless—clinically tested by Canadian doctors. The studs are made from gold-plated surgical stainless steel, therefore they're non-toxic and non-allergenic. Note our low price, which includes earrings!
8.99

Note: Parental or Guardian's consent required for those 18 years of age or younger.
Come to the Clinic Thursday, August 26 and Friday, August 27, 11 a.m. to 9 p.m. Saturday, August 28, 10 a.m. to 5 p.m.
Woodward's Mayfair, phone 386-3322. Store Hours: 9:30 a.m.-5:30 p.m. Monday to Saturday. Evening Shopping Thursday and Friday 'til 9 p.m.
Woodward's
Jewellery Department

Sport digest

Soviet soccer coaches quit

MOSCOW (Reuter) — Soviet national soccer team coaches Valery Lobanovsky and Oleg Basilievich have resigned following the team's poor showing at the Montreal Olympic Games, Soviet sports sources said Wednesday.

Lobanovsky and Basilievich were appointed joint coaches of the national squad two years ago when it was decided to build a new team around the successful Kiev Dynamo club.

The two have been heavily criticized in the official press since the Soviet Union was knocked out of the European championships by Czechoslovakia earlier this year and then took only third place in Montreal.

Soviet officials had placed high hopes on the team for the Olympic title. Like gold medalists East Germany and silver medalists Poland, the Russians entered their full national side for the Games, arguing that the players are amateurs.

Oak Bay enters club in junior puck loop

Oak Bay is entering the South Vancouver Island Junior "B" Hockey League for the 1976-77 season.

The league experienced its most successful season last year and the addition of Oak Bay makes it a seven-team affair with Esquimalt, Victoria, Saanich, Juan de Fuca, Lake Cowichan and Fuller Lake the returning clubs.

The Oak Bay team, sponsored by Trio Ready-Mix Ltd., will play its home games on Thursdays at 7:30 p.m. in the Oak Bay Recreation Centre. The home opener is scheduled for Oct. 7.

Dennis Ferrell and Doug Harding will handle the coaching while the executive consists of president, Frank Hegyi, general manager Jack Blain, governor Jack Pipes, and treasurer Bruce McLaren and game officials are Doug Morton, Dave Osborn and Carl Donaldson.

Tryouts will be held Saturday and Sunday from 6:45 to 8:45 p.m. at the Rec Centre. Interested players must have been born after Dec. 31 1955 and must reside in or near Oak Bay.

For more information call 477-6538 or 592-2646.

Buttons retained

Doug Peden and Vic Lea of Uplands defeated George Ferguson and George Barnes of Cedar Hill, 5 and 4, at Victoria Golf Club Wednesday to retain the district senior golf buttons.

Engineer buys Oiler shares

EDMONTON (CP) — Nelson Skalbania, a consulting engineer with business interests in Edmonton and Vancouver, has purchased a 50-per-cent interest in Edmonton Oilers of the World Hockey Association and says he will work to change the Oilers into the "flagship" of the WHA.

He bought all the shares owned by former Oilers general-manager and coach Bill Hunter and a large portion that had previously been held by Canadian Cablesystems, a division of Famous Players Theatres.

Dr. Charles Allard and Zane Feldman will retain interests in the club. Dr. Allard said there are still shares for sale and was optimistic they will be sold soon.

Skalbania, 38, spends almost half of his time in Edmonton and maintains homes in Edmonton and Vancouver. He owns art galleries in Edmonton, Calgary and Vancouver.

Club launches massive hunt

NASHVILLE, Tenn. (AP) — Tennessee State University is trying to find football equipment big enough to fit its new 400-pound defensive lineman.

Carlos Anderson, a Detroit native, is six foot, five inches and weighed in at 402 pounds when he reported to camp last week, says head football coach John Merritt.

Merritt hopes he can eventually get Anderson trimmed down to a playing weight of about 300 pounds.

"You know what's amazing, though, is the guy is pretty darned mobile for his size," Merritt says.

But nothing in the team's equipment vault fits Anderson.

"He wears a size 17 shoe," says Merrita. "And we aren't even close to a helmet size for him. Fortunately he brought his own football pants with him."

Central League picks Poile

TORONTO (CP) — Bud Poile, former executive vice-president of the World Hockey Association, was named Wednesday as president of the Central Hockey League. Poile, 52, replaces Ray Miron who resigned to become general manager of Denver Colorado Rockies of the NHL. Miron took the job Aug. 3, leaving his position as general manager and coach of Oklahoma Blazers of the CHL, then resigned Aug. 20. Miron replaced Max McNab who left the CHL last January to take over as general manager of the NHL Washington Capitals.

Poile resigned his position with the WHA last May after joining the league in 1974. He was general manager of Philadelphia Flyers and Vancouver Canucks when the teams joined the NHL as expansion franchises.

Kozak stretches title string

THORNHILL, Ont. (CP) — Bill Kozak of Welland, Ont., fired a three-over-par 75 Thursday but won the Canadian Professional Golfer's Association senior title for the fourth year in a row with a 218 total.

His two-over-par total put him three strokes ahead of Bill Thompson of Cobourg, Ont. Thompson had a final round 73 on the 6200-yard Maple Downs Golf Club course.

Al Balding of Toronto, with a 75-223, wound up third, in the 54-hole competition worth a total of $7,000 with Kozak earning $1,000.

Gerry Proulx of Montreal finished fourth with 75-232 followed by Joe Noble of Toronto 73-233 and Gord Delaat of Toronto, Jim McLean of Montreal and Stan Baird of Montreal, all with 234 totals.

Kozak had a 71 and 72 in earlier rounds to win the Albert Murray Memorial Trophy.

WIG SALE

All Wigs on Sale:

Temptation	33.75	Poodle Look	22.50
Forever	29.95	London Look	22.50
Natural	26.25	of Kanekalon Modacrylic fibre.	
Flair	33.75		
Oriental	29.95		
Soft Touch	59.00		
all of Elura Modacrylic fibre			

Our special offer will give you the opportunity to experience the convenience and comfort of a lovely Instant Glamour Wig. The Elura modacrylic fibre is the finest made, giving light weight, durability and easy care. We have many styles and colours to suit your every occasion.

Woodward's Wig Bar, Cosmetics, Main Floor.

Our Wig stylists will be in attendance to help you select your right colour.

Woodward's

Sew Easy with a Brother Pacesetter Portable Sewing Machine at Savings

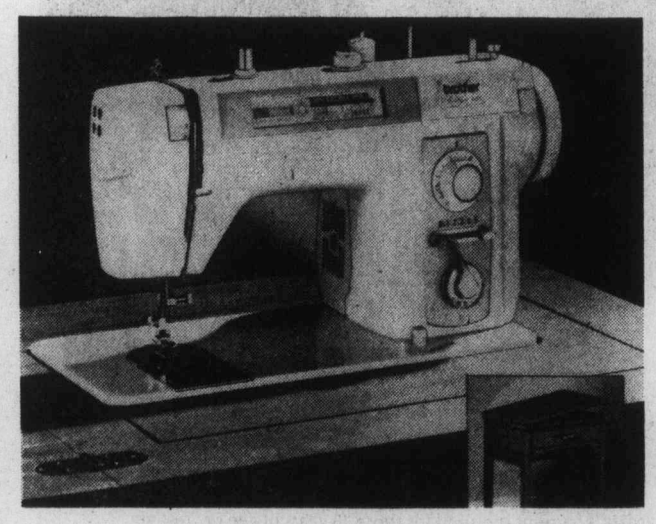

Just in time for back-to-school sewing! Make your Fall wardrobe in a jiffy with this deluxe Brother model. Embroider, applique or monogram with the picture dial pattern selector. Other handy features include: built-in blind stitch cam; instant button-holer; push button reverse; three stitches for all the new knit fabrics. Right now this sewing whiz is specially priced at Woodward's!

SALE PRICE 218.00

Console Cabinet Model SALE PRICE 258.00

Woodward's Appliances

Woodward's Mayfair, phone 386-3322.
Store Hours: 9:30 a.m.-5:30 p.m. Monday to Saturday.
Evening Shopping Thursday and Friday 'til 9 p.m.

Woodward's

FULL MEASURE OF FOOD VALUE FOR YOUR FOOD DOLLAR

LOW COST

Kum's Low Cost Food Mkt., 658 W. Burnside
Lewis Low Cost, 2897 Foul Bay Road
Raynor Low Cost, 3931 Blenkinsop Road
Super Low Cost, 899 Esquimalt Road
Wellburn's Super Mart, 1058 Pandora
Lee & Sons Low Cost, 4085 Quadra Street
Wellburn's Country Market
Corner Wilkinson and Interurban
Valu Way Low Cost & Florist, Burnside
Brown's Low Cost, 204 Menzies St.
Cheung's Low Cost, 811 Craigflower Road
Deep Cove Trading Co., Deep Cove
Gorgeway Low Cost, 300 Gorge Road W.
Hillside Low Cost, Hillside Avenue
Young's Low Cost, 3888 Carey Road

Prices Effective Aug. 26, 27, 28

We reserve the right to limit quantities

LOW COST SPECIALS

MAPLEWOOD TRAY PACK FRESH FRYING CHICKEN LB. 89¢
MOM'S SOFT MARGARINE LB. 63¢
JELLO JELLY POWDERS 4 3-oz. PKGS 99¢
NESCAFE INSTANT COFFEE 10 OZ. 3.49
LYNN VALLEY PEACHES 2 14-OZ. TINS 79¢
TANG ORANGE FLAVOR CRYSTALS 4 3-OZ. PKGS 95¢
WEST BEST BEANS WITH PORK 3 14-OZ. TINS 89¢
CLOVER LEAF PINK SALMON 7 OZ. 95¢
DOWNY FABRIC SOFTENER 66 OZ. 1.65
PURINA DAIRY DINNER 1 KG 95¢
PURINA CAT CHOW 1 KG. 89¢
STAYFREE MAXI PADS PKG. OF 30 2.10
ARCTIC POWER COLD WATER DETERGENT KING SIZE 2.65
NESCAFE INSTANT COFFEE 10 OZ. 3.49
WEST BEST BATHROOM TISSUE 4 ROLLS 99¢
WEST BEST BATHROOM TISSUE 4 ROLLS 99¢

WESTERN FAMILY

WESTERN FAMILY SINGLE CHEESE SLICES 16 OZ. 1.49
WESTERN FAMILY BREAD & BUTTER PICKLES 32 OZ. 99¢
WESTERN FAMILY KETCHUP 15 OZ. 59¢
WESTERN FAMILY CAKE MIXES 19-OZ. PKG. 65¢
WESTERN FAMILY TEA BAGS 100 BAGS 95¢
WESTERN FAMILY FRUIT COCKTAIL 28 OZ. 69¢
WESTERN FAMILY ORANGE JUICE SWEETENED GRAPEFRUIT JUICE UNSWEETENED 48-OZ. TIN 59¢
WESTERN FAMILY UNSWEETENED ORANGE JUICE Pink Grapefruit Juice 48-OZ. TIN 55¢
WESTERN FAMILY CHICKEN NOODLE SOUP MIX 5 PKGS. 89¢
WESTERN FAMILY KITCHEN CATCHERS 20 BAGS 75¢

FRESH PRODUCE

CABBAGE LOCAL GROWN LB. 11¢
CORN ON THE COB 6 COBS 69¢
GRAPES SNOBOY SEEDLESS LB. 39¢

8-26

FULL MEASURE OF FOOD VALUE FOR YOUR FOOD DOLLAR

Olympic champions may lose medals

VIENNA (Reuter) — Two Olympic champions and one silver medalist are among eight weightlifters who face disqualification after positive dope tests at the Montreal Games, the international weightlifting federation said Wednesday.

Gottfried Schoedl, the federation's Austrian president, said Bulgarian heavyweight gold medalist Valentin Khristov, Polish lightweight titleholder Zbigniew Kaczmarek and Bulgarian light-heavyweight silver medalist Blagoi Blagoev were among the eight who faced disqualification and at least a one-year international ban.

Urine samples were originally taken during the Games. These were rechecked by the Olympic medical commission in Montreal last Sunday and the findings now must be considered by the International Olympic Committee.

The IOC is unlikely to take any disciplinary action before its executive board meets in Barcelona in October.

Schoedl told reporters tests were carried out on 66 weightlifters during the Olympics. Seven of the eight whose tests proved positive had just muscle-building anabolic steroids and one had used one of the amphetamine group of drugs.

If the disqualifications are carried through The Soviet Union will collect two more gold medals by moving lightweight Piotr Korol and heavyweight Yuri Zaitsev to first place.

Other lifters with positive tests included Dragomir Cioroslan of Czechoslovakia, fifth in the middleweight division, and his compatriot, Petr Pavlasek, sixth in the superheavyweights.

United States competitors Philip Grippaldi, fourth in the middle-heavyweight division, and Mark Cameron, fifth in the heavyweights, also with Arne Norback of Sweden who dropped out of the lightweight division, also face disciplinary action.

Schoedl said Bulgaria has lodged a protest against the findings of the medical commission and he expected other countries to do the same.

Tennis upset

SOUTH ORANGE, N.J. (AP) — Balazs Taroczy, 22 of Hungary upset third-seeded Vitas Gerulaitis of the United States, 6-2, 2-6, 6-4, Wednesday as men's play finally took the spotlight in the Tennis Week Open tournament.

Cassata engineers Ticat win

HAMILTON (CP) — Veteran Rick Cassata came off the bench in the fourth quarter Wednesday night to lift Hamilton Tiger-Cats to an 18-11 victory over Calgary Stampeders in a Canadian Football League game played before 21,332.

The much-travelled quarterback, playing behind Jimmy Jones since being acquired as a free agent earlier this season, capped an 85-yard eight-play scoring drive with a one-yard pass to Jimmie Edwards for the go-ahead points with 2:16 left to play.

Mike Harris, picked up earlier in the week from Toronto Argonauts, scored on a 76-yard pass play from Jimmy Jones on Hamilton's first play of the game.

Ken Clark converted both major scores, booted a 77-yard single and completed the Ticats scoring with a 17-yard field goal in the final minute of play.

Calgary didn't gain a first down until early in the second quarter but had the better of the exchange from then until Cassata engineered the late scoring drive that included three passes to Terry Evanshen covering 23, 25 and 21 yards.

The Stampeders, held to a touchdown run by Willie Burden and a McFall convert.

Cassata went to work on the Stampeders deep defensive backs following Burden's third-quarter single by Cyril McFall, finally got moving in the fourth quarter and took an 11-8 lead on a 19-yard field goal by McFalll, a one-yard touchdown, hitting on four of five passes to move the ball into the Calgary three-yard line.

Ang Santucci failed to score on two successive bursts into the line. Cassata then pulled the defenders in with a fake rush into the line, rolled to his left and found Edwards open in the end zone.

★ ★ ★

WESTERN CONFERENCE

	P	W	L	T	F	A	Pts.
Saskatchewan	6	5	1	0	183	71	10
B.C. LIONS	6	4	2	0	117	102	8
Edmonton	6	4	2	0	117	144	8
Winnipeg	5	1	4	0	106	116	2
Calgary	6	0	5	1	78	162	1

EASTERN CONFERENCE

	P	W	L	T	F	A	Pts.
Ottawa	7	5	2	0	199	138	10
Toronto	6	3	3	0	98	112	6
Montreal	6	2	3	1	99	120	5
Hamilton	6	2	4	0	79	141	4

Calgary 11, Hamilton 18

First Quarter

1. Hamilton, touchdown, 76-yard pass from Jones (Clark convert) 2:12.
2. Hamilton, single, Clark from 77 yards, 6:48.

Second Quarter

No scoring.

Third Quarter

3. Calgary, single, McFall from 35 yards, 6:21.

Fourth Quarter

4. Calgary, field goal, McFall from 19 yards, 1:20.
5. Calgary, touchdown, Burden on one-yard run (McFall convert) 9:27.
6. Hamilton, touchdown, Edwards on one-yard pass from Cassata (Clark convert) 12:44.
7. Hamilton, field goal, Clark from 17 yards, 14:36.

Score by quarters:

Calgary	0	0	1	10	—11
Hamilton	8	0	0	10	—18

Cal.		Ham.
13	First downs	14
156	Yards rushing	45
109	Yards passing	233
213	Net offence	261
6-18	Passes-made-tried	15-30
1	Interceptions	2
0-0	Fumbles — lost	1-1
13-42	Punts-average	11-48
10-71	Penalties-yards	7-30

Net offence is yards passing plus yards rushing, minus team losses.

Individual:

Rushing: Calgary, Burden 18-113, Gelbos 4-28; Hamilton, Edwards 9-21; Santucci 8-16.

Passing: Calgary, Linterman 3-76, Giles 1-16; Hamilton, Harris 2-88, Evanshen 3-70.

Brandon's future clouded

OTTAWA (CP) — Charlie Brandon, veteran two-way Rough Rider lineman, did not break his neck during Ottawa's 23-11 Canadian Football League loss to the B.C. Lions in Vancouver Tuesday, but the team doctor says his football future is clouded.

Brandon was paralyzed for about 10 minutes early in the game's third quarter when he was caught in the neck by the helmet of Don Smith, who was trying to tackle John Sciarra.

"There is no break but Charlie suffered a broken neck five years ago in a football game while playing for the Norfolk Neptunes and this may have been aggravated," Ottawa club physician Dr. Ken Wilson said.

"We'll look the whole thing over carefully. Then a decision will have to be made whether it is wise for him to continue in football after this second neck injury."

Ottawa's injury list was also swollen when imported offensive back Molly McGee injured an ankle in the game. A team spokesman said Wednesday the ankle would by x-rayed here, and the results known sometime today.

Paint and Supplies on Sale prove Woodward's values!

Redecorate inside, outside and all 'round the house. We have the paint and supplies to do the job easier, faster and far more economically than you would ever expect!

Woodward's Custom Color
Flat Latex made by Glidden. Hundreds of decorator colors.
SALE PRICE, Qt. 2.99 Gal. 8.99
Other Finishes
SALE PRICE Qt. 3.39 Gal. 10.99

Airless Paint Sprayer
New electric guns spray paint without air so there's virtually no mist or fogging. Surface is mirror smooth and glossy. You need no compressor, just an electrical outlet.
SALE PRICE 129.99

Glidden Exterior Stain
Latex base, extra thick for extra hiding. Add water for transparent colors.
SALE PRICE, Qt. 2.99
SALE PRICE, Gal. 9.99

CIL Semi-Trans. Stain
Preserve and enhance the natural beauty of wood permitting the grain and texture to show. Interior or exterior.
SALE PRICE, Qt. 3.49
SALE PRICE, Gal. 10.99

Polystipple
Adheres to most interior surfaces. Create as many patterns as you have ideas. Dries white, does not need painting.
SALE PRICE, Gal. 8.88
Polystucco 25-lb. bag SALE PRICE ... 7.44

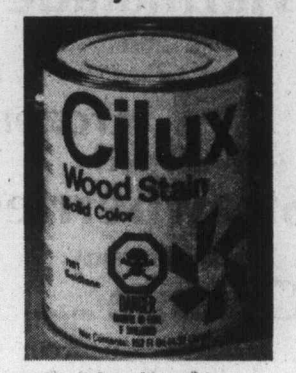

CIL Solid Color Stain
Rich pigmented stains produce solid hiding with low sheen wood coloring yet shows natural texture. Interior or exterior.
SALE PRICE, Qt. 3.99
SALE PRICE, Gal. 12.99

Tremclad Rust Paint
Special formula inhibits and hides rust. No primer needed. Popular colors.
SALE PRICE, Qt. 4.69
Spray Bomb 13 oz.
SALE PRICE 1.89

Polygard Sealer
Quick and easy to apply. This pitch emulsion driveway coater seals against gas, oil spills and road salt. Gives a smooth surface and satin black sheen.
SALE PRICE, 4 Gals. 9.99

Woodward's Paints, Main Floor

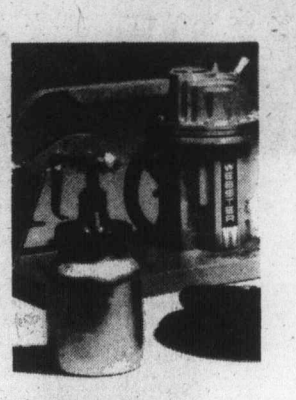

Paint Sprayer
Complete with compressor, steel base and handle. Drive pulley for motor, V belt, 15' rubber air hose and spray gun.
SALE PRICE 69.99
Motor Extra

Savings for the games people play

Adidas Argentina Soccer Boots
Durable oxhide leather uppers with multi-studded sole. Yellow trim and stripes. Sizes 6-12.
SALE PRICE, pair 12.99

Adidas La Paz Soccer Boots
Oxhide leather uppers and soft ankle padding. Blue vulcanized gum rubber sole. Multi-cleated for balance. Sizes 6-12. SALE PRICE, pair 19.99

Adidas Training Suits
Two-Pce. suits in 100% nylon. Navy, royal, red. Adults' S.M.L.XL. Children's 140 cm-4'7"; 152 cm-5'; 164 cm-5'4.
Adults SALE PRICE 16.99 Children's SALE PRICE 13.99

Adidas Sport Bag
Durable vinyl bag features separate compartments, top zipper opening. Assorted colors.
SALE PRICE 7.99

Soccer Socks
Hard wearing 100% bri-nylon socks to complete your uniform.
Youths' SALE PRICE 2.19 Men's SALE PRICE 2.44

Gold Cup Soccer Ball
23 panel durable leather soccer ball. Size 5. Hand sewn.
SALE PRICE 24.99

Mexico Shorts
By Adidas in drill cotton.
SALE PRICE 6.99

Soccer Shorts
In sturdy cotton.
SALE PRICE 2.99

Woodward's Sporting Goods, Main Floor

Woodward's Mayfair, phone 386-3322. Store Housr: 9:30-5:30 p.m., Monday to Saturday. Evening shopping Thursday and Friday 'til 9:00 p.m.

Woodward's

Woodward's Summer

SWEET, HOT DOG OR HAMBURGER
Rose Relishes .....12 fl. oz. jar **3 for 1.00**

CHASE AND SANBORN
Coffee ..... 1-lb. bag **1.85**

2% EVAPORATED
Alpha Milk .....16-oz. tin **2 for 69¢**

INSTANT NESCAFE
Coffee ..... 10-oz. jar **3.49**

SWING ORANGE FLAVOURED
Crystals .....4—3¼-oz. poly pack **85¢**

McCORMICKS
Biscuits Coconut ruffles or devon delight ..pkt. **89¢**

KRAFT THREE FRUIT
Marmalade ..... 24 fl. oz. jar **1.09**

PLUMROSE PICNIC
Shoulders ..... 1-lb. tin **2.19**

WOODWARD'S
Apple Sauce ..14 fl. oz. tin **2 for 69¢**

LIQUID DETERGENT
Joy .....32 fl. oz. bottle **99¢**

MILKBONE CHEESE FLAVOURED DOG
Biscuits For small or medium size dogs .....16-oz. ctn. **55¢**

MILKBONE FLAVOUR SNACKS DOG
Biscuits For small or medium size dogs .....16-oz. ctn. **55¢**

Frozen Foods

WOODWARD'S SLICED
Strawberries .....15-oz. ctn. **79¢**

WOODWARD'S FLORIDA
Orange Juice concentrate .....12½ fl. oz. ctn. **2 for 89¢**

WOODWARD'S STRAIGHT CUT
French Fries .....2-lb. bag **59¢**

Dairy Foods

NORWEGIAN CHEESE
Norvegia Random cuts, cryovac ..... lb. **1.47**

KRAFT PROCESS
Cheese Single slices ..... 2-lb. pkt. **2.85**

DAIRYLAND WHIPPING
Cream ..... ½ pint ctn. **55¢**

KIMBERLY CLARK at

DELSEY BATHROOM
Tissue 420—2-ply sheets per roll .....4-roll pack **1.09**

KLEENEX
Towels 75—2-ply sheets per roll .....2-roll pack **1.05**

SANITARY NAPKINS
Kotex 48s **3.19**

MAXI NAPKINS
New Freedom 30s **2.09**

KLEENEX
Facial Tissues 200—2-ply tissues, asstd. colours ..... **59¢**

KLEENEX BOUTIQUE TABLE
Napkins .....75—2-ply **57¢**

Fresh Peach Flan

1 recipe of your favourite white layer cake (8-9 inch) or cake mix; 6 to 8 firm ripe peaches; 1 tbsp cornstarch; ¼ cup light corn syrup; 1 tbsp lemon juice; ½ pint whipping cream, whipped and sweetened with 2 tbsps sugar; maraschino cherries.

Bake cake in fluted edge, raised-bottom flat pan until done; cool a few minutes; turn onto a cake plate; cool completely. Peel, halve and pit peaches. To obtain a pinwheel effect cut each half into quarters. Place peach halves or eights in a single layer in a medium-sized frypan; add water to cover. Heat to boiling; simmer 2 minutes. Measure ¾ cup of the liquid into a small saucepan; drain off remaining liquid, if there is not enough to make the necessary ¾ cup, add water. Set peaches aside to cool Blend cornstarch into saved liquid; stir in corn syrup. Over medium heat, cook, stirring constantly until mixture thickens and boils 1 minute; remove from heat; stir in lemon juice. Arrange peaches on prepared cake shell, placing a marachino cherry in the centre. Spoon glaze over peaches. Garnish with whipped cream and additional maraschino cherries.

Food Flair

Prices Effective
Aug. 25th to 28th
Personal Shopping Only
We Reserve the Right
to Limit Quantities

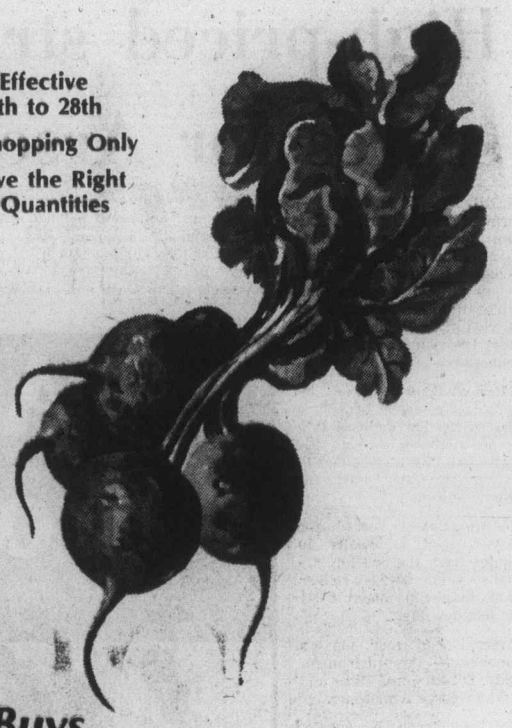

B.C. GROWN
Fresh Radishes Green onions and parsley ..... 2 for 25¢

B.C. GROWN FRESH
Bunch Beets and fancy lettuce, red, butter, romaine and leaf 2 for 49¢

B.C. GROWN
Dill Cucumbers Prepackaged lb. 49¢

B.C. GROWN GRADE CANADA NO. 1
Apricots ..... case, ea. 4.39

B.C. GROWN
Vegetable Marrow .... each 39¢

Grocery Features

WOODWARD'S MEDIUM PITTED
Ripe Olives ..... 14 fl. oz. tins 39¢

WOODWARD'S MANDARIN
Orange segments, ... 10 fl. oz. tin 29¢

WOODWARD'S CRUSHED, SLICED OR TIDBITS
Pineapple In its own juice 14 fl. oz. tins 2 for 79¢

WOODWARD'S CHOICE AUSTRALIAN BARTLETT
Pears ..... 28 fl. oz. tin 59¢

WOODWARD'S COTTAGE
Cheese Regular, small or 2% curd ..... 1 kg. tub 1.29

WOODWARD'S OWN
Cinnamon Buns .. 6 for 75¢

WOODWARD'S HEARTHSTYLE
Crusty Rolls ..... 13s 75¢

Quality Meat Buys

END CUT
Pork Loin Roasts ..... lb. 1.39

CENTRE CUT PORK
Loin Roast or Chops ..... lb. 1.79

BONE-IN BOSTON BUTT
Pork Steaks ..... lb. 1.39

BONELESS
Beef Steaks Top and bottom round or sirloin tip . Canada A lb. 1.99

FLETCHERS LARGE COUNTRY STYLE
Sausage Beef and Pork 1-lb. tray ..... ea. 1.09

GALTEE BRAND IRISH SLICED
Side Bacon ..... 16-oz. vac pack 1.99

OLYMPIC
Bologna By the piece only; cryovac chunks ..... lb. 69¢

NEW!! OLYMPIC DINNER
Franks ..... 1-lb., 1-oz. pkt. 99¢

WOODWARD'S FAMILY PACK CHICKEN STYLE
Sliced Loaf ..... 16-oz. vac pack 1.29

DEL PAK
Pies Beef or Chicken ..... pkt. of 2 89¢

Woodward's Food Floors

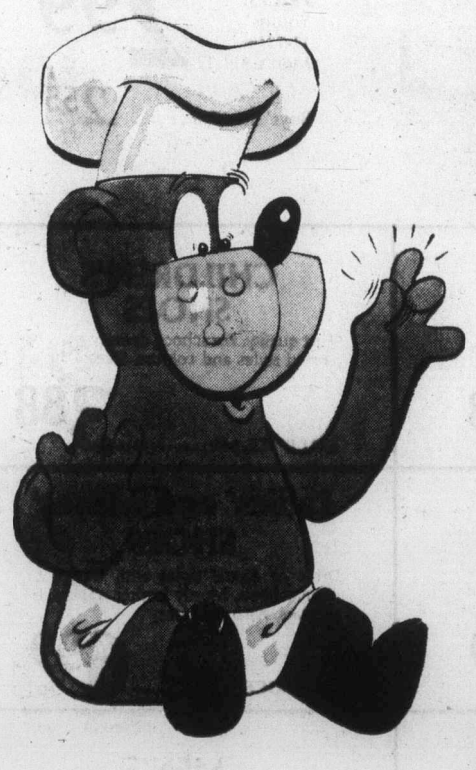

KLEENEX BOUTIQUE
Facial Tissue 120—2-ply tissues, assorted colours ..... 57¢

KLEENEX
Facial Tissue 150—2-ply tissues, assorted colours ..... 2 for 65¢

REGULAR OR ULTRA TAMPONS
Kotex 30s 1.59

DELSEY BOUTIQUE BATHROOM
Tissue 420, 2-ply sheets, assorted colours ..... 2-roll pack 59¢

KLEENEX MAN-SIZE WHITE
Facial Tissue 60—3-ply tissues ..... 65¢

KLEENEX WHITE
Dinner Napkins 40—3-ply ..... 67¢

Woodward's Mayfair, phone 386-3322.
Store Hours: 9:30 a.m.-5:30 p.m. Monday to Saturday.
Evening Shopping Thursday and Friday 'til 9 p.m.

Enter the "Endless Summer" contest.
NOW ON at all Woodward's Food Floors.

Win a Trip for Two from Vancouver to Fiji or Australia. The winner will fly in a Qantas spacious Boeing 747B to the holiday of their dreams. Contest entrants will also be eligible for weekly prizes of Qantas Flight bags filled with Standard Brand products. Entry forms and contest details available on all Woodward Food Floors NOW!

MAGIC INSTANT
Skim Milk Powder ..... 5-lb. bag 3.29

CHOCOLATE CHIPS
Chipits ..... 18-oz. bag 1.65

DR. BALLARDS CHAMPION
Dog Food All flavours .. 15-oz. tin 2 for 49¢

Woodward's
Food Floors

High-priced striker scores for Arsenal

LONDON (Reuter) — Former England striker Malcolm Macdonald, a top-priced player who switched clubs during the summer, scored his first goal for Arsenal, helping the club to win 3-1 at Norwich in an English League First Division soccer game Wednesday.

Macdonald, for whose departure Newcastle received $586,000, headed the ball into the net mid-way through the second half. He also helped to set up an early goal for Sammy Nelson.

Martin Peters scored for Norwich with a penalty 10 minutes from the end but Arsenal's young Irish striker Frank Stapleton made it 3-1 four mintues later.

Arsenal had four players cautioned — three Irishmen, Brady, O'Leary and Rice and veteran George Armstrong.

By coincidence, Newcastle, without Macdonald, exacted revenge on Arsenal's neighbors, Tottenham. Breakaways in the last 15 minutes enabled Micky Burns and Stewart Barrowclaugh to score and silence the London crowd in a 2-0 win.

Liverpool, the champions, scored its second 1-0 victory on a John Toshack goal at West Bromwich.

★ ★ ★

ENGLISH LEAGUE
DIVISION I
Derby 0, Middlesbrough 0.
Man City 2, Aston Villa 0.
Norwich 1, Arsenal 3.
Tottenham 0, Newcastle 2.
West Brom 0, Liverpool 1.
DIVISION II
Cardiff 1, Bristol R 2.
Chelsea 1, Notts C 1.
Millwall 0, Southampton 0.
Notts F 1, Charlton 1.
DIVISION III
Sheffield W 2, Northampton 1.
DIVISION IV
Bradford 4, Swansea 1.
Crewe 1, Southend 1.

ENGLISH LEAGUE CUP
First-Round Replay
Peterborough 3, Reading 1.
(Score 1-1 after 90 minutes; Peterborough away to Fulham in second round Aug. 31).

SCOTTISH LEAGUE CUP
Aberdeen 4, St. Mirren 0.
Airdrieonians 7, Raith 1.
Alloa 4, Dunfermline 0.
Ayr 3, Kilmarnock 1.
Clyde 1, Queen's Pk 2.
Cowdenbeath 0, Stirling 1.
Dumbarton 3, Celtic 3.
Dundee U 2, Arbroath 0.
East Fife 1, Hamilton 1.
Falkirk 5, Stranraer 1.
Forar 0, Brechin 2.
Hearts 3, Partick 3.
Meadowbank 1, Berwick 1
Montrose 5, St. Johnstone 1.
Morton 1, East Stirling 1.
Motherwell 3, Dundee 3.
Queen of S 1, Clydebank 4.
Rangers 2, Hibernian 0.
Stenhousemuir 1, Albion 3.

IRISH LEAGUE
ULSTER CUP
Ballymena 1, Coleraine 2.
Crusaders 0, Larne 4.
Glentoran 6, Linfield 2.
Bangor 5, Ards 3.

Exhibition Park

Racing results

VANCOUVER — Results of thoroughbred racing Wednesday night at Exhibition Park:

FIRST RACE — $1950, claiming, three-year-olds and up, six and one-half furlongs:
Jordans Turn (Loseth) $11.20 $7.30 $5.10
Chequered Shade (R. Dailey) 27.40 24.70
Hidden Lake (J. Dailey) 13.40
Also ran: Cottonwood Canyon, Proud Skipper, Klms Shadow, Winning Promise, La Belle Rouge, Mr. Mapleleaf, Keep B.C. Green. Time: 1:20. Quinella paid: $316.50.

SECOND RACE — $1950, Maiden claiming, three-year-olds, six and one-half furlongs:
Nimpish (Furlong) $18.60 $8.80 $5.90
Bright 'N Saucy (Munoz) 8.40 5.70
Swan Lake Lady (R. Dailey) 11.60
Also ran: Cocoa Gee Joe, Annia Alms, Pauline Honey, Comic Marvelene, Nickardee, Summer Sweety, Belihai. Time: 1:21 1-5.

THIRD RACE — $2300, claiming, three-year-olds, six and one-half furlongs:
Barbiturate (Loseth) $4.30 $3.20 $2.70
Crescent Ribbons (Krasner) 4.30 4.10
Win Bram (Manning) 6.40
Also ran: Surrey Belle, Lady Chapel, Trust Pool, Glory Life, Reina Cocina, B.C. Comedy, Hard To Miss. Time: 1:19 4-5.

FOURTH RACE—$1,950, claiming, three-year-olds and up, six and a half furlongs:
Doc Newby (Loseth) $7.10 $4.50 $3.40
Three Barry (Krasner) 23.30 7.50
Silk Song (Tierney) 3.60
Also ran: Poonaward, Silver Waters, Connies Lass, Bendaway, Choice Lad, Kelly S., Grosse Grosse. Time: 1:18 4-5. Exactor paid: $237.70.

FIFTH RACE—$2,600, claiming, three-year-olds, one and one-sixteenth miles:
Patrick Michael (Muñoz) $6.50 $4.60 $3.90
World Hero (Arnold) 5.30 4.00
Northern Bam (Chabara) 4.20
Also ran: Lots O'Lip, Right Token, Wily Roman, Just Facts, Falarons Aerialist, Beachcomber Nick. Time: 1:47 2-5.

SIXTH RACE—$2,600, claiming, for three-year-olds and up, six and a half furlongs:
Darch (Furlong) $49.50 $16.60 $7.10
Lucky Look (Arnold) 7.90 5.60
Willies Mark (Johnson) 8.20
Also ran: King Pit, Hard Runner, Langley Beau, Fielder Frank, Blinkey Ben, Winbyaneke, Charles Capri. Time: 1:18 4-5. Exactor paid: $367.50.

SEVENTH RACE—$2,200, claiming, three-year-olds and up, one and one-sixteenth miles:
Oh Really (Arnold) $10.20 $4.40 $2.90
Bel Can Jr. (Tierney) 4.50 3.40
Cointreaus Prince (Barroby) 3.50
Also ran: Solar Drive, Jackshot, Salt Chuck, Proud Magic. Time: 1:46 2-5.

EIGHTH RACE — $5,000 claiming, four-year-olds and up, six and a half furlongs:
Ole Par (Chabara) $4.40 $3.40 $3.00
Ole Conkie (Peichoto) 10.00 4.50
Coulee Sage (Arnold) 4.40
Also ran: Jump Start, Lucky Gary, Two The Line. Time: 1:17 4-5. Exactor paid: $52.80.

NINTH RACE — $3,400 Claiming, for three-year-olds and up, six and one-half furlongs:
Devon Sea (Maese) $5.40 $4.40 $3.20
Cammeray (Carter) 8.50 4.10
El Escorial (Cuthbertson) 2.90
Also ran: Hanini, Mr. Flintstone, Rods Pride, Panama Pete, Hes A Tuffy. Time: 1:18 3-5.

TENTH RACE — $2,050, Claiming, three-year-olds and up, one and one-sixteenth miles:
Successful Road (Cuthbertson) $6.40 $4.30 $3.90
Nicola Captain (Salas) 9.20 6.80
Its Gonna Be Close (Wolski) 4.50
Also ran: Lite Whitenein, Kensington Drive, Hezelea, Second Perch, Taz, Hard Choice. Time: 1:47. Quinella paid: $49.70.
Handle: $731,145.
Attendance: 15,532.

Reunited

BUFFALO (AP) — Buffalo Braves announced Wednesday they have traded Tom Van Arsdale, 33, to Phoenix Suns for an undisclosed amount of cash and a second-round National Basketball Association draft choice. Van Arsdale, an 11-year veteran, will join his twin brother Dick, a Phoenix guard since the 1968-69 season.

Prairie duck crop excellent

WINNIPEG (CP) — Ducks Unlimited (Canada) says field surveys confirm a good waterfowl production year on the Prairies, thanks to heavy June rains which compensated for an abnormally dry early spring.

The conservation group's August report says the season brought the best early mallard and pintail hatch in several years particularly in the Alberta parklands, Saskatchewan and the interlake area of Manitoba.

These areas also had a strong renesting effort.

Canvasbacks and redheads also have done well on the Prairies and the late nesters are on schedule, in good numbers. Canada Geese had an excellent year and continued to expand their breeding range.

Blue-wing Teal, Bluebill and Gadwall broods are reported abundant but Widgeon are less so for reasons that remain puzzling. Water conditions generally are adequate to see the later broods safely airborne.

In British Columbia, water conditions are stable and production has been satisfactory. The fall flight is expected to be equal to last year's.

BACK TO SCHOOL VALUES from our BARGAIN STORES

SELLING AUG. 26th to SEPT. 1st

LADIES' SWEATERS
Cardigans with button or zipper closure. 100% acrylic in assorted colours. Sizes 38-44.
SALE PRICE each ... 6.99

MISSES' BLOUSES
Stripe acetate and polyester knit with 100% acrylic turtleneck; or 50% polyester, 50% cotton crinkle gauze in 2 styles. Sizes 10-18.
SALE PRICE each ... 7.44

LADIES' SKIRTS
Four panel, 25" length skirt with side elastic and zipper back. In sizes 6-16.
SALE PRICE, each 6.88

LADIES' SKIVVIES
Bright 100% acrylic tops with long sleeves, round neck. Assorted colours. S.M.L.
SALE PRICE, each 2.99

MISSES' SPORTS BRIEFS
White or beige lycra spandex lace stretch briefs with cotton lined crotch. S.M.L.XL.
SALE PRICE, each 2.33

Girls' and Ladies' BLOUSES
100% polyester knit blouses with long sleeves in assorted colorful prints. Styled with 4" collar and square cut bottom.
Girls sizes 8 to 14.
SALE PRICE, each 3.99
Ladies sizes 32 to 40
SALE PRICE, each 4.99

LADIES' PANTS
Sheered elastic back. Stitch-down slash pockets. Assorted fabrics and colours. Sizes 8-16.
SALE PRICE, each 8.99

LADIES' HOSIERY
Pantyhose — petite, average, tall and XL. Irregulars. Pant Socks first quality. 1 size fits 9-11.
SALE PRICES:
Pant Socks 29¢ Pantyhose 57¢

TEEN BRAS
Designed for the younger figure. Full size selection in AA or A cups. 1st quality. Assorted colours.
SALE PRICE, EACH 1.99

GIRLS' KNIT SHIRTS
Long sleeves, with polyester photo front, nylon back, sleeves and turtleneck. Machine washable.
SALE PRICES:
Sizes 4-6x 1.99 Sizes 7-14 2.44

STUDENTS' JEANS
Irregulars by Famous Makers. Hip hugging and trim fitting in popular leg stylings.
SALE PRICE each ... 7.99

RUNNING SHOES
Canvas uppers with rubber suction soles. Low cut style. arch cushion insoles. Black or white.
SALE PRICES: Youths' 11-13½, Men's 6½-12 2.99
Boys' sizes 1-6 ..... 2.55

MEN'S SWEATERS
Long sleeve, placket front pullovers of 100% acrylic. Sizes S.M.L.XL.
SALE PRICE, each 3.99

SR. BOYS' DENIM JEANS
Preshrunk 13¾ oz. cotton denim. Sizes 7-16.
SALE PRICE, each 6.99

BOYS' SHIRTS
Machine washable in 65% polyester, 35% cotton. Assorted plains or patterns. Short sleeves. S.M.L.
SALE PRICE, each 2.88

CHILDREN'S SHOES
First quality. For school, dress or play. Assorted styles and colours. Sizes 5-10½.
SALE PRICE, pair 3.88

Ladies' and Men's JACKETS
Ladies' poly-vinyl chloride jackets in navy, brown or tan with quilt lining. Sizes 8 to 16 or men's polyurethane in honey or tan with nylon lining, sizes S.M.L.XL.
SALE PRICE, each 18.99

BOYS' TEE SHIRTS
100% nylon long sleeves and back, polyester photo front. Assorted colours.
SALE PRICES:
Sizes 4-6x 1.99 Sizes 8-16 2.44

BOYS' SWEATERS
Long sleeve pullovers with round or V neck styles. 100% acrylic. Assorted plains. S.M.L.
SALE PRICE, each 1.99

Ladies' and Misses' SHOES
Dress or casual styles with wedge or regular heels. Mostly leather uppers. Irregulars. Assorted sizes.
SALE PRICE, pair 6.99

MEN'S JEANS
Prewashed 13¾ oz. indigo denim with rivets on pockets. Waist sizes 30-40.
SALE PRICE, each 9.44

SR. BOYS' UNDERWEAR
First quality, snug fitting basics. Taped seams. White and assorted prints. S.M.L.
SALE PRICE, each ..... 83¢

Boys' and Men's LEISURE SUITS
100% polyester leisure suits. Shirt tail style jackets with two chest pockets and flare leg style pant. Navy, Brown, Beige.
Boy's sizes 8 to 18 SALE PRICE 11.99
Men's size 36 to 46 SALE PRICE 15.88

MEN'S SHOES
For dress or casual wear. Leather uppers, platform heels. Irregulars. Sizes 6-12.
SALE PRICE, pair 13.66

Woodward's **Bargain Store** ON THE MAYFAIR MALL

Store Hours: 9:30 to 5:30 p.m. Monday to Saturday.

Personal Shopping only. No phone, mail, or C.O.D. orders. No Deliveries. Evening Shopping Thursday and Friday 'til 9:00 p.m.

— Colonist photos by Alex Barta

Howard and Linda Petch with University House in background

It has its disadvantages

Life in a 'public' house

By KING LEE
Colonist Reporter

Living in a "public" house has a lot of disadvantages.

Just ask Dr. Howard Petch, president of the University of Victoria, and his wife, Linda.

The Petches life at University House, which is located on a 3½-acre property on Haro Road.

The spacious home, which has a little more than 7,500 square feet of floor space on three levels, has been divided into public and private sections. The Petches occupy less than half of the house in their part and the other is used for official UVic functions and as a guest home for visiting dignitaries.

Official functions, such as receptions and meetings, average out to about one a week and it is in this area that the Petches bump into problems.

For instance, on two occasions one of them has been caught in the bath when guests arrived early for an official reception.

Then, because of the shared kitchen facilities, there has been a time when Petch, suffering hunger pangs, had to wait late in the evening while the cleanup crew from a function finished before Mrs. Petch could get in to prepare their dinner.

Mrs. Petch also had to wrestle with the problem of storing the university's dishes separately from their own.

They're able to chuckle because some of the disadvantages are balanced by the advantages. The beautiful garden and grounds are looked after by the university, all except for Mrs. Petch's private garden patch. UVic also has a man come in for half a day each week cleaning the public part of the house, and some of the utility bills are taken care of by UVic.

The history of the house began in 1968 when the unifersity bought the Tchaperoff property, which included a house on the 3½-acre lot. That house was moved several hundred yards onto the 384-acre campus and now serves as the health services centre.

The next year, construction of University House began and was completed by 1970. At that time, the value of the land and home was pegged at $105,000. Today, the land alone is worth $200,000, Petch said.

The first president to live at University House was Bruce Partridge, who occupied it until 1972 when Dr. Hugh Farquhar became president.

Farquhar had his own home in Victoria and decided not to use University House. Instead he had Glen Foster, manager of the Faculty Club, and his family occupy the house and paid them to look after it.

Farquhar also decided to make some renovations and divided the house into public and private sections, furnished the public dining and living rooms and fixed up the other parts for official entertaining.

Petch, who came to UVic in January, 1975, lived in residence on campus until August, when he moved into the house.

He and his wife were married in one of the rooms in the public area on March 27 this year and have lived there since.

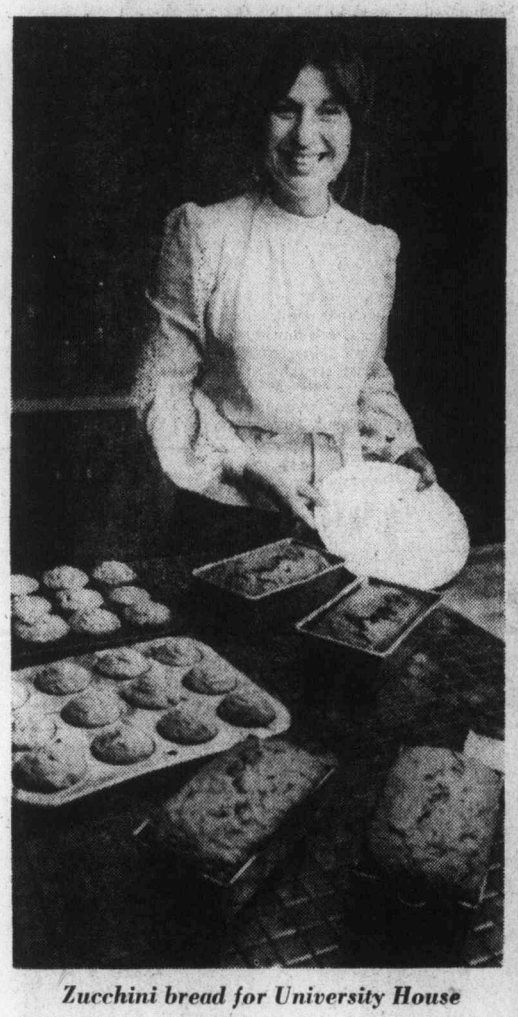

Zucchini bread for University House

Recalling humorous incident brings laughter to couple

Flowers border private garden

Computers solve great map caper

TORONTO (CP) — A team of United States mathematicians think they have solved the puzzle of how to color any map with only four colors so that no two neighboring countries or regions are the same color.

Kenneth Appel and Wolfgang Haken of the University of Illinois at Urbana presented the results of more than four years of work on the problem at the annual meeting Wednesday of the American Mathematical Society and the Mathematical Association of America.

Although mathematicians do not really care whether it takes four or five colors to do a map, Prof. Haken said, they are intrigued by the 124-year-old problem which has defied persistent efforts to solve it.

It became "more and more embarrassing that such a simple question could not be solved," he said Monday in an interview.

After 1,200 hours of computer time, about 10,000 diagrams representing regions of maps and hundreds of pages of calculations, preliminary results show that all the diagrams can be colored with no more than four colors.

The solution, if confirmed by further checking, will be considered a significant advance in theoretical mathematics, Lipman Bers, president of the society, said.

Bers, of Columbia University in New York, said it was the first time such an advance had been made through large-scale machine calculations.

COMMANDING VALUE ON A CAPTIAN'S CHAIR
(See the Bay's big classified ad)

GILSON'S MEATS LTD.
MAYFAIR CENTRE 385-4742
Effective Thurs., Fri., Sat., Aug. 26, 27, 28

"The Great Canadian Beef Sale"

WHY NOT PATRONIZE ONE OF VICTORIA'S GREAT LITTLE INDEPENDENT BUSINESSES?

BEEF SAUSAGE Our Own ..... 49¢ lb.
GROUND BEEF Victoria's Best Value ..... lb. 57¢
OVEN ROASTS Grass Fed • SIRLOIN TIP • RUMP • ROUND STEAK 1.49 lb.
TOP ROUND STEAK Grass Fed ..... 1.49 lb.
SIRLOIN & T-BONE STEAK Grass Fed ..... 1.69 lb.
OVEN ROASTS A-1 • SIRLOIN TIP • RUMP • ROUND STEAK 1.69 lb.
TOP ROUND STEAK Red Brand ..... 1.69 lb.
SIRLOIN STEAK Red Brand ..... 2.29 lb.
GROUND BEEF 10 LBS. 5.50

FREEZER BEEF
"CUT, WRAPPED, FROZEN"
A-1: SIDES 99¢ lb. HINDS 1.25 lb.
CHECK THIS!
GRASS FED: SIDES 79¢ lb. HINDS 99¢ lb.
3-25

Montague BRIDGMAN Ltd.
China Crystal Gifts
811 Government St. 383-0821

Lewis SALE
REMOVAL SALE
LAST THREE DAYS
FURTHER REDUCTIONS
On hundreds of quality shoe styles from this season's stock
FINAL CLEARANCE
Lewis SHOES
CHARGEX
751 Fort St. Up from Douglas at the Crosswalk
383-7815
8-25

Gordon Head
RECREATION CENTRE and POOL
1744 FELTHAM
The swimming pool will be closed for annual maintenance from
7 p.m. Fri., Aug. 27 to 1 p.m. Sat., Sept. 11
General Recreational Swimming resumes Saturday, Sept. 11th
For additional information phone 477-1871
8—25

FRESH AS A FLOWER IN JUST ONE HOUR
Your Choice Garments Deserve Expert Cleaning, too
One HOUR "MARTINIZING" CERTIFIES
THE MOST IN DRY CLEANING
8 LOCATIONS TO SERVE YOU
8-11

Singer Vacuum Cleaners. They're as good as Singer Sewing Machines.

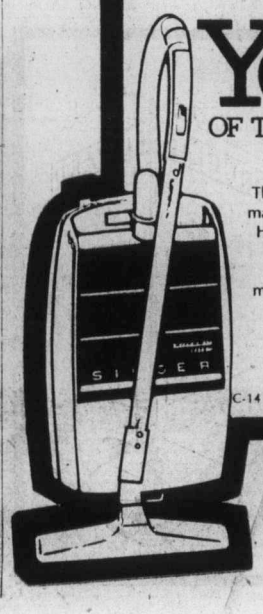

Your Choice
OF TWO GREAT SINGER VACUUM CLEANERS

SILVER GLIDE*
This Silver Glide canister cleaner makes heavy cleaning light work! Has snap-on accessory caddy with 5 attachments, automatic cord storage, "Bag-Full" warning light.

$98†

OR . . . POWERmaster*
The POWERmaster Vacuum Cleaner is Singer's triple action upright. Cleans all types of carpeting — patio, high pile or shag. Three-position handle, king size disposable bag.

SINGER has a COMPLETE RANGE of floor care products — ask for free demonstration.

C-14 U-58

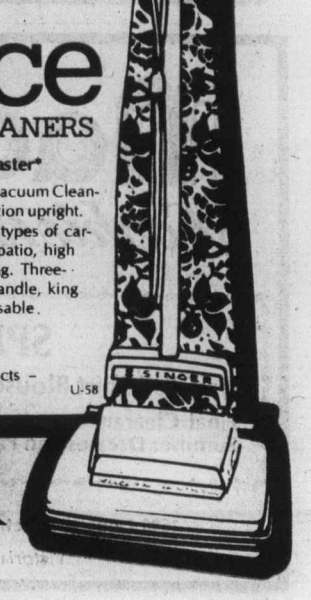

SINGER
Consult your telephone directory for the Singer Sewing Centre or participating Approved Dealer nearest you.
†Dealer prices may vary. *Trademark of Singer Company of Canada Ltd.

Final concerts set this week

Summer Festival provides superb day of music

By JIM GIBSON
Colonist Staff

The recent abolishing of sales tax on sets, costumes and properties by the federal government has been greeted as great news by major theatre, dance and opera companies with in-house workshops.

It's found money, as far as the companies are concerned, that can well be used elsewhere. The Stratford Festival people figure the lifting of the 12-per-cent tax means an extra $90,000 a year to play around with, while the National Ballet hopes to save about $50,000.

What does the lifting of the tax mean to the Bastion Theatre? An up-Island tour perhaps, or a guest star or two for a production, or perhaps yet another person added to the Bastion's administrative staff?

"We haven't been paying any tax," a puzzled Bastion staffer responded when asked what the theatre was going to do with all the extra money.

It seems nobody bothered to come around and assess the Bastion for its properties and sets, let alone tell it that tax was owing on any in-shop manufactured items.

Since sets and the like are rarely manufactured for sale, it's hard to imagine what went through the bureaucrats' heads who thought the tax up in the first place.

However, Bastion's action or lack of it clearly marks it as one of the most progressive theatres in the country.

□

John Minshall is dismissing it all as a rumor, but that didn't stop insiders from spreading the word that the city's much-treasured impresario was selling out. The reputed buyer, according to the rumor mill, is none other than Allen Houghton, lately of Bastion Theatre fame.

Since it's all a rumor it's pointless to speculate on whether Houghton would continue Minshall's high standard of fare.

Houghtron was hired as Bastion's operations manager but earlier in the year was shifted into full-time — and successful — fund-raising while the theatre went looking for an administrator.

Incidentally they found one, and Ron Pollock is being kept under wraps until he can be introduced at an Empress hotel reception next week. Pollock comes to the Bastion after a spell as theatre department head at the University of North Carolina and as a one-time administrator at the Vancouver Playhouse.

□

KUDOS AND LAURELS . . All the praise that can be mustered up from this corner goes to the Shawnigan and Summer Festival folk for a superb day of music last Sunday .Seattle Opera singers Silvia Mowat and Jan Menting gave a bouncy and electrifying performance at the Cameron bandshell and later in the day various Shawnigan faculty members earned curtain call after curtain call

Both music organizations hold their last concerts this week.

Tonight at MacLaurin the final Shawnigan concert includes a student flute quartet, student pianist Rachel McCabe, piano and violin duo with Robin McCabe and Ruggiero Ricci, mezzo-soprano Phyllis Mailing accompanied by Denis Massse and pianist Abbey Simon who showed in Sunday's concert that he is quite willing to play encores for an appreciative audience.

The art gallery's Summer Music Suite comes to a close tonight with James Kennedy with baroque flute and recorder and Peter Bishop on harpsichord playing music commissioned for 18th century courts.

The Victoria Conservatory of Music string quartet plays works by Mozart, Haydn and Brahms Tuesday night at Craigdarroch. The quartet includes Marc D'Estrube, violin, Steve Calder, violin, David Becker, viola, and Terrence Sturge, cello.

□

WHAT AGAIN? . . . Cabaret, now holding court at the Empress Hotel, is being held over for the second time this season. There was talk by the producers several weeks after the show opened at the Cedar Hill Community centre in July of calling it quits, but they hung in there and went on to the Empress where it was to close a week Sunday.

However the show's been packing them in and it's being held over until Sept. 3. Nice going, John Minshall and Kaleidoscrope.

Kennedy, baroque flute

Pat Armstrong and Jean Paul D'Estrube in Cabaret

□

"AN ARTS CENTRE, MY KINGDOM FOR . . . if and when an arts centre wins approval, one local alderman claims it should be part of a new central library, which squelches talk that the only place for it is in the far reaches of Saanich. But don't hold your breath; it's a long way off. First, some decision has to be made on the Royal's future.

Apparently Victoria city hall thinkers are toying with the idea of turning the McPherson Playhouse over to a society to operate which would make it eligible for grants, now not possible under city management.

□

ON THE WALLS . . . Diana Kendall's paintings, prints and soft sculptures all went up at Open Space this week. They're mostly clouds and trees and other cheery shapes to remind people of what summer days used to be all about.

The Burnaby Art Callery has two research projects under way which need some outside participation. The gallery is looking for artists who started their exhibiting careers in Burnaby as well as exhibiting artists of Asian background.

□

BEYOND THE FRINGE . . . Danny Costain has the lead in the Bastion season opener The Roar of the Greasepaint, The Smell of the Crowd but he first went under some tough scrutiny from director Walter Burgess . . . David Fox, last seen in Victoria in Theatre Passe Muraille's Farm Show, plays the psychiatrist in Equus. Fox is no stranger to the folks who now comprise Kaleidoscope, as he was Cliff in a Brantford, Ont., production of Cabaret way back when. Others involved in that show and again in Victoria's Cabaret were Paul Littich, Barbara McLaughlin, and Liz Gorrie and husband Colin who of course directs Equus . . . Wendy Marlow, dance pupil Veronique Bourguin, was one of 35 young dancers chosen from about 6000 applicants for the National Ballet School in Toronto . . . Young highland dancer Karen Campbell, 8, won the under 10 class at this summer's Highland dance championship in Edmonton . . . The as-yet-untried Vancouver Island Opera Society goes into rehearsals next Wednesday for its Nov. 3 opening of The Marriage of Figaro.

The Arts

fine furniture · paintings · prints
THE ISLAND GALLERY
2188 Oak Bay Avenue Tues - Sat.

AT-COST SCHOOL SUPPLIES

The Greater Victoria School Board offers basic kits of elementary school supplies for residents of Greater Victoria School District (No. 61) only. The fee is calculated on a non-profit basis.

Your child's teacher may request some additional items but this these kits will cover nearly all needs.

Aug. 30 — Sept. 3 inclusive
9:00 a.m. to 11:30 and
1:00 p.m. to 3:30

Hampton Elementary, 231 Regina Ave.
Richmond Elementary, 2780 Richmond Ave.
Victoria West Elementary, 750 Front St.
Fairburn Elementary, 1841 Fairburn Dr.
Sir James Douglas Elementary, 401 Moss St.
Blanshard Elementary, 950 Kings Rd.

FEES:
Grade 1 — $2.65 Grade 4 — $4.05
Grade 2 — $3.05 Grade 5 — $4.05
Grade 3 — $4.02 Grade 6 — $4.06
Grade 7 — $4.06

CASH ONLY PLEASE
WE CANNOT ACCEPT CHEQUES

Lady Bird Coiffures
INTRODUCING
BRENT SHADFORTH
Brent is from Coventry, England and has recently joined our staff. He looks forward to assisting Victoria women with their hair care needs:
Hair Styling
Coloring
Perming
General
Hair Care

Visit Brent Soon
1912 RICHMOND
595-3434
8-24

THE VICTORIA CONSERVATORY OF MUSIC
ROBIN WOOD, F.R.A.M. — Principal
REGISTRATION
NOW TAKING PLACE
(for both new and returning students)
PIANO — ORGAN — HARPSICHORD — STRINGS — WOODWINDS — BRASS — PERCUSSION — RECORDER AND EARLY INSTRUMENTS — CLASSICAL GUITAR — LUTE — FLAMENCO GUITAR — VOICE-SPEECH ARTS — SUZUKI, CELLO AND PIANO — KODALY AND ORFF CLASSES FOR CHILDREN AGES 3 TO 8 — CHAMBER MUSIC — ORCHESTRA — CHOIR — OPERA — THEORY — COMPOSITION — TEACHER TRAINING.
Comprehensive Musical Training
For Beginners and Advanced Students
* Application in person only, please
* First term fees payable at the time of registration
FALL TERM COMMENCES TUESDAY, SEPTEMBER 7
FOR FURTHER INFORMATION: CALL 595-2151
or COME IN PERSON TO:
1050 Joan Crescent (Craigdarroch Castle)

Eight B.C. groups from Olympics

Morris Men plan city concert

By STEPHEN HUME
Colonist Reporter

The Morris Men of Victoria, an Old English dance group you may have seen performing in Centennial Square, flew to Montreal last month to take part in the arts and culture program of the Olympic Games, and found themselves spending their nights in an orphanage.

David Winn, founder of the team and its sword-dance instructor, said the team members found their living quarters a little unusual.

"After the first few initial shocks we took it in our stride," he said. "Anything that happened after that we were half-expecting anyway."

The Morris Men, six male dancers and a female musician, stayed at the orphanage in the east end of Montreal, on Rue Prince Arthur.

The other five members who went to Montreal are Ken Jackson, Valin Marshall, David Taylor, Don Layman, Fred Carr, and Grace Hawkins the musician.

Winn, who is originally from London, England, said two locations were set aside for festival participants from other provinces. The other location was on the opposite side of the city, in St. Jerome, Quebec.

"The children who normally lived in our wing of the orphanage were off at summer camp. The youngest kids, the babies, were in another wing. Once in a while we'd catch a glimpse of them."

The rooms were small but adequate, with two or three beds in a room.

Alcoholic drinks were forbidden, and the temporary boarders were asked not to make noise after 11 p.m.

Winn and the other six members of his team went back and forth to their performances on a chartered bus. Pickup and dropoff times were arranged in advance. It took about an hour to reach most performance locations.

The Morris dancers were given a meal allowance from the Canadian Folk Arts Council which sponsored the festival with financial help from IBM Canada, an American subsidiary, and Multiculturalism Canada, a branch of the State Department.

Winn said the allowance was sufficient for an adequate meal but if you wanted to splurge it came out of your own pocket.

The CFAC asked participants in the festival not to talk to the press about budget, money or policy matters. They were free to talk "if asked" about their impressions of the festival.

Dance contingents from every province in Canada performed at the festival. B.C. had eight such groups altogether, ranging from Polynesian dancers and a Spanish group from Victoria to an East Indian group from Prince Rupert.

"The contingents from B.C. were well-chosen in the sense that they were doing many different things between them," Winn said. "It was a well-balanced program."

The Morris dancers performed each day. Winn said that their last show, on a Friday, was one of the best, with a large crowd in attendance and plenty of applause.

Their main performance was on a Thursday when they were to have two shows in the open-air auditorium at the Place des Nations, but the evening show was rained out.

The name of their show was British Columbia Salutes the Olympic Games.

Winn's interest in Morris dancing started about 25 years ago when he saw a Morris dance team performing in Hyde Park. In 1973 at London's Cecil Sharp House, a folk music and folk dance centre, he began his research into the background of Morris dancing.

Morris dances are Old English display dances for particular times of the year. The dancers wear colorful costumes and bells, and the movements are both graceful and brisk.

The sword-dance, an intricate and flashy sequence that originated in Yorkshire, is Winn's specialty. At the conclusion of the dance, and twice during its performance, the swords are woven together and held aloft by the principal dancer, a move that has to be seen to be believed.

The Morris Men of Victoria have tentative plans for a performance in Victoria at McPherson Playhouse, of all eight B.C. groups who participated in the Montreal festival.

Morris dancers in handkerchief dance at Montreal

Mace's Fashions Inc.
Where Style Begins

SPECIAL!
New Fall Shirt Blouses 9.95
Final Clearance on Summer Dresses and Pant Suits ..... 1/2 Price
1696 Douglas Street — Corner of Fisgard. 384-2021
"Victoria's Fashion Corner"
8-25

ORGAN LESSONS
Enroll now for your fall and winter program of private lessons. Inquire about our Kindergarten and Senior Citizen Programs.
HAMMOND
Organ Studios
3400 DOUGLAS
(across from Woolco)
388-9177
Free Parking
8-21

8-18

The Kitchen Shop
Designers and Importers
3830 Cadboro Bay Rd. 477-2233

ann landers

Dear Ann Landers: As a person who has a weight problem I resent your repeated insistence that overeating and drinking too much alcohol have a lot in common. May I point out that:

(1) Food is necessary to sustain life; not true of alcohol.

(2) Overeating does not have an effect on one's judgment or behavior, nor does it make a person rude or boorish. Not true of alcohol.

(3) Overeating does not produce sloppy speech, not true of alcohol.

(4) Overeating does not cause loss of control of the urinary tract, not true of alcohol.

Everyone has his share of problems but the person with a weight problem has an extra load, in more ways than one. So please don't add to it by equating us with alcoholics, Annie. — **A Buxom Broad**

Dear Bux: You are talking about the net results of overeating as compared with what happens to people who drink too much alcohol.

I am talking about the nature of the problem, which is the inability to handle something in one's life that others around him seem to manage with no trouble.

Both excesses are due to a neurotic compulsion. The overeater, like the excessive drinker, hates what he is doing to himself but he can't seem to stop. Get it?

Dear Ann Landers: Have you ever had to convince someone that you are telling the truth and there is no way to prove it? Well, that's my problem.

I'm 17 and have been going with Jimmie for a year. The other day a very good friend of his said to him, "I can go to bed with your girl any time I want to. She's a pushover."

I was shocked when Jimmie reported this. I have never done or said anything to give that fellow such ideas. Jimmie insists no guy is going to make up such a thing. He says he hates to believe it about me but there's nothing in my favor to prove his buddy is lying.

This has ruined our relationship. Jimmie doesn't believe me. I am just sick about losing him and want to know what I can do. — **Frantic**

Dear Fran: The fact that you've been placed in the position of defending yourself against such a cheap accusation should tell you something about your relationship.

If, after a year, Jimmie would believe such a story, it proves he has no confidence in you. Wake up and smell the coffee, Buttercup. "Oh ye of little faith . . ."

Dear Ann Landers: I'm a girl, nearly 15, and sick with worry. I'm a shoplifter. I can't walk into a store without picking up something at a "five-finger discount."

A friend and I each lifted a bottle of cheap perfume six months ago. Ever since, we've been taking things that cost more and more. Yesterday we came home with $13 worth of merchandise. I feel like I'm hooked and can't quit.

I'm scared to death I'll keep this up till I get caught. Then I'll lose my friends, my family's love, my reputation — everything. Please give me some advice before I crack up. — **Taking Ways**

Dear T.W.: You are a sick cookie — bent on self-destruction. I urge you to get some counseling before your fears become realities.

Bulletin board

The Minus One Club will hold a dance for members and guests at the Elks Hall at 9 p.m. Friday.

VOLUNTEERS

The Provincial Museum will hold a four-week training program from mid-September to mid-October and monthly meetings with lecturers, for volunteers wishing to spend two or more hours a week learning and teaching about the museum's collections. Anyone interested has been asked to phone 387-3575.

Informative advertising helps lower the price of goods.

CANADIAN ADVERTISING ADVISORY BOARD

SAVAGE

BACK TO SCHOOL

Children's shoes all reduced

Savage "Arrow"
in tan and blue, sizes 6½-12,
widths C, D, E, regular 13.95 — 11.00
sizes 13-4, regular 15.50 — 12.00
(not all sizes available)

Savage "Bella"
in navy blue, sizes 8½-4, widths C, E. reg. 15.00 — 12.00

Naturfit by Savage
"Louis," in brown leather, 8½-12, reg. 16.00 — 13.00
12½-4, reg. 17.00 — 14.00

VILLAGE SHOES
2238 OAK BAY AVENUE
8-25 "In The Village"

WILLIAMS QUALITY MEATS
795 FORT ST.
384-0525
384-0526

SPECIALS

BONELESS SIRLOIN STEAKS	2.69 LB
PORTERHOUSE STEAKS	2.49 LB
T-BONE STEAKS	2.39 LB
FRESH MUSHROOMS	1.09 LB

GRADE A No. 1 & 2 **FREEZER BEEF** 100% GUARANTEED

HINDS	SIDES	BARONS
100-150 lbs.	200-260 lbs.	50-80 lbs.
1.29 LB.	99¢ LB.	1.09 LB.

PRICES INCLUDE CUTTING, WRAPPING AND FREEZING!
8-25

Saba's

FALL FABRICANZA

THE FASHION FABRIC SALE OF THE SEASON!

Starts Thursday and continues all next week . . . With Guaranteed Savings.

WOVEN FABRICS

Authentic Tartans
59" wide. 55% polyester/45% wool.
Reg. $7 yd. SALE PRICE ..... $5.99 yd.

Checks—Plaids—Stripes
Smart office and back-to-school wear is easy with these knits and wovens. 54-60" wide.
SALE PRICE $3.99-$5.99 yd.

Worsted Dress Crepe
54" wide, 100% wool, colours include black, brown, blue, green, camel, rust, red and teal, dry clean.
Reg. $8 yd. SALE PRICE ..... $6.99 yd.

60" Woven Suiting
70% polyester/30% viscose, colours brown, navy, rust, green, grey, red, black and blue.
Reg. $6 yd. SALE PRICE ..... $4.99 yd.

60" Flannel Stripes
55% polyester/45% wool, colours grey, rust, lime, moss, blue
Reg. $7 yd. SALE PRICE ..... $5.99 yd.

Suraline Gabardine
For the tailored look, from Burlington, 60" wide, fashion shades include brown, camel, black, wine, navy, red, green, handwash.
Reg. $9 yd. SALE PRICE ..... $6.99 yd.

Flannel Suiting
The fabric for today's fashion! Brushed and worsted, 54-58" wide. Reg. $8-$14.
SALE PRICE $6.99-$9.99 yd.

Shadow Checks & Stripes
Brown, blue, wine, green and grey suiting.
SALE PRICE ..... $6.99 yd.

60" Tweeds
Donegal and Herringbones for suits and coats, colours of blue, brown, green and gold and wine.
SALE PRICE $5.99-$6.99 yd.

Country Checks & Plaids
Sporty Flannel
56" wide. SALE PRICE ..... $5.99 yd.

DOOR OPENING SPECIALS

Assorted Woollens and Knits
54"-60" widths. All half price or less! Many 1-of-a-kind. Reg. $6-$12 yd.
SALE PRICE $2.99-$3.99 yd.

45" Faille—100% Polyester
Assorted plain colours, hand washable.
Reg. $5 yd. SALE PRICE ..... $1.99 yd.

DOUBLE KNITS AND JERSEYS

For best results follow sewing instructions carefully and use ballpoint needle on all knit fabrics.

59" Angora-look Jersey
Co-ordinates in plains, stripes, floral jacquards. 90% polyester/10% rayon, rust, moss, camel and teal, reg. $6 and $7.
Plains SALE PRICE .... $4.99 yd.
Prints SALE PRICE ..... $5.99 yd.

56"-60" Slinky Jersey
For party time! 100% polyester. Colours: black, brown, grey, white, rust, green, pilot, grape, red and cream.
Reg. $5 yd. SALE PRICE .... $3.99 yd.

60" Gabardine and Jersey Prints
100% polyester co-ordinating fabrics, colours—slate, moss, turquoise, wine, brown, navy, black, grey, camel.
Reg. $6 yd. SALE PRICE .... $4.99 yd.

60" Town Talk Knits
Co-ordinate plains and jacquards, hand washable, colours—teal, wine, rust, brown.
Reg. $6 yd. SALE PRICE .... $4.99 yd.

54"-60" Jersey Prints
Hand washable 100% polyester, great selection of colours, reg. $6 to $7 yd.
SALE PRICE $4.99-$5.99 yd.

60" Quiana Jersey
By Burlington! Colours—black, brown, berry blue, teal and many more.
Reg. $8 yd. SALE PRICE .... $6.99 yd.

60" Courtelle Doubleknit
Popular 100% hand washable, acrylic, 15 fashion shades include black, navy, brown, grey and camel.
Reg. $8 yd. SALE PRICE .... $6.49 yd.

60" Visa Doeskin
100% polyester doubleknit that "breathes", tailors well, 12 fashion colours include black, brown, navy, hand washable.
Reg. $10 yd. SALE PRICE .... $7.99 yd.

60" Wool Doubleknits
100% wool imported from Britain, dry clean, 10 colours including black, brown, camel, grey and navy.
Reg. $14 yd. SALE PRICE ..... $10.99 yd.

45"-60" Challis Prints
100% hand washable polyester. Luxurious cosyness that looks so expensive for dresses and sweater tops, in browns, wine, blues, greens, rusts, pink and teal.
SALE PRICE $3.99-$6.99 yd.

HIGH FASHION FABRICS

36" Ultimate Suede
20% OFF! Washable rayon/nylon, subtle suede imitation, colours include brown, green, cognac, rose and slate.
Reg. $20. ..... $15.99 yd.

Save 15% and More!
Camel hairs and blends, classic elegance for suits, coats.
SALE PRICE ..... 15% OFF

EXCLUSIVE KNITS
French imports
1/3 to 1/2 OFF
For elegant dresses and suits, 48" wide—dryclean only, reg. $20-$34.
SALE PRICE $9.99 to $16.99

36" Viyella
Famous prints and plains from England. 55% wool/45% cotton.
Reg. $5-$6 yd. SALE PRICE ..... $3.99 yd.

Pinwale Corduroy
45" wide, 100% cotton in many plain colours.
SALE PRICE ..... $2.99 yd.

Printed Corduroy
36"-45" wide, 100% cotton in florals and paisleys, reg. $4-$5. yd.
SALE PRICE ..... $2.99-$3.99 yd.

Natural looks & Denims
For popular sportswear brushed, textured, washed-out fabrics, 36"-45" wide, reg. $3-$6 yd.
SALE PRICE ..... $2.49-$4.99 yd.

Brushed Prints
45" wide, 100% handwashable cotton, small florals on dark grounds of blue, brown, red, rust, for the dirndl look.
SALE PRICE ..... $3.49-$3.99 yd.

Austrian Borderprints
100% polyester, 48" wide, florals and paisleys on dark grounds.
Reg. $10 yd. SALE PRICE ..... $5.99 yd.

Sundance Lining
100% washable Arnel, 45" wide.
Reg. $1.69 yd. SALE PRICE ..... $1.39 yd.

FISKAR'S SCISSORS
Made in Finalnd
8" Right and Left Hand Reg. $10 ..... SALE PRICE $8.49
5" Embroidery Reg. $8 ..... SALE PRICE $6.49

USE YOUR SABA CHARGE CARD, CHARGEX, OR MASTER CHARGE

8-25 **1130 DOUGLAS ST.** **384-0561**

ICBC edges over private-firm rates

The Insurance Corporation of B.C. has increased its general insurance rates by an average of 15 per cent. Some rates are now slightly higher than rates charged by private insurance companies.

William King (NDP—Revelstoke-Slocan) charged Wednesday that the move was a deliberate ploy on the part of ICBC to hand general insurance coverage back to the private sector to "simply pay off (Social Credit) election debts."

While ICBC has been the centre of controversy since automobile insurance rates were increased between 100 and 300 per cent this year general insurance rates for fire, theft and household goods have so far escaped criticism.

ICBC spokesman Bev Penhall said the corporation was checking reports from some areas of the province that general rates had increased as much as 50 per cent.

Penhall said the new rates came into effect around Aug. 1 when renewal premiums were sent out but that they shouldn't be more than a 15 per cent average.

Education Minister Pat McGeer, minister in charge of ICBC, said the new rates were necessary because the corporation was losing millions of dollars under the old rate structure.

He also invited insurance buyers to switch to private companies if they could get a better rate than the one offered by ICBC.

"If you can get a better rate than ICBC is prepared to offer, then you should take advantage of the competition," he said. "That's why you have private insurers."

Before taking office last December, Social Credit said it would remain in the insurance business but would welcome competition from private companies. So far, although many private companies are registered to do so, none has ventured back into the automobile insurance field.

During the past few years insurance rates with private companies have reflected inflation and have increased close to 100 per cent.

A private insurance agent in Victoria estimated that ICBC had probably between five and 10 per cent of the general insurance market.

He viewed the ICBC rate increases as largely a catch-up measure, noting that in the past two years private insurance companies had racked up possibly three general premium increases totalling in the order of 25 per cent.

Washington link stays

Co-operation between B.C. and the Washington legislature, first promoted by the New Democratic Party, will continue during the Social Credit term of office.

Meetings between ad-hoc committees from both governments commenced in 1974 under then-premier Dave Barrett with the object of promoting better understanding between the state and the province and in the hope of mutually solving problems affecting both.

Lyle Kahl (SC—Esquimalt) said Wednesday the meetings had been revived with a visit to Victoria by four Washington senators for general discussions on the formation of a permanent legislative co-operation committee.

The ad-hoc committees will meet again next spring to formulate solid guidelines for the operation of the permanent liaison.

ENTERTAINMENT GUIDE

BUTCHART GARDENS OPEN EVERY DAY OF THE YEAR. NOW 9 a.m. to 11 p.m. Many pleasing features combine to add to your pleasure. Your regular admission covers them all — Smashing stage shows . . . Puppet Shows etc. . . . Ross Fountains in their majestic "Ballet To The Stars" . . . Romantic after-dark illumination . . . 6 different Gardens: Fabulous Sunken, English Rose, Stately Italian, Quaint Japanese, Lake Garden and the Great Stage Show Garden . . . plus the Begonia Bower, Show Greenhouse and fascinating Gift and Seed Shop. Come Early! See It All! It's the thrifty way to enjoy the Gardens.

BUTCHART GARDENS RESTAURANT. Open every day 11 a.m. to 7:30 p.m. (Sorry, no reservations.) Coffee Bar Service always available.

BUTCHART GARDENS SMASHING STAGE ENTERTAINMENT NOTE: Stage shows for 1976 season terminate with the Friday, August 27th show. Other fine daily entertainment continues after that date.

MONDAYS—"The Butchart Gardeners" 1:30 p.m. to 3:30 p.m. and 6:30 p.m. to 8:30 p.m. Walt Disney cartoons at dusk. Night illumination from dusk.

TUESDAYS — Same as Monday listing.

WEDNESDAYS—Same as Monday listing.

THURSDAY, AUGUST 26th, 8:30 p.m. SCOTTISH AND VARIETY NIGHT — Colourful Scottish Stage Show and Tattoo. Thrill to the Pipes and Drums of the Canadian Scottish Regiment (Princess Mary's) as they march on our stage and parade in the great Stage Show Garden. Plus other entertainment starring George McDowall, June Dupuis, the Adeline Duncan Dancers, with Ernie Durant, Jim Furmston, Mary Ross and Dick Lathigee. Also the "Butchart Gardeners," 1:30-3:30 and 6:00-8:00 p.m. Plus the "Zingari" Puppets, 7:00 and 7:45 p.m.

FRIDAY, AUGUST 27th, 8:30 P.M.—"JUST FOR FUN '76"—Live! On Stage! Musical variety show; laughter, company of 20, lavish costumes — Featuring Robin Clarke, Maureen Fraser, Althea McAdam, Murray McAlpine, James MacFarlane, Ian McIntyre, Madeline Paul, Kathy Roberts, Christopher Ross, Woody Woodland, Kevin Woodward and full stage orchestra. Also "The Butchart Gardeners" 1:30 to 3:30 p.m. and 6:00 p.m. to 8:00 p.m.

SATURDAY, AUGUST 28th — Magic Shows, 11:00, 12:00, 6:00 and 7:30 p.m. "The Butchart Gardeners," 1:00 to 3:00 p.m. — The Heron Family "Humanettes," 3:30 and 4:30 p.m. — "Zingari" Puppets, 7:00 and 8:00 p.m. — Color Film Approximately 8:30 p.m.

SUNDAY, AUGUST 29th — Magic Shows, 11:00, 12:00, 6:00 and 7:30 p.m. "The Butchart Gardeners," 1:00 to 3:00 p.m. — "Grace Tuckey" Puppets, 3:30 and 4:30 p.m. — The Heron Family "Humanettes," 7:00 and 8:00 p.m. — Color Film approximately 8:30 p.m.

BUTCHART GARDENS. KNOWN THROUGHOUT THE WORLD FOR THEIR INCREDIBLE BEAUTY . . . EVER CHANGING, ALWAYS LOVELY! — Skillful planning, constant replanting, dedicated gardeners pooling their ideas and knowledge, keep them that way week after week, season after season.

BUTCHART GARDENS — MOST GRACIOUS WAY TO ENTERTAIN YOUR FRIENDS. PLAN NOW!

THE OLD FORGE dancing 6 nights a week to the fabulous "Brothers Forbes and Friends," in one of Canada's largest and most luxurious night clubs. Located in the Strathcona Hotel along with their famous discotheque and restaurant. Douglas at Courtney Street, 383-7137.

THE BEST IN DINING DAILY — 7:30 a.m. to 9 p.m. at the King's Den Restaurant overlooking Thunderbird Park. Sing Along Fri. & Sat. evenings. Piano & Organ stylings by Grace Germain Thurs. to Sun. Ample free parking.

ROYAL OAK INN. In The Thatch Cabaret: enjoy "Home Brew" playing for your dancing pleasure & special snacks for your enjoyment. Enjoy delicious food in our Strathmore Dining Room. Please call for further information 658-5231, 4670 Elk Lake Dr.

BRITISH COLUMBIA FOREST MUSEUM — 1 mile north of Duncan on Trans-Canada Highway. This 40-acre outdoor museum includes an extensive collection of historic logging equipment and an operating 1½ mile railroad. Open daily 10 a.m. to 5:30 p.m. with steam trains running every 20 minutes.

VICTORIA SUMMER FESTIVAL — Promenade Concerts Mon., Wed., Fri., 6 and 7:15 p.m. Heritage Court, Provincial Museum; Film Showings Mon., Wed., Fri., 8:30 p.m. Newcombe Auditorium, Provincial Museum; Market Square Concerts Thursdays at 7 p.m.; Sunday Concert, 2:30 p.m. Beacon Hill. Festival Quartet Mon.-Fri., 12-1. Parliament Bldgs. ALL EVENTS FREE.

ART EXHIBITION, Mon.-Fri., Provincial Archives Building.

HEATHERBELLE OUTDOOR DOG THEATRE — 17th year of operation. Stage show Tues. and Thurs. 2:30 and 8:00 p.m., and Sun. 2:30 p.m., 4551 W. Saanich Road, 479-2651.

SALMON FISHING — Experienced guides, large boats. Free Coffee, tackle, bait, Oak Bay Salmon Charters, 598-3366, 592-4164.

enjoy dinner dancing at HY'S HILLSIDE INN

Enjoy the relaxing atmosphere of our beautifully decorated dining lounge.

Dance to the Music of LEO and JENNY Every Thurs., Fri. and Sat.

Open Mon. to Sat. 11:00 a.m. to 1:00 a.m.

Hillside 7-22 SHOPPING CENTRE

RESERVATIONS: 595-2552 American Express

THE DIRTY DUCK

OPEN 5-10 MON. thru SAT.

★ STEAK ★ SEAFOOD ★ SALAD BAR

in BASTION SQ. 383-3923 7-12

VICTORIA SUMMER FESTIVAL

Artistic and Executive Director LASZLO GATI

THE VICTORIA SUMMER FESTIVAL ORCHESTRA and Guest Soloists. Conductor, LASZLO GATI

Market Square In Concert

Thursday, August 26th — 7 p.m.

SOLOIST ELIZABETH MORRISON TAYLOR Mezzo soprano

SPONSORED BY: The Abacus Cities Ltd. and The Merchants of Market Square

GRAND PRIZE WINNER OF THE FIRST INTERNATIONAL EROTIC FILM FESTIVAL

The most interesting new premise for an erotic movie. VILLAGE VOICE

Outrageous comedy... Genuinely erotic! PLAYBOY

First rate acting by an attractive cast, and wild, zany plot. WHOLE SEX CATALOGUE

"P...TALK" IT SPEAKS FOR ITSELF!.. PLUS COLOR

Warning: for both Comp. opens. with sex. B.C. Dir.

a GAME of LOVE

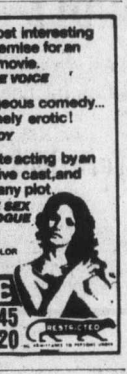

fox cinema quadra at hillside 382-3370

P . . . TALK 7:00 and 9:45 GAME 8:20 RESTRICTED

Murder by Death

MATURE: some coarse language (R.W. McDonald, B.C Dir.)

ODEON 1 785 YATES STREET 383-0513 MON.-THURS. 7:10, 9:10

SHADOW OF THE HAWK

COLUMBIA PICTURES PRESENTS A JOHN KEMENY PRODUCTION

Starring JAN-MICHAEL VINCENT, MARILYN HASSETT, CHIEF DAN GEORGE

ODEON 2 780 YATES STREET 383-0515 ENDS THURS. MATURE

SHOWTIMES: 1:30, 3:00, 4:55, 7:00, 9:05

Warning: A very frightening picture, some very coarse language. (R. W. McDonald, B.C. Dir.)

WILLIAM PETER BLATTY'S THE EXORCIST Directed by WILLIAM FRIEDKIN

RESTRICTED

HAIDA 908 YATES STREET 382-4279 ENDS THURS. MON.-THURS., 7:00 & 9:20

COUNTING HOUSE CINEMA 1 BROAD AT BROUGHTON 383-9434

MATURE Ode To Billy Joe

Occasional nudity and coarse language (B.C. Director). 7:05 ENDS THURS. 9:20

COUNTING HOUSE CINEMA 2 BROAD AT BROUGHTON 383-9434

"POM POM GIRLS"

MATURE: some coarse language & occasional nudity. (R.W. McDonald, B.C. Dir.) 7:25 9:30

CINEMA SHOWCASE

FAMOUS PLAYERS THEATRES

AN INCREDIBLE STORY OF MODERN DAY CANNIBALISM!

"SURVIVE!"

Warning: Scenes of cannibalism. —R. W. McDonald, B.C. Director.

RESTRICTED

Added Feature at Tillicum only: "POSSE"

WEEKDAYS AT: 7:25 and 9:25

CORONET 638 Yates 383-5464

TILLICUM DRIVE-IN Brentwood at Tillicum 382-7531 GATES—8:00, SHOW—DUSK!

GREGORY PECK—LEE REMICK

THE OMEN

RESTRICTED

NIGHTLY AT: 7:05 and 9:15

ROYAL 1528 Broughton 383-9711

WARNING: A very frightening picture. —R. W. McDonald, B.C. Director

ENDS THURS.

GENERAL ENTERTAINMENT NIGHTLY AT: 6:50 and 9:10 OPEN SUNDAY EVENING GOLDEN AGE $1.00 ENDS THURS.

OAK BAY 2184 Oak Bay Avenue 598-2213

Fred Astaire Gene Kelly

MGM presents THAT'S ENTERTAINMENT, Part 2

NIGHTLY AT: 7:20 and 9:20 GENERAL

CAPITOL 805 Yates 384-8311

SILENT MOVIE

The Greatest Discovery of Our Time

In search of Noah's Ark

High atop a mountain in Eastern Turkey is a giant 5,000 year old wooden ship containing hundreds of stalls and cages. IS IT NOAH'S ARK?

with BRAD CRANDALL Directed By JAMES L. CONWAY Produced By CHARLES E. SELLIER, JR.

Copyright Sun Classic Pictures, Inc. © 1976

TOWNE 382-3922 Douglas & Humboldt in Nautilus Centre GENERAL

TONITE AT 7 & 9 P.M.

CHILDREN $1.00 AT ALL TIMES

BE A RACE DRIVER at KARTLAND

FUN FOR ALL EVERY DAY 10 A.M. to 10 P.M.

Bring the Family! Take the No. 930 Bus downtown to DOUGLAS at VANALMAN 479-1122 8-3

Exciting Fun-Filled Adventure!

WALT DISNEY PRODUCTIONS Treasure of Matecumbe

GENERAL ENTERTAINMENT Technicolor®

Starring ROBERT FOXWORTH JOAN HACKETT and PETER USTINOV as Dr. Snodgrass VIC MORROW

Co-starring JANE WYATT VIRGINIA VINCENT DON KNIGHT Screenplay by DON TAIT Based on the book "A Journey to Matecumbe" by ROBERT LEWIS TAYLOR

Produced by BILL ANDERSON Executive Producer RON MILLER Directed by VINCENT McEVEETY

Released by BUENA VISTA DISTRIBUTION CO., INC. ©1976 Walt Disney Productions

SPECIAL ADDED TREAT CHILDREN $1.25

Walt Disney Productions The APPLE DUMPLING GANG

©1975 Walt Disney Productions TECHNICOLOR®

ROYAL 805 Broughton 383-9711 STARTS TOMORROW!

Power, space, time and a visitor

David Bowie in Nicolas Roeg's film The man who fell to Earth

Also starring Rip Torn · Candy Clark · Buck Henry · from Cinema 5

TOMORROW OAK BAY 2184 Oak Bay Avenue 598-2213

MATURE WARNING: Some nudity — occasional coarse language.—R. W. McDonald, B.C. Dir.

24th Year On Stage TONIGHT SMILE SHOW

Fun—Music—Laughs

"A Scintillating Production" —Victoria Times

McPherson Playhouse 386-6121

The craziest driver in town steals the fastest wheels in the state and tears up Puckerbush County!

RON HOWARD pops the clutch and tells the world... EAT MY DUST!

A Very Funny Car

The wildest car chase ever filmed— see cars, trucks, boats, buildings destroyed!

CHRISTOPHER NORRIS · WARREN KEMMERLING · DAVE MADDEN · JESSICA POTTER

MATURE ODEON 1 780 YATES STREET 383-0513

STARTS FRIDAY FRI., SAT., & SUN. AT: 1:30, 3:10, 5:10, 7:05 & 9:15

MICHAEL CAINE JAMES CAAN DIANE KEATON ELLIOTT GOULD

An elegant safe-cracker, two would-be con men and a dedicated do-gooder, in a race to rob the toughest safe in the world.

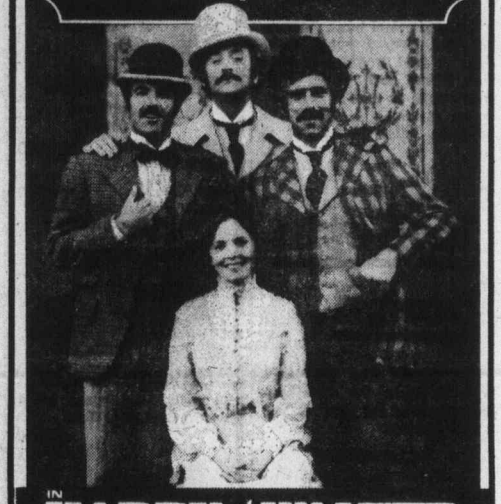

IN HARRY and WALTER GO TO NEW YORK

A DEVLIN GITTES/TONY BILL PRODUCTION A MARK RYDELL FILM

GENERAL MICHAEL CAINE JAMES CAAN DIANE KEATON ELLIOTT GOULD

in HARRY AND WALTER GO TO NEW YORK Co-Starring JACK GILFORD CHARLES DURNING Screenplay by JOHN BYRUM and ROBERT KAUFMAN Story by DON DEVLIN and JOHN BYRUM Director of Photography HOYTE HOBBS Music by DAVID SHIRE Lyrics by ALAN & MARILYN BERGMAN Executive Producer TONY BILL Produced by DON DEVLIN and HARRY GITTES Directed by MARK RYDELL Production Services by RYAN-PETRITZ MANOR

ODEON 2 780 YATES STREET 383-0515

STARTS FRIDAY! DAILY AT: 1:30, 3:20, 5:20, 7:15 & 9:15

FUTUREWORLD

where you can't tell the mortals from the machines... even when you look in the mirror!

Samuel Z. Arkoff presents an Aloma/Cinemony Paul N. Lazarus III production

PETER FONDA · BLYTHE DANNER "FUTUREWORLD"

an AMERICAN-INTERNATIONAL PICTURE

also starring ARTHUR HILL STUART MARGOLIN · JOHN RYAN and YUL BRYNNER as the Gunslinger

GENERAL STARTS FRIDAY! MATINEES FRI., SAT. & SUN. 1:30, 3:20, 5:15, 7:20 & 9:25

HAIDA 908 YATES STREET 382-4279

SPECIAL MIDNIGHT SHOW FRIDAY ONLY!

Lum loses bid to move hospital site

It will be Helmcken

Saanich Mayor Ed Lum has failed in a bid to have Health Minister Robert McClelland reverse his decision on site for a new 250-bed general hospital.

"The hospital will be built on the 34-acre Helmcken Road site," Lum said after emerging from a 45-minute meeting Wednesday with the minister.

But McClelland told the Saanich delegation, which included works board chairman Ald. William Noel, administrator William Tremayne and municipal engineer Clifford Warren, that he was willing to negotiate with the municipality and share some of the costs for extra services which would have to be provided by Saanich for the new building.

"We didn't do too well in our efforts to get the minister to take a second look at the site chosen," Lum admitted, saying that there would be more talks between the two parties on the cost of providing services.

Lum estimated that additional road services would cost more than $1 million and he was hopeful the provincial government would pick up at least part of that cost.

"From here on we'll have to negotiate so the taxpayer in Saanich does not pay an exorbitant amount," the mayor said.

Consideration still has to be given as to where sewer lines and storm drains will go. In addition, road construction plans have to be considered, Lum stressed.

The mayor said earlier this week that he was seeking the meeting with McClelland because the Helmcken site left much to be desired.

His call for a second look was based on arguments over supplying services to the site and his belief that the building would be unable to meet population requirements.

Lum also voiced his concerns over transportation and firefighting services for a hospital on Helmcken Road.

Concerning transportation, Lum said he was assured the municipal affairs department was studying light rail service "going right into the Colwood-Langford area."

Widening of the Trans-Canada Highway from Thetis Lake overpass to Douglas Street would, the delegation was assured, be dovetailed into planning for the new hospital.

The question of adequate firefighting facilities in the Helmcken Road area was "left up in the air."

Lum refused comment on his discussions with McClelland about his concerns that the new hospital would be too small.

"The department has plans," he said. "I would rather not comment on this matter."

Meanwhile, municipal staff have been asked to prepare cost estimates for upgrading existing roads close to the hospital site.

McClelland told the delegation he would meet Saanich council again in a few weeks "once we find out what extra services are required and how much they will cost."

Lum said earlier the hospital would place a heavy and unplanned financial burden on Saanich taxpayers.

The municipality's planners and the Capital Region hospital and health planning commission favored a site at Douglas and McKenzie for the new hospital, but this was rejected by the minister in favor of the Helmcken Road property.

Flowing vodka christens Soviet visit

VANCOUVER (UPI) — Bearing missiles and messages of goodwill, the first Soviet warships to visit Canada officially since the Second World War sailed into port Wednesday for a five-day stay.

Officers promptly broke out vodka and the "Russian equivalent of Coca-Cola" for local newsmen and hoisted a welcome-aboard signal for Vancouver residents.

The destroyers Sposobny and Gnevny and the tanker Ilim will be open to the public on the weekend.

The squadron commander, Rear-Admiral Vladimir Varganov, hailed wartime links between the two countries and echoed a statement by Kremlin leader Leonid Brezhnev that Soviet-Canadian relations were becoming "ever richer" in content.

The Soviets even had a good word for the Vancouver-based environmental organization, the Greenpeace Foundation, whose members are now harassing a Soviet whaling fleet in the North Pacific.

Nikolai Makarov, charge d'affaires of the Soviet embassy in Ottawa, described Greenpeace as a "responsible" organization and said the Soviet Union planned to stop whale-killing "in a year or two."

The hunt was already being wound up, he said.

The destroyers are heavily armed with missiles and other weapons for their prime role, anti-submarine warfare. The three ships carry almost 700 officers and men "representing 21 nationalities of our multinational motherland."

Three Canadian destroyers, the Halifax-based Athabaskan, Ottawa and Margaree, will pay a reciprocal visit to Leningrad in early October.

B.C. wants ruling on accident cars

The provincial consumer affairs department is seeking a ruling from the Supreme Court of B.C. to force used-car dealers to produce the accident history of cars they are selling.

The request is part of a case the department is conducting against Bill Docksteader Motors Ltd., Vancouver.

Consumer Services Minister Rafe Mair said he was seeking a permanent injunction against Docksteader to restrain the company from selling accident-damaged cars to the public without informing the buyer that the vehicle had been severely damaged in an earlier accident.

Officially the department is seeking "a declaration that it is a deceptive act under the Trade Practices Act, to fail to disclose to a consumer that a car offered for sale had previously been in an accident and sustained substantial damage."

The court will also be asked to declare it a deceptive act when the car dealer knows that the mileage shown on the odometer of a motor vehicle is inaccurate.

Dictator charge levelled at Dublin

DUBLIN, Ireland (UPI) — The Irish Republican Army accused the Irish government Wednesday of attempting to create a dictatorship in Ireland by its drastic new antisubversive legislation.

In an angry reaction to the government's call for a national emergency and tough new measures to deal with subversives, Sinn Fein, the IRA's political voice, called the move "repressive."

"The Dublin politicians should bear in mind that the repressive laws enacted by the Stormont (the defunct Northern Ireland parliament) regime ultimately failed to break the people's resistance," Sinn Fein said.

It said that Prime Minister Liam Cosgrave's Fine Gael Party, the main partner in the coalition government, was "attempting to create the dictatorship which they failed to establish in the 1930s."

The statement came as IRA leaders met with their lawyers to find loopholes in the legislation that the government wants parliament to enact at a special session next week.

The legislation would give wide new powers to the security forces to fight the IRA, which is outlawed, and would drastically increase penalties for involvement with illegal organizations.

The government asked parliament to declare a state of national emergency because of the "armed conflict in Northern Ireland" and to sanction the new security measures, among the toughest in this century.

It will enable police to hold suspects for a week instead of the present 48 hours and raise the maximum prison term for IRA membership from two to seven years. It will also allow the army to assume police powers of arrest and detention.

But perhaps most stringent of all the provisions were those designed to catch IRA recruiters and those who publicly extol it or assist it secretly.

Under the new legislation, any person assisting in IRA recruiting would be liable to a maximum sentence of 10 years.

"It is designed to net those who give secret aid and comfort to the IRA — the godfathers," a government source said.

Libya breaks Egyptians spy ring

TRIPOLI (Reuter) — Libyan security forces have arrested members of an Egyptian spy and sabotage ring, the official Libyan news agency reported Wednesday.

The agency said the men had been ordered to stage assassinations and bomb attacks and to circulate leaflets and rumors against the Libyan government.

They had acted under the Egyptian relations office in Tripoli and had been commanded by the Egyptian general-consul, an officer in Egypa's state security police, the agency said.

McKinnon visits Cyprus

Esquimalt-Saanich M P Allan McKinnon, the Conservative defence critic in the Commons, is in Cyprus to inspect the Candian military unit employed in United Nations peacekeeping duties.

McKinnon, who began a six-day visit Tuesday, is looking over the Winnipeg-based Second Battalion, Princess Patricia's Canadian Light Infantry.

Included in his itinerary is an informal visit with the UN special representative in Cyprus and with the UN force commander.

McKinnon is a member of the Commons standing committee on external affairs and national defence.

Marine calendar

NAVY

Provider, Gatineau, Kootenay — Vancouver.
Porte Quebec — returning today at 3 p.m.
Endeavour — returning on or before Sept. 5.
Mackenzie, Yukon, Qu'Appelle — returning Friday at 10 a.m.
Fundy, Chignecto, Thunder, Chaleur — returning today at 5:30 p.m.
All other ships in port.

MARINE SCIENCES

Richardson — Pat Bay.
Pandora 2 — Howe Sound.
Vector — Rupert Inlet.
All other ships in port.

COAST GUARD

Camsell — refit.
Douglas — Kyuquot Sound.
Quadra — in port.
Rider — Queen Charlotte Strait patrol area.
Ready — Sandheads patrol area.
Vancouver — on Station Papa.
Racer — Gulf Island patrol area.
Bernier — Simpson Strait.

MERCHANT MARINE

Fairsea, Stolt Dragon — Victoria.
Capetan Giannis — Port Alberni.
Brewster — Nanaimo.
Besseggen, Rondeggen — Duncan Bay.
Scapwhi, Sun Salvia — Crofton.
Ponderosa — Cowichan Bay.
Bulk Promoter — Harmac.

CRYSTAL POOL
PUBLIC SWIM THURSDAY
12:00-1:00 p.m.
Adult Noon Hour Swim
1:00-4:30 p.m.
Recreation Swim
Everyone Welcome
7:00-8:30 p.m.
Recreation Swim
Everyone Welcome
8-4

STARDUST
1037 VIEW ST.
Free Parking
385-1031
THE RUPTURED DUCK DISCO
No Cover Charge Mon.-Tues.-Wed.-Thurs.
MON.-SAT., 9:00-2:00 A.M.
6-7

4680 ELK LAKE DRIVE, VICTORIA, B.C., TEL: (604) 658-5231
THE ROYAL OAK INN
AT
"HOME BREW" for your Dancing Pleasure THURS.-SAT. 9-2
The Thatch CABARET
Featuring BAR-B-Q SPARERIBS $2.00 a plate
658-5231 Reservations
8-25

"Most Controversial PLAY of the DECADE"
Kaleidoscope presents Peter Shaffer's
equus
directed by Colin Gorrie
At the McPherson
Sept. 9-18 at 8 p.m.
Tickets: $4, $5, $6
WARNING: some nudity & explicit sex.

SAVE on advance ticket sales before Aug. 30; call 383-8124 or mail coupon and cheque to Equus, 1322-A Gov't. St., V8W 1Y8.
Name ..... Phone .....
Address .....
Date ..... No. of Seats .....
Performance: 1st choice .....
2nd choice .....
Saving — Amount enclosed
6.00 .50 5.50 x .....
5.00 .50 4.50 x .....
4.00 .50 3.50 x .....

FINAL TWO WEEKS
TONIGHT
John Minshall presents
Cabaret
AT THE EMPRESS HOTEL
Live On Stage — Fully Professional
"A 'Must See'" Audrey Johnson, Victoria Times
NIGHTLY THROUGH SEPT. 3rd
(No Show Sat., Aug. 28)
Tickets $6.50, available from McPherson, Empress Box Office and at the door.
8-25 RESERVATIONS 383-3716

Felice's DINING LOUNGE
Gourmet meals, eloquently served in luxury surroundings
LUNCH: MON.-FRI. 11:30-2:30
DINNER: DAILY 5:30-11:30 P.M.
1218 Wharf, Hartwig Court
enter parking lot past wharf at bottom of Yates Street.
6-16 Reservations Please: 385-4497
watch the inner harbour over lunch, over dinner
STEAK & LOBSTER
Served with Vegetables Potatoes Coffee Salad Bar
THURSDAY NITE
$7.95 Per Person

Julius Schmid and the Liberated Woman
For the past decade the burden of contraception has, for the most part, been the woman's responsibility. However some of the more recent birth control innovations have not been entirely satisfactory. As a result women are looking for an effective alternative.
At Julius Schmid we make prophylactics. You have probably seen our displays in drugstores. They have proven to be one of the most effective forms of birth control. And they have no side effects. In fact, recent product developments in brands such as Excita and Fiesta can add an entire new dimension to intimate relationships.
If you'd like to know more about our products, just ask your pharmacist.
And liberate yourself.
JULIUS SCHMID OF CANADA LIMITED
Fourex, Excita, Fiesta, Nu-Form, Ramses, Sheik
Sold only in pharmacies.

SHAWNIGAN INTERNATIONAL ARTIST SERIES
Presenting
MIDSUMMER CHAMBER MUSIC
16 concerts, July 27-Aug. 26
THURSDAY, AUGUST 26th
at University of Victoria, MacLaurin 144
ROBERT AITKEN, Flute — Canada
JANE MARTIN, Flute — Canada
STEPHEN PEDERSEN, Flute — Canada
MICHAEL SMITH, Flute — Canada
RACHELLE McCABE, Piano — USA
RUGGIERO RICCI, Violin — USA
ROBIN McCABE, Piano — USA
PHYLLIS MAILING, Mezzo-Soprano — Canada
DENISE MASSE, Piano — Canada
ABBEY SIMON, Piano — USA
Concert starts at 8:00 p.m.
Tickets: McPherson Box Office 386-6121 and at the Door 595-2626

TAKE 10 ON US!
10 hours free court time with each new membership.
Meet and chat with IAN BRADY, our resident Australian Pro on
AUGUST 29 — OPEN HOUSE DAY
at
ISLAND INDOOR TENNIS
6612 Bryn Rd., Victoria phone 652-3985

The Action is
DOWNTOWN FRIDAY NIGHTS
AT
VICTORIA MEMORIAL ARENA
ROLLER PARTY
8 P.M.
8-26

THE VICTORIA CONSERVATORY OF MUSIC
GUITAR DEPARTMENT
CLASSICAL GUITAR
Alan Rinehart, A.A., Robert Hollinsworth
Arthur Dolsen, B.A.
Flamenco Guitar
Carol Whitney, Ph.D.
GUITAR MASTERCLASS and WORKSHOP SERIES
WEDNESDAYS, 7:30 P.M.
2 15-week semesters
Conducted by the Department Faculty
REGISTER NOW
FALL TERM BEGINS SEPTEMBER 7
1050 Joan Crescent (Craigdarroch Castle) or call 595-2151

Brentwood Inn
7172 Brentwood Drive
Brentwood Bay
Vancouver Island
NEXT TO MILL BAY FERRY

AUGUST SPECIAL
• FRESH TOMATO STUFFED WITH SEAFOOD
• FILET MIGNON AND SERBIAN EGG PLANT
(Pan fried egg plant with Feta Cheese)
• FRESH VEGETABLE AND PARISIENNE POTATO
• OVEN BAKED SCONE BREAD
• SPANISH COFFEE
$10.95 Per Person
Reservations 652-2413
OPEN 10 A.M.-12 P.M. MONDAY thru SATURDAY
10 A.M.-10 P.M. SUNDAY
SUNDAY BRUNCH
Every Sunday 11:30 to 2:30
8-11

Oak Bay parks and recreation
PRESENTS FALL
LEARN TO SKATE PROGRAM
For Boys and Girls Ages 4 and Up
Registration Now On
FOR FURTHER INFORMATION
please dial 595-swim

VICTORIA MEAT MARKET LTD.
625 Johnson St. 386-8491
LANGFORD MEAT MARKET LTD.
732 Goldstream Rd. 478-9567
THESE PRICES ARE FANTASTIC!
★ STEAK SALE ★
CHUCK STEAKS ..... lb. 67¢
T-BONE STEAKS ... 1.59 lb.
SIRLOIN STEAKS ... 1.59 lb.
Porterhouse STEAKS ... 1.89 lb.
FULLY GUARANTEED—TOP QUALITY ALBERTA GRAIN-FED BEEF
CHICKEN LEGS (THIGHS ATTACHED) 1.19 lb.
SIDE BACON OUR OWN SUGAR CURED, HICKORY SMOKED, SLICED 1.29 lb.
RUMP ROASTS 1.29 lb.
SPARERIBS LEAN and MEATY 1.19 lb.
GROUND BEEF IN 30-LB. LOTS WRAPPED IN SMALL PKGS. 55¢ lb.
BEEF LIVER (SLICED) 49¢ lb.
FULLY GUARANTEED FREEZER BEEF GRAIN-FED PRAIRIE
BEEF SIDES ..... lb. 85¢
Fully Guatanteed—Top Quality—Alberta—Grain Fed
BEEF HINDS lb. 1.09
Fully Guaranteed—Top Quality—Alberta—Grain Fed
• PRICES INCLUDE CUTTING, WRAPPING AND FREEZING
• PRICES EFFECTIVE WHILE PRESENT STOCKS LAST
• WE RESERVE THE RIGHT TO LIMIT QUANTITIES
• 30-DAY GUARANTEE ON ALL FREEZER MEATS
CONGRATULATIONS TO:
DOROTHY BESSEX, 5360 LOCHSIDE
FAUE BEATON, 409 THETIS CRESCENT
WINNERS OF $20.00 GIFT CERTIFICATES
8-25

Canada can feed only 30 million, says study

OTTAWA (CP) — Based on current Canadian eating habits, improved farmland in this country can support a population of only 30 million, a level that is expected to be reached by the year 2000, says British planner Alice Coleman.

Miss Coleman, a University of London professor, says in a recently-released urban affairs department study that it now is a "distinct probability that Canadian exports of food will have to decline in the future, just as her oil exports have in recent months."

She predicts a "disastrous inflationary effect" on food prices unless major food-exporting countries like Canada conserve and improve their productive farmland.

Her findings seem to conflict with those of a Science Council of Canada report which argues that production can be doubled from actual and potential farm land by the year 2000 at the earliest. However, the Science Council report, released last week, says there are problems such as the uncertainties of the market that keep farmers from increasing production.

Prof. Coleman, who now is teaching at the University of Western Ontario on a leave of absence from the London university, wrote the urban affairs department paper called Caandian Settlement and Environmental Planning. It is one of several booklets put out by the department in its urban prospects series.

Some economists and environmentalists have said the world relies on the stable grain-producing regions of Canada and the United States to stave off starvation on a large scale.

But Prof. Coleman and others have been warning that cities are rapidly using up good agricultural land in Canada.

Prof. Coleman says in her study that only 7.5 per cent of Canada can be used as agricultural land. This amounts to 174 million acres, of which 66 million is unimproved land — not yet cleared for farming. Only 69 million acres are under crop.

"While these figures may appear ample, it now has become very evident that the total acreage of improved land will only support a population of 30 million people at present food intake levels in Canada."

Advertising helps you to know.

for back-to-school buys

discover

Aug. 26, 27, 28

Town & Country SHOPPING CENTRE

the Owl and the Pussycat CHILDREN'S WEAR

BACK-TO-SCHOOL SPECIALS FOR BOYS AND GIRLS

Buster Brown — The World Around Children's Wear

SUMMER STOCK NOW 25% OFF

TYROL — WINTER JACKETS Regular $20 & $35 NOW 20% OFF

ALL SUMMER T-SHIRTS BOYS AND GIRLS Sizes 2 to 6x and 8 to 16 NOW 25 to 30% OFF

BOYS' and GIRLS' LADY BIRD UNDERWEAR and T-SHIRTS NOW 20% OFF

PLUS MANY MORE REDUCTIONS ON BACK-TO-SCHOOL CLOTHES BOYS' and GIRLS' SIZES 1 to 16

SHOPPERS DRUG MART 3575 Douglas St., Victoria, B.C. 385-3496

ASSORTED MINTS BY TAVENERS OF ENGLAND 9-OZ. TINS 94¢

NEILSON MINIATURES Assorted 1.09

BIG SUPER HERO Comic Doodie Arts 3.69

BAND AIDS Johnson and Johnson 100s, assorted sizes 1.89

PUREX BATHROOM TISSUE 4's 1.09

NOVA OATMEAL SOAP For delicate skins 3 FOR 99¢

CURITY BABY SHAMPOO 396 ML 1.69

ALBERTO BALSAM SHAMPOO 450 ML 1.79

SCANDIA FOOD PALACE

AGED CHEDDAR CHEESE $1.59 LB.

SEA SHORE PET SHOP LTD.

Great Pets — Fine Feathered Friends

★Parrots, canaries and many other colorful varieties of birds are in stock. Select a pair. Plus we have all the needed accessories.

★When it comes to animals . . . we have 'em all . . . dogs, cats, fish and other less common species.

AQUARIUMS and SUPPLIES

CHARGEX master charge

383-9313 656-3314

CUCKOO CLOCK RESTAURANT

OPEN 8 a.m. to 12 midnight (MON.-SAT.) SUNDAY 8 a.m. to 10 p.m.

Reitman's

WINTER COATS 20% OFF ('til Sept. 4th)

Scorpion MEN'S WEAR

Levi's BELL BOTTOM JEANS Assorted Sizes 28 to 36, Regular 16.95 NOW ONLY 13.99

SPORT & DRESS SHIRTS Sizes S-M-L-XL Regular $16 to $24 NOW 5.99 and 11.99

BACK TO SCHOOL CORDS In new fall colours: navy, brown, beige, green, grey, black and rust, sizes 26-34. Regular 21.95 NOW 14.99

LEATHER JACKETS All Stock Now 30% OFF

CARLTON DRY CLEANERS

SPECIAL AUGUST 26th, 27th, 28th ONLY

Get Everybody Ready for School with Clean Clothing. Do It Now and Save a Big 8 Pound Load of Dry Cleaning for Only 5.50

ALSO AVAILABLE—PROFESSIONAL DRY CLEANING AND LAUNDROMAT SERVICES

OPEN MON.-FRI. 8-9 p.m., SAT. 8-6 p.m.

carlton's cleaning carousel — One Location TOWN & COUNTRY Phone 385-5625

"Another Step to Cleaner Living"

LaPOINTES SPORTING GOODS

SKATE SALE

Save on All Discontinued Lines . . . SEE OUR LARGE SELECTION

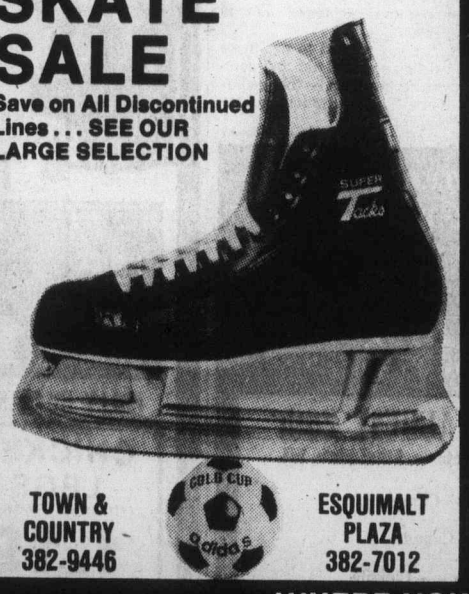

TOWN & COUNTRY 382-9446 — ESQUIMALT PLAZA 382-7012

Victoria Station (denim fashions) Ltd.

GREAT SCOTT — PRE-WASHED DENIM JEANS FOR GUYS AND GALS Sizes 26 to 36 Regular $21.95 NOW ONLY 15.99

GREAT SCOTT — CORDS FOR GUYS AND GALS 8 Different Fall Colours Sizes 26 to 34 Regular $21.95 NOW ONLY 14.99

BE SURE TO SEE ALL OUR IN-STORE SPECIALS FOR BACK-TO-SCHOOL

PIZZA PIEMAN

While Shopping for Your Back-to-School Items, Enjoy a Delicious Pizza Pieman Rigatoni Dinner

Rigatoni justa' for two only 5.95

This is a hearty dish for two big appetites. A special Rigatoni Pasta with our own blend of cheeses spiced with mushrooms and smothered in the Pieman's own special sauce, baked in the oven and served in its own casserole dish. Price includes soup or salad, garlic or cheese bread and tea or coffee.

Available Town & Country and James Bay Restaurants Only

Special Price August 25, 26, 27 and 28 Only

PIZZA PIEMAN

SHOP Town & Country WHERE YOU GET THE EXTRA SERVICES WITH FREE PARKING DAY OR NIGHT

TRUCK RENTALS

RENTALS ON ALL MOVING EQUIPMENT FOR THE DO-IT-YOURSELF MOVERS

WE RENT ALL SIZES OF TRUCKS FROM 1-TON TO 5-TON FURNITURE VANS ALSO DOLLIES & BLANKETS

CHARGEX — PACIFIC 66

3447 DOUGLAS — 383-4215 CALL US NOW AND AVE

CANADIAN ACCEPTANCE

- PERSONAL LOANS
- RESIDENTIAL MORTGAGES
- AUTOMOBILE FINANCING

CALL IN OR PHONE 385-9781

5-PIN BOWLING

REGISTER NOW Bowling Leagues Start Sept. 7

GOLDEN COMB COIFFURES

"BRIAN"

Has Just Joined Our Staff of Expert Hairstylists

• NO APPOINTMENT NECESSARY •

382-6611

'Dreamer' pushes independence for Canaries

ALGIERS (AP) — For one hour every night, a grave and cultured Spanish voice is beamed out by Algeria's radio transmitters with a call for revolution against Spain.

The voice belongs to Antonio Cubillo, 46, a lawyer who is the founder and driving force behind a movement seeking the independence of the Canary Islands.

Long regarded by Spanish officials as a dreamer, Cubillo has suddenly acquired a following in the Canaries, thanks to his persuasive radio voice. He claims that since the death of Spain's long-time ruler, Francisco Franco, last year, fan mail and financial contributions have been reaching him from the Canaries, Spain, Venezuela and Brazil.

Last December, Algeria, furious over Spain's ceding of the Spanish Sahara to Morocco — gave Cubillo daily radio time. Encouraged by both Algeria and Libya, he has begun to threaten an "armed liberation struggle."

"I realize that violence is the only language Spaniards understand," Cubillo said in an interview.

"We reject the local autonomy offered by Spain, and we are determined to hold out for total independence, however long it may take."

Since 1968, the Organization for African Unity has labelled the Canaries one of Africa's last unliberated colonial territories and has reportedly given Cubillo an annual subsidy. Algeria also reportedly provides a subsidy and has granted Cubillo a passport.

The Canaries are a prosperous tourist paradise in the Atlantic, 800 miles from Spain but only 60 miles from the North African coast. The islands have a population of about one million and are among the world's largest exporters of bananas and fresh vegetables.

Cubillo's radio programs, broadcast in Spanish, call for strikes, boycott of Spanish goods, demonstrations and other protest action. Spanish diplomatic sources say the effect has been minimal, but there is evidence the broadcasts have an increasing audience in Spain and the Canaries. Cubillo claims they are being jammed.

OXFORD FOODS

271 COOK STREET
Open Daily 9-9; Sunday 10-7

Prices Effective:
Wed., Aug. 25 to Sat., Aug. 28

WE RESERVE THE RIGHT TO LIMIT QUANTITIES

Western Family MARGARINE	lb.	3/1.00
Maple Leaf BACON	1-lb. pkg.	1.59
MAPLE LEAF SLICED BOLOGNA	lb.	79¢
LIPTON TEA BAGS	120 bags	1.99
McCOLLS SALADA DRESSING	32-oz. jar	89¢
YORK PINK GRAPEFRUIT JUICE	48-oz. tin	49¢
BOSTON CORNED BEEF LOAF	12-oz. tin	79¢
CRISCO OIL	128-oz. tin	4.49
Australian PEACHES	2 14-oz. tins	69¢
Clarita TOMATOES	28-oz. tin	49¢
COLONIAL CHOCOLATE CHIP BISCUITS	2-lb. pkt.	1.39
Betty Crocker Snacking CAKE MIX	14-oz. pkt.	79¢
CREST TOOTHPASTE	100 M.M.	99¢
SCOTT PAPER TOWELS	2-roll pkt.	99¢
Fancy MacIntosh APPLES	5 lb.	1.00
No. 1 Imported TOMATOES	lb.	29¢

8-25

for back-to-school buys discover Woolco

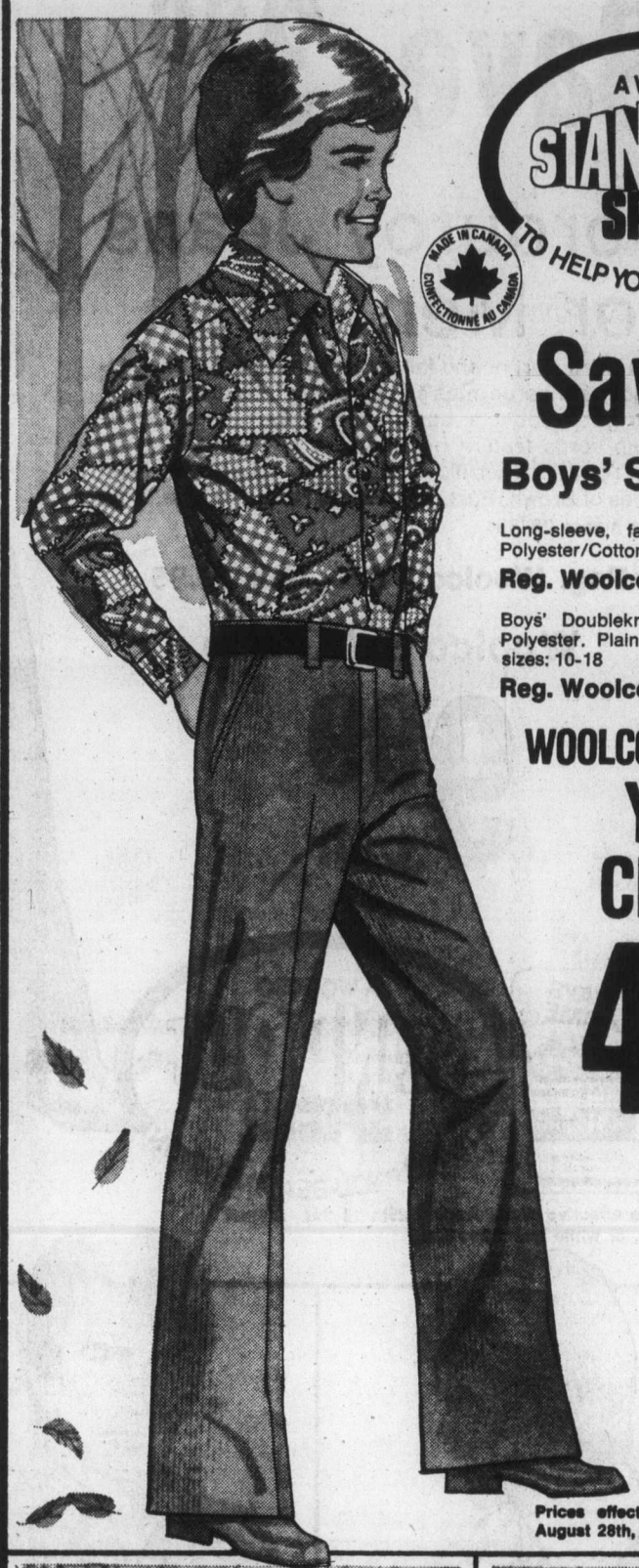

A WOOLCO STANDOUT SPECIAL
TO HELP YOU BEAT INFLATION

MADE IN CANADA CONFECTIONNÉ AU CANADA

Save 1.96

Boys' Shirt or Pants

Long-sleeve, fancy pattern sport shirts. Polyester/Cotton blends. 8-10-12-14-16.
Reg. Woolco Price: each 6.95

Boys' Doubleknitted dress slacks. 100% Polyester. Plain shades or patterns. Even sizes: 10-18
Reg. Woolco Price: each 6.95

WOOLCO SALE PRICE:
Your Choice 4.99 shirt or pants

MADE IN CANADA CONFECTIONNÉ AU CANADA

Boys' "Rope Trick" Leisure Suits

"Thunderbird" label. Fashionable jacket featuring square bottom with dome front. Complementing jean in a Western Flare style. 100% Cotton. Blue, Amber, Neuter, Ginger. Even sizes: 8-18.

21.95 each

ALWAYS WELCOME... master charge CHARGEX Woolco

Prices effective Wed., August 25th 'til Sat., August 28th, or while quantities last.

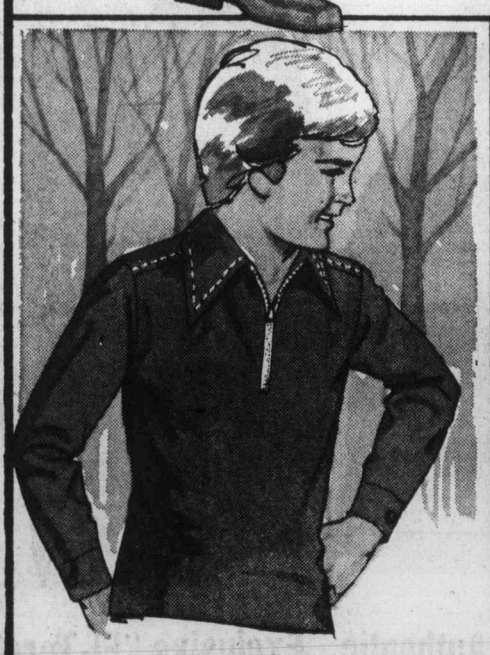

Boys' Long-Sleeve Easy Care Acrylic Shirts

Front contrast stitching. "Tam O'Shanter" label. Collar/zipper styling. Navy, Brown, Red, Green. Sizes: 7-8-10-12-14-16.

5.49 each

Boys' Long-Sleeve Bold Print Sport Shirts

"Dude" and "Sting" labels. Woven printed patterns in Polyester/Cotton blend. 2-Piece collar. Various colours. Sizes: 10-20.

Sizes: 10-12 each 8.99
Sizes: 14-20 each 9.99

Boys' Flare Cords

Western style jeans "Thunderbird" label. 100% Cotton corduroy. Blue, Brown, Beige, Green. Even Sizes: 8-18.

6.99 pair

MADE IN CANADA CONFECTIONNÉ AU CANADA

Woolco DEPARTMENT STORES
A DIVISION OF F.W. WOOLWORTH CO. LTD.

Town and Country Shopping Centre
Douglas Street and Saanich

Personal Shopping only, please!
Store Hours: Monday to Saturday
10 a.m. to 10 p.m.

ALWAYS WELCOME master charge CHARGEX Woolco

Woolco

1/2 PRICE

PRE-PASTED VINYL COATED DRY-STRIPPABLE WALLPAPER

Premium Quality Wallcoverings At This Super Special Price

Cover your drab, dull walls with any of the beautiful patterns now available from our wide selection. Tough vinyl coating makes this wallpaper scrubbable. Stock up and save!

Reg. Woolco Price 10-metre bolt 8.98
Woolco Sale Price: **4.49** 10-metre bolt

Prices Effective Wed., Aug. 25th, 'til September 8th or while quantities last.

Save $4 a Gallon On "Fiesta" One-Coat Paints

Premium Interior Satin Latex, Alkyd Semi-Gloss or Velvet Enamel. Free custom tint. High Gloss Enamel—White.

Reg. Woolco Price: gal. 14.97
Woolco Sale Price: gal. **10.97**

Reg. Woolco Price: Qt. 4.47
Woolco Sale Price: Qt. **3.47**

'Trelspar' Paints For A Superior Interior

Interior Satin Latex for walls and ceilings.
Alkyd Semi-Gloss Enamel matched to Latex.

Satin Latex
Reg. Woolco Price: Gal. 8.98, Qt. 2.89
Woolco Sale Price: Gal. **6.98** Qt. 2.29

Semi-Gloss Enamel
Reg. Woolco Price: Gal. 10.98, Qt. 3.39
Woolco Sale Price: Gal. **8.98** Qt. 2.79

Save up to $8/Gallon Paint and Stain Clearance

Now's the time for those paint jobs you've been meaning to do. We're clearing out all our exterior paints and stains while the weather's good. Save up to $8 a gal.! Choice of qualities and prices.

Reg. Woolco Price: Gal. 6.99 to 17.99
Woolco Sale Price: Gal. **4.97** to **9.99**

Woolco DEPARTMENT STORES
A DIVISION OF F.W.WOOLWORTH CO. LTD.

Town and Country Shopping Centre
Douglas Street and Saanich
Personal Shopping only, please!
Store Hours: Monday to Saturday 10 a.m. to 10 p.m.

ALWAYS WELCOME master charge CHARGEX Woolco

Woolco

Save 3.96

Corduroy Jeans For Men

Get a head start on the fall semester with great back-to-school savings on men's "Laurentian" corduroy jeans. Smartly styled in a basic western look, these 100% Cotton cords feature belt loops, 5 pockets and flared legs. You'll look terrific in any of the fall colours. Plain shades of Brown, Rust, Tan, Bottle, Navy and Blue. Even waist sizes: 28-38.

Reg. Woolco Price, pair 13.95

Woolco Sale Price

9.99 pair

ALWAYS WELCOME... master charge CHARGEX Woolco

A WOOLCO STANDOUT SPECIAL TO HELP YOU BEAT INFLATION

Price effective Wed., August 25th 'til Sat., August 28th, or while quantities last.

Young Men's Authentic Rugby Shirts

Cotton/Polyester, 1-button front with wide spread collar. Assorted wide stripe combinations. XS-S-M-L. ..... **14.99** each

Exclusive "El-Toro" Sport Shirts.

Young men's 100% Cotton; styled fronts; basket weave panel. Various plain shades. Sizes: S-M-L. ..... Your choice, each **$16**

Men's Wide Stripe Rugby Shirts

Striped body; plain contrasting collar and cuffs; long-sleeve. Assorted colours. Sizes: S-M-L-XL. Each **$8**

Woolco DEPARTMENT STORES
A DIVISION OF F.W.WOOLWORTH CO. LTD.

Town and Country Shopping Centre
Douglas Street and Saanich

Personal Shopping only, please!
Store Hours: Monday to Saturday 10 a.m. to 10 p.m.

ALWAYS WELCOME master charge CHARGEX Woolco

Began in tub

Flower child makes scents

LOS ANGELES (AP) — Fred Block can talk about the sweet smell of success.

The former flower child just turned 30 is founder and president of The Olfactory Corp., one of the biggest incense makers in the U.S. with sales of more than $2 million last year. It's a long way from the bathtub operation he began in 1967 to earn some money after his wife got pregnant.

"I got into incense because I got really turned on by it personally," says Block, a soft-spoken man whose conversation is a mix of street sass and management maxims. "It's not the kind of thing you jump into because you say: 'I think I'll make a career in incense.' "

It was 1966, and Block was burning some Indian incense in his Venice apartment. He decided to write the manufacturer to find out more about the centuries-old product.

"This strange-looking package came back from Bombay, all wrapped in linen," he recalls. "It was about four pounds of incense. I started burning it and people liked it. I got quite a bit of interest, so I sent them $25 and told them to ship it airfreight.

"When it got here, I found as much as I could about it but the airfreight from Bombay cost $125, so I had to go out and nickel and dime my friends to pay the waybill."

Demand for Block's incense, which he sold in headshops on the Sunset Strip, grew. In true entrepreneurial fashion he decided to stop selling someone else's product and start making his own.

"I stopped importing, read as much as I could about it and finally learned how to put together some incense," he says. Then, after experimenting with sawdust, ground-up flowers and various perfumes, he put together what he claims was the world's first strawberry incense and sales began to move.

Block moved, too. The lady in the ground-floor apartment was complaining about the strange aromas wafting down from the bathroom lab upstairs. It was hard to blame her — Block had concocted 103 different fragrances. He has since trimmed his product line on the grounds that "the world isn't ready for 103."

The Olfactory Corp., now nine years old, sells its incense in stick form through super-markets, record stores and other retail outlets. Aromas range from sweet pea to heliotrope, with more common fragrances like frangipani, cherry and wild blackberry also available.

Block who started in business at age six selling newspapers on a Philadelphia street corner, is similar to most executives in wanting to increase the demand for his product. Of course, he puts it a little differently.

"I do want to turn as many people as possible on to their nose," he says. "It's an uplifting thing. And the demand for our product worldwide is very great — wherever people have a nose."

Student aid 'flexibility' promised

Canadian Press

Education Minister Pat McGeer says the provincial education department will be "as flexible as possible" in assessing applications for student aid this year.

He made that promise after representatives of the B.C. Students Federation met Labor Minister Allan Williams and officials of the education department on behalf of post-secondary students who were unable to make enough money to qualify for the student assistance program.

Students who graduated from high school in June are required to put up about $400 and university students are expected to contribute $800 to obtain grants and loans.

Federation spokesmen said many were unable to make that much money because few jobs were available this year.

A department spokesman said handling of appeals had been streamlined within the department to accommodate all possible students.

Some 20,000 students are expected to apply for the $30.6 million available this year under the program. The province contributes $9.2 million in outright grants and the remaining $21.4 million is in federal loans

for back-to-school buys

discover Woolco

Ladies' Slip-On Loafer
A. Feature: Man-made Urethane uppers. Elastic gore at instep. Tan. Sizes: 6-9 full.
Reg. Woolco Price, pair 17.96.

Ladies' Fashion T-Straps
B. Adjustable T-strap. In Tan. Sizes 6-9 full.
Reg. Woolco Price, pair 19.96

Ladies' Suede Trim Oxfords
C. Urethane and Suede combination uppers. Polyurethane sole. In Black and Brown. Sizes 6-9 full.
Reg. Woolco Price, pair 19.96

T-Strap and Oxford Platforms
D. & E. Easy-clean man-made uppers. T-strap is adjustable. Bamboo-wrapped sole. Rust. Sizes 6-9 full.
Reg. Woolco Price, pair 18.96

Suede Casuals
Wedge heel and Rubber Crepe sole. Brown. Even sizes: Men's 7-11, Boy's 1-6, Ladies' 6-9.
Men's, pair 9.22
Boys', pair 8.22
Ladies' pair 8.22

Girls' Dress Oxfords
Features: Urethane uppers, moccasin vamp, covered wedge heel. Rust color. Sizes 13-4 full.
12.97 pair

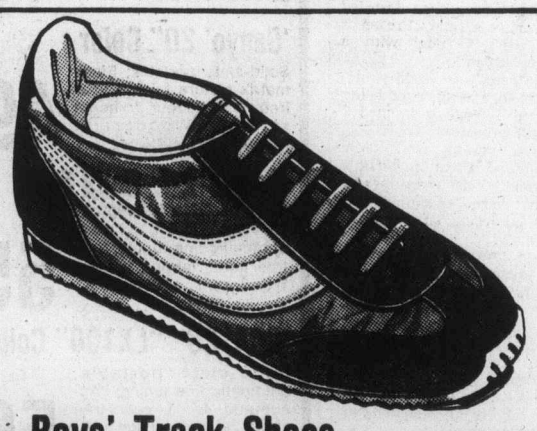

Boys' Track Shoes
Skinfit lining. Arch support. Navy Nylon upper and Suede trim and yellow trim. Even sizes: 1-6.
$8 pair

Boys' Track Shoes
Boys' Can Vees pro track shoes feature padded uppers for extra comfort, rubber toe guard for longer wear. Available in white with 2 blue stripes. Sizes 1-6
$7 pair

Boys' Quarter Stitch
Man/made upper with brogue toe. Comfortable Rubber sole. In Brown. Sizes 8½-3.
7.77 pair

Boys' Leather Platforms
All-Leather uppers with matching covered platform. Nylon zipper. Skinfit lining. Black or Brown. Sizes: 4-7
$19 pair

Woolco DEPARTMENT STORES
A DIVISION OF F.W. WOOLWORTH CO. LTD.

Town and Country Shopping Centre
Douglas Street and Saanich

Personal Shopping only, please!
Store Hours: Monday to Saturday
10 a.m. to 10 p.m.

ALWAYS WELCOME

Crying Nixon pleaded mercy

HOUSTON (UPI) — A weeping Richard Nixon pleaded with a powerful Democratic senator to save him from criminal prosecution in the Watergate case, according to former special prosecutor Leon Jaworski in his book, The Right and the Power.

At the time, Nixon had resigned the presidency and had flown to San Clemente, and a national debate had begun on whether he should be prosecuted for his part in Watergate.

When the debate heated, Jaworski received a phone call from Senator James Eastland of Mississippi, asking the special prosecutor to visit Eastland and Senator Roman Hruska, Nebraska Republican.

Eastland said he had just talked with Nixon, that the former president had called from his San Clemente residenc.e

"He was crying," Eastland said. "He said, Jim, don't let Jaworski put me in that trial with Haldeman and Ehrlichman. I can't take any more,'" Eastland shook his head. "He's in bad shape, Leon."

In his book, which will be released in mid-Spetember, Jaworski wrote:

"There was a touch of pity he felt for Nixon in his voice, but not the slightest intimation that he was trying to twist my arm. He was simply telling me something about a man in whom we both, for differing reasons, had a deep interest."

A spokesman for Eastland said the senator confirmed that Nixon did call him and that his converstioan with Jaworski did take place. He said Eastland would have no further comment.

The spokesman added it was his own impression that eastland had made no requests of Jaworski — "he merely presented Nixon's case. He didn't make any argument one way or the other."

The excerpts were published this week by the Houston Chronicle.

"Senator (Edward W.) Brooke, Massachusetts Republican, had withdrawn his plan for a resolution asking that no action be taken against Nixon because he considered the resignation speech an arrogant affront to the country. But others, in and out of congress, were still calling for such a resolution. I asked Eastland if the consensus group had any plans in that direction. He said no decision had been reached. We'll think on it. We'll be in touch.'"

But no one got in touch, according to the book.

Columnists and cartoonists depicted Jaworski as deserted by congress and President Ford, left to deal with a heavy burden.

"To them," Jaworski wrote, "I was in a position of being damned if I did or damned if I didn't prosecute Nixon. Experts of various kinds were interviewed about Jaworski's Dilemma.' Various courses of action were recommended, some bordering on the exotic."

While Jaworski and his special prosecution force were studying courses of action which could be taken, President Ford pardoned Nixon for any and all crimes he might have committed while president.

All royalties earned by the book are being donated to charity by the author.

Crime up in U.S. by 10%

WASHINGTON (Reuter) — Serious crime in the United States increased by 10 per cent in 1975, with property crimes showing the biggest gain, the FBI said. this week.

The investigation bureau's report on 1975 also contained data showing that 20,510 murders were reported — down one per cent from 1974. Arrests were made in 78 per cent of murders.

Police made 9,300,000 arrests for all crimes other than traffic offences. Arrests of women were up by four per cent. But for every female arrest, there were five of men.

Rape was up one per cent, motor vehicle thefts rose two per cent and burglaries were up seven per ctnt. Robbers took an average $331 from each victim.

On 1975, murder within the family made up approximately one-fourth of all murder offences," the report said. "Over one half of these family killings involved spouse killing spouse. The remainder were parents killing children and other relative killings."

'Fleetwood' 12" Portable
100% solid-state B/W; instant-on picture and sound; 1 year free parts, 90 days free carry-in service. White Plastic. 16½"Wx13"Dx10"H ..... 99.66 Each

'Sanyo' 12" B/W Portable
Instant-on picture and sound; solid state; 1 year free parts, 90 days free carry-in service. 16½"Wx13"Dx11⅝"H. ..... 109.66 Each

'Sanyo' 16" Color
Solid-state portable; Stripeguard In-line Gun Tube; 1 year free parts, 1 year free carry-in service. Woodgrain. 22"Wx18"Dx14"H. ..... 399.66 Each

'Sanyo' 17" B/W Portable
Solid-state; instant-on picture and sound; 1 year free parts, 90 days free carry-in labour. White. 20½"Wx13¼"Dx14¼"H. ..... 154.66 Each

'Brentwood' 20" Color
Portable; solid-state; automatic fine tuning; total picture lok; 1 year free parts, labour, service. 26⅞"x23"Dx19⅞"H. ..... 479.66 Each

'Sanyo' 20" Color
Solid-state portable; Black matrix picture tube; 1 year free parts, labour, in-home service. Woodgrain. 24"Wx19¾"Dx17⅛"H ..... 499.66 Each

'Sanyo' 20" Solid State
Color portable; Stripeguard In-line Gun Tube; automatic fine tuning; 1 yr. free parts, labour, service. Woodgrain. 24"Wx20½"-'Dx173/16"H ..... 559.66 Each

'RCA' 20" "LX100" Color
Solid-state portable; automatic fine tuning; "Accumatic 4;" 1 year free parts, labour service. 28" Wx19½"Dx18"H. Vinyl Walnut finish. ..... 569.66 Each

'Philco' 26" Color Console
Solid-state with soft touch automatic selection; Matrix II picture tube; 1 year free parts, labour, service. 44⅛"Wx23¾"Dx29⅜"H. .. 699.66 Each

'RCA' 26" Color Console
Solid-state "Accucolor;" automatic fine tuning; "Accumatic 4;" 1 year free parts, labour, service. 37¼"Wx19½"Dx29¾"H. .. 799.66 Each

'Brentwood' 26" Console
100% solid-state color console; trimatic tuning system; 1 year free parts, labour, in-home service. 37¾"Wx20 1/16"Dx28⅝"H. 679.66 Each

'Fleetwood' 26" Console
Solid-state color console in Oak-finished Mediterranean styling; 1 year free parts, labour, in-home service. 39⅛"Wx19¼"Dx30"H. 749.66 Each

52" Spanish Design
'Fleetwood' AM/FM multiplex; built-in 8-track; 6-speaker system; 1 year free parts, 90 days free in-home service. 52"Wx17⅝"Dx25½"H. ..... 439.66 Each

'Brentwood' Consolette
With built-in 8-track player/recorder; BSR changer; 1 year free parts, 90 days free in-home service. 29½"Wx15¼"Dx31"H. 259.66 Each

'Morse' Bar Stereo
AM/FM/multiplex radio; built-in 8-track; 1 year free parts, 90 days free in-home service. Mediterranean style. 48"Wx20½"Dx41"H. 299.66 Each

'Morse' Stereo
AM/FM/FM stereo; 4 speaker 'Duocone' system. 1 year parts, 90 days in-home labour. 45"Wx18"Dx26"H ..... 449.88 Each

'Brentwood' 42" Stereo
AM/FM multiplex with 8-track player/recorder; 2 microphones; 1 year free parts, 90 days free in-home service. 42"Wx17½"Dx25½"H. ..... 239.66 Each

'Brentwood' AM/FM/MPX
Built-in 8-track; 4-speed changer; fully transistorized circuitry; 1 year free parts, 90 days free labour. 42"Wx17½"Dx25½"H. ..... 199.66 Each

Fireplace/Bar Stereo
'Symphonic;' automatic changer; 8-track playback; 1 year free parts, 90 days free in-home service. Simulated Stone. 60"Wx19"Dx43½"H. ..... 499.66 Each

Whirlpool Dishwasher
Completely portable model, hooks up to sink. Features two-speed operation, with double water jets that clean thoroughly. Available in Harvest Gold, Avocado or White. $10 extra for colour. ..... 339.88 Each

Whirlpool Automatic Washer
Features 2-speeds — 3 cycles, and three temperature combinations. Three water levels to save you money. Available in white or Harvest Gold. $10 extra for colour. ..... 379.88 Each

Matching Dryer available.

Stereo Component Set
AM/FM/MPX receiver; 8-track player; solid-state circuitry; beacon lite; speakers matched to receiver. Woodgrain finish. .... 69.99 Set

Washer/Spin Dryer
'Hoover' turbo-action agitation; 1 year free parts, 90 days free in-home service. White. 29½"Wx17¼"Dx31½"H. ..... 218.88 Each

52" AM/FM/MPX Stereo
'Fleetwood' stereo with built-in 8-track player; BSR changer; 1 year free parts, 90 days free in-home service. 52"Wx17½"Dx26"H. . 389.66 Each

'Hoover' Portable Washer
Hooks up to sink; 1 year free parts, labour, service. White. Avocado, Harvest Gold colours $10 extra. 29½"Wx16¼"Dx31¼"H. .. 228.88 Each

12-lb. Twin-Tub
'Sanyo' washer/spin dryer with "Magic turn" washing action; 1 year free parts, labour and service. 28¾"Wx17⅜"Dx35"H ..... 248.88 Each

'Sanyo' 6-lb. Washer
Washer/spin dryer has "magic turn" washing action; 1 year free parts, labour, service. White 24¾"Wx17⅜"Dx35"H. .... 198.88 Each

'Brentwood' Automatic
3 cycles; 2-speeds; 5 water temperature controls; infinite water level control; 1 year free parts, labour, service. 28"Wx26"Dx45"H. ... 349.88 Each

'Whirlpool' Automatic
3 wash cycles; 9 rinses; pump guard; water level selector; 1 year free parts, labour, service. White. 29"Wx36"Dx44"H ..... 359.88 Each

2-Speed — 4-Cycle Washer
'Whirlpool' automatic with "super surgilator agitator;" 1 year free parts, labour, service. White. 29"Wx25½"Dx44"H. ..... 379.88 Each

2-Temperature Dryer
'Brentwood' model for regular and delicate fabrics; automatic reset; 1 year free parts, labour, service. White. 28"Wx26"Dx45"H. ..... 199.88 Each

'Hoover' Portable
Electric dryer; 1 year free parts, labour and service. White. Avocado and Harvest Gold colours $10 extra. 24"Wx16¼"Dx31¼"H ..... 184.88 Each

3-Cycle 'Whirlpool'
Permanent press, regular and air fluff cycles; 1 year free parts, labour, service; 5-yr. warranty on transmission. 29"Wx36"Dx44"H. ... 209.88 Each

3-Cycle Electric Dryer
'Whirlpool' electric with 5,200 Watt drying element; 1 year free parts, labour and service. White. 29"Wx25½"Dx44"H. ..... 229.88 Each

'Brentwood' Freezers
From big to small — freezers with safety sentry light, lock and key (except on 8 cu. ft.). 1 year free parts, labour and service. ....
12 cu. ft. 249.88
15 cu. ft. 279.88
19 cu. ft. 329.88

Brentwood 10.3 Cu. Ft.
52-lb. freezer capacity; 1 yr. free parts, labour, service; White. Avocado and Harvest Gold colours $10 extra. 24⅛"Wx30½"Dx56"H ..... 278.88 Each

'Brentwood' 16 Cu. Ft.
'Frost free;' 143-lb. freezer capacity; 1 year free parts, labour, service. White. Avocado and Harvest Gold colours $10 extra. 30"Wx30½"Dx64½"H. ..... 479.88 Each

'Whirlpool' 15.1 Cu. Ft.
'No Frost;' 140-lb. freezer capacity; positional shelves; White. Avocado and Harvest Gold colours $10 extra. 32"Wx30"Dx58"H ..... 449.88 Each

Compact 'Sanyo' 4.3 Cu. Ft.
2 slide-out shelves; pushp-button defrost; weighs 68 lbs. White. 1 year free parts, labour, service. 18½"Wx21½"Dx33½"H. ..... 188.88 Each

'Brentwood' 24" Deluxe
Automatic clock control; 3-6" elements, 1-9" element. 1 year free parts, labour, service. White. Avocado, Harvest Gold colours $10 extra. 24"Wx26¾"Dx46"H . 258.88 Each

'Brentwood' 30" Electric
Recessed top; infinite heat selection; 1 year free parts, labour, service. White. Avocado and Harvest Gold colours $10 extra. 30"Wx26¾"Dx47½"H. ..... 288.88 Each

30" Continuous Clean
'Brentwood;' recessed top; 1 year free parts, labour, service. White. Avocado and Harvest Gold colours $10 extra. 30"Wx26¾"Dx47½"H. ..... 299.88 Each

'Brentwood' Self-Clean
Variable broil control; 1 year free parts, labour, service. White. Avocado and Harvest Gold colours $10 extra. 30"Wx26¾"Dx47"H ..... 459.88 Each

'Fleetwood' 26" Console
Solid-state color console; "DB logic tuning" for self-adjusting color; 1 year free parts, in-home service. 35⅛"Wx19½"Dx29¾"H. .. 679.66 Each

Prices effective Wed., August 25th, 'til Saturday Aug. 28 or while quantities last.

we're there with you!

The Anti-Inflation Board regulations affect all of us. You the consumer, we a major retailer.

As your earnings are controlled, so are ours. Our pricing policy and profit levels adhere to the regulations of the A.I.B. Together, Canadians can beat inflation.

Woolco DEPARTMENT STORES
A DIVISION OF F.W. WOOLWORTH CO. LTD.

Town and Country Shopping Centre
Douglas Street and Saanich

Personal Shopping only, please!
Store Hours: Monday to Saturday
10 a.m. to 10 p.m.

ALWAYS WELCOME master charge CHARGEX Woolco

Stars tackle town's woes

By MICHAEL ARKUS

CUIABA, Brazil (Reuter) — The mayor of this western Brazilian town could not get a government loan so called in a fortune teller to read the municipal palm to find the propitious time for a new approach.

At the proposed expense of $18,000 he had decided that government by the stars was probably as good as any other form.

The citizens of this dusty, former gold-rush town, the geodesic centre of South America, were amazed to see a white-bearded astrologer disembark at the local airport, replete with large telescope, charts and a chain with the signs of the zodiac around his neck.

The municipal chamber has not recovered from the shock of the cost even though Mayor Jose Vilanova Torres has since left office and his successor has as yet not endorsed the expenditure.

But astrologer Ernesto Fischer, who looks like a cross between the late author Ernest Hemingway and a pixie, is undaunted.

He has completed his detailed astrological predictions for the town of more than 100,000 inhabitants and says that if the municipality does not honor the former mayor's order, a group of Cuiaba industrialists is ready to buy the report.

The professor, 66, studied at the International Academy of Astrology in New York.

Scanning the heavens, he charted the course of the sun and of Saturn, planet of the sign of Capricorn which governs Cuiaba. He mapped the meridians and the parallels. He computed them all with the date of the city's foundation, more than 250 years ago, and with the birth dates of the mayors and councillors.

After three months and 10 days work, he completed a large volume with charts on the town's future. And he cannot understand why the municipality won't pay up because the future is bright.

The town is to know an era of great commercial and industrial expansion, starting next year. It will also learn which are the favorable times for undertaking works and approaching the federal government for loans.

He said he even predicted the floods that affected the Chapada Dos Guimaraes region near here this year.

It is not inappropriate that Cuiaba should call in a modern day Nostradamus, for the town has legendary links with the supernatural, with witches, werewolves and pacts with the devil.

Legend says the seventh daughter in any family becomes a witch on Friday nights after putting a special ointment under her armpits.

Legend also says that on Friday nights anemic citizens gather in the cemetery, eat the dead and turn into wolves.

But it was not only Cuiaba that adopted this unconventional means of government.

Prof. Fischer has been summoned by several other Brazilian cities and states to draw up astrological predictions and rules of conduct.

Inventions wrecking marriage

PETERBOROUGH, England (CP) — Vivien Lawrence, 43, has given her husband Clive a last chance to kick the habit that has almost wrecked their marriage.

Vivien can't stand Clive's passion for inventing things. The last straw came when Clive produced a toothpaste tube squeezer, guaranteed not to waste a drop.

Vivien walked out but returned on the condition that Clive gives up inventing and pays more attention to her.

Dentist lists cash crisis

GLASGOW, Scotland (CP) — A Glasgow man found a notice on his dentist's door saying that "owing to the economic crisis" he requires payment for treatment at the first visit.

Woolco

YOU'LL LOOK GOOD IN LEATHER . . . NATURALLY!

Leather or suede coats and jackets . . .
for comfort and elegance during cold seasons are an excellent choice.

A) ALL EYES WILL BE ON YOU IN THIS DREAM OF A COAT!
Superb leather coat enhanced with a hood and featuring a single tab closing, 2-breast patch pockets and 2 welt pockets, turn up cuff sleeves and tie belt. Rust, tan and black. Ladies' 9 to 15. ..... $149

B) ELEGANT LEATHER COAT FOR A LOOK OF SELF-CONFIDENCE!
A truly original model with tucked front and back yoke buttoned tab closing. 2 welt pockets, insert tie belt. Fully lined. Available in rust, medium brown and green. Ladies' 8 to 18. ..... $125

C) AN EASY-LIVING STYLE FOR ACTIVE LADIES
Ravishing leather jacket boasting tucked front and back yoke, snap closing, tie belt, 2 cut pockets, shirt sleeves and pointed collar. Comes in rust, medium brown. Sizes 8 to 18. 79.87

D) LADIES' LEATHER JACKET FOR ALL OCCASIONS
Front zipper closing style adorned with tucked front and back yoke and patch pockets. Quilted lining for more warmth. Available in 2 autumn shades: rust and cognac. Sizes 7 to 15. 79.87

E) SUEDE JACKET FOR FASHION-CONSCIOUS TEENS
Split cowhide jacket in shades of brown with contrast stitching. Snap front closing, all-around belt with loops. 100% rayon satin lining. Various brown shades. Sizes 10 to 14X. $39

MADE IN CANADA CONFECTIONNÉ AU CANADA

Choose beautiful accessories (hats, scarves, handbags) to go with your favorite coat or jacket

Woolco DEPARTMENT STORES A DIVISION OF F.W. WOOLWORTH CO. LTD.

Town and Country Shopping Centre
Douglas Street and Saanich

Personal Shopping only, please!
Store Hours: Monday to Saturday
10 a.m. to 10 p.m.

ALWAYS WELCOME
master charge CHARGEX

Big Ben takes a rest

By DON DALLAS

LONDON (Reuter) — Many summer visitors to London have been missing one of the most distinctive features of this capital city: the booming notes of Big Ben sounding out every 15 minutes.

The sound of the great clock bell at Westminster has been carried to many countries during the last 50 years by the British Broadcasting Corporation. The 13½-ton cracked bell has been ringing out over the last 117 years though the chimes were stopped during the First World War when Zeppelin raids on London were imminent.

Towering above the Houses of Parliament, the Big Ben clock tower has become a symbol of London, as evocative as the Eiffel Tower in Paris or the Statue of Liberty in New York.

The clock is illuminated whenever Parliament holds a late-night sitting.

The fault that silenced Big Ben on Aug. 5 also stopped the giant clock with four faces in the 316-feet-high tower for 13 hours. One of the drums in the mechanism disintegrated and pieces were scattered over the floor.

The clock was being stopped again on Aug. 16 to enable repair work to be carried out and was due to be restarted at noon on Aug. 20.

It was hoped that the striking of the hour bell would be resumed on Aug. 20 but officials said it might be a full year before the quarter chimes were heard again. Preliminary investigations suggested it was a weakness in the quarter bell mechanism that was responsible for the breakdown.

A member of the firm which held the maintenance contract for many years said, "It's more a job for engineers than for a clockmaker."

Many people wrongly refer to the clock, in the tower on the north side of the Houses of Parliament overlooking the Thames River, as Big Ben but actually that is the name of the big bell.

The clock is said to be the biggest, most powerful and accurate in the world.

Since May 1, 1859, it has telegraphed the hour twice a day to the Royal Observatory at Greenwich to check its time. For weeks on end, it has kept time to within one-tenth of a second per day.

Every five to 10 years an adjustment is made by placing a penny or halfpenny on the pendulum or removing it. Remove a penny and the clock loses a fraction of a second per day: add one and it gains that amount.

There now are more than a dozen pennies and one halfpenny on the pendulum, which is 15 feet long and weighs 680 pounds.

Here are some statistics about the clock: each of the dials is 22½ feet in diameter and the mere cast-iron framework of the dial weighs four tons.

The four figures are two feet high and six feet apart. The minute marks are 14 inches apart. The outer point of the minute hand leaps forward seven inches every half-minute.

The hour hand is nine feet long, the minute hand 16 feet and together they weigh two hundredweight.

Work on the clock tower began in 1843 and the clock itself was completed in 1855.

The first bell cast in 1856 made the loudest noise ever heard in London. Soon after it had been hoisted into position, the bell cracked during a second test in October, 1857. It was melted down and recast the following April. Four quarter - chime bells were added and finally the whole carillon was hoisted into place in the clock tower.

On Sept. 28, 1859, Big Ben Mark II was also found to be cracked. The crack was widened by filing, in order to prevent vibration.

The note remained true and Big Ben, which started regular operations on July 11, 1859, has stayed with the crack.

Why is the bell called Big Ben?

It was named after a Victorian politician, Sir Benjamin Hall, a tall man who was Chief commissioner of works when the bell was cast.

The story goes that members of Parliament were debating a name for the bell and after a long speech by Sir Benjamin, a weary member shouted out, "Call it Big Ben."

Though some thought it undignified, the name was adopted.

Woolco

outstanding buys on everyday basics...

Price effective Wed., August 25th 'til Sat., August 28th, or while quantities last.

Wee Peoples' Wear—For Your Little Ones To Go A Long Way

A WOOLCO STANDOUT SPECIAL TO HELP YOU BEAT INFLATION

Infants' 'Lollipop' Sets

A. Made of 100% Polyester. Pull-on pants and T-Shirt. Completely washable. Featuring elastic waist, and character appliques your children will love. Made in Canada. Assorted colours. Sizes: 12-18-24 months.

Reg. Woolco Price; Set 7.93
Woolco Sale Price: ..... 5.93 set

Toddlers' 'Lollipop' Sets

B. 100% Polyester; pull-on pants with elastic waist; long-sleeve T-Shirts, with colourful screen print characters; completely washable; made in Canada. Solid colours, Red, Royal. Sizes: 2, 3 and 3x.

Reg. Woolco Price: Set 8.50
Woolco Sale Price: ..... 6.93 set

Infants' 'Lollipop' Sets

C. 100% Polyester. Long-sleeve T-Shirts feature 'Bambi'; elephant or turtle screen print characters. Elastic waist pull-on pants. Washable. Various colours. Sizes: 12-18-24 months.

Reg. Woolco Price: Set 7.93
Woolco Sale Price: ..... 5.93 set

Toddlers' 'Lollipop' Sets

Made to stand up to the tough play days ahead! 100% Polyester pants with elastic waist. 50% Polyester/50% Cotton long-sleeve T-Shirts with applique. Washable and durable. Rust, Royal, Brown and Navy colours. Sizes: 2-3-3x.

Reg. Woolco Price: Set 8.50
Woolco Sale Price: ..... 6.93 set

ALWAYS WELCOME... master charge CHARGEX Woolco

Toddlers' Turtle Necks
Washable, long-sleeve; 100% Nylon; made in Canada, and comes in assorted colours. Sizes: 2, 3 and 3x.
2.93 each

Toddlers' Pull-On Pants
100% Polyester doubleknit; machine washable; elastic waist; solid or jaquard pattern. Sizes: 2-3-3x
2.93 pair

Infants' T-Shirt
100% Polyester, long-sleeves. 2 domes on shoulder; assorted kiddie prints and colours. 12-18-24 Mos.
2 for 3.97

Ladies' Bermuda Hose
Fancy cable stitch pattern; ribbed elasticized cuffs; Wool/Nylon. Choice of colours. 9-11.
2 for $3 or each 1.79

Children's Turtle Necks
Long-sleeves; 100% nylon; various colours. 4-6-6x. (not illus.) 100% nylon; various colours. S-M-L.
Your choice 3.34 each

Vinyl Handbag
10 compartments; shoulder strap; fancy lock; made in Canada. Choice of colours. 11x-9¼".
15.47 each

Ladies' Turtle Necks
Attractive long-sleeve pullovers. 100% Acrylic; striped. In a variety of colours. S-M-L.
2 for $7 each 3.78

Ladies' Turtle Necks
Long-sleeve nylon pullovers. White, navy, brown brick, camel, black. S-M-L.
7.76 each

Ladies' Shirts
Long-sleeves. Styled with cuffs and open neck. 100% Polyester. Various colours. 8-10-12-14-16.
11.86 each

Jersey Gown
V-neck; key hole; sleeveless; Arnel (Triacetate). Choice of prints and colours. Sizes: S-M-L.
8.87 each

Red Grille Feature

Steak Sandwich Platter
Features tender slices of grilled steak topped with fried onions and served with tomato slices, lettuce and golden brown french fries.
1.39 complete

Carry-Out Foods

Sausage Rolls
Delicious meaty rolls for parties, snacks, lunches, anytime.
2 for .39

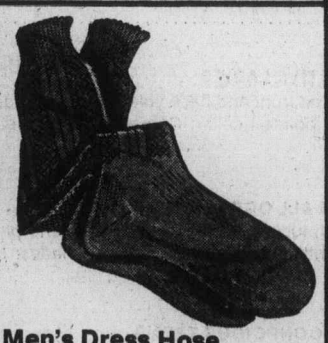

Men's Dress Hose
Bulky knit; 100% stretch nylon; elasticized cuffs. Black, brown, navy, wine. One size. 10-12.
4 pair 2.47 pair .87

Girls' Panty Hose
100% nylon; made in Canada. Beige, spice, taupe, brown, navy. One size: 70-80 lbs.
2 pair .96 or pair .58

Ladies' Panty Hose
Nylon with cotton crotch; sandal toe; made in Canada. Beige or spice. Sizes: S-M-L.
2 pair $2 or pair 1.29

Woolco DEPARTMENT STORES A DIVISION OF F.W.WOOLWORTH CO. LTD.

Town and Country Shopping Centre
Douglas Street and Saanich

Personal Shopping only, please!
Store Hours: Monday to Saturday 10 a.m. to 10 p.m.

ALWAYS WELCOME master charge CHARGEX Woolco

386-2121
Monday through Saturday
8 a.m. to 6 p.m.

The Daily Colonist.

Vancouver Island's Largest Shopping Centre in Print

CLASSIFIED ADVERTISING

1 BIRTHS

LA LONDE — Born to Frank and Jan (nee Warren) on August 10, 1976 at Royal Jubilee Hospital, A girl, Krista Marie, 11 lbs. 2 oz. Thanks to Drs. M. A. Cooper, Payne, Gough, Jagdis and Maternity Staff.

PYNN — John and Jean (nee Lindsley) happily announce the birth of Brian Alan, August 14, weighing 7 lbs. 12 ozs. Special thanks to Dr. Doerffer and maternity staff at Resthaven Hospital.

DEATH and FUNERAL ANNOUNCEMENTS DIRECTLY FOLLOWING CLASSIFIED

11 ANNOUNCEMENTS

TUTORING and MUSIC
Remedial Programs of all kinds. Consulting. Guidance. Direction. Gifted, slow, average, foreign. Advanced or elementary study. Piano, Organ, Guitar, Voice, Banjo, Autoharp, Chord-Organ, Electric Guitar and other types, Harmonica, Melodica, Ukulele, Ear-training, Sight-reading, Theory, Guitar and Keyboard Harmony, Dynamics, Rhythms, Drills, Certificates, Reports, Testing. Yes! One person does it all! Vincent W. Copcutt. Certified teacher, able, confident, happy. Try me for even a month and see the difference! 388-9153. Call for any further information.
INSTRUCTION WITH A SMILE!

SWIM CLINIC, COMMENCING Aug. 30; 8 hrs instruction, $2 complete. V.A.S.C. sponsored — 479-7823. 477-5892.

15 COMING EVENTS and MEETINGS

ESQUIMALT COMMUNITY SPORTS
BINGO
OVER $700 paid out in prizes last week
Early Bird Games 7 p.m.
Regular Games 7:30 p.m.
Admission $1
Extra Cards 25c each
ESQUIMALT LEGION ADMIRALS RD.
Every Thursday
Free Bus to Town

FOOTBALL
BINGO
Victoria Curling Club
1952 Quadra St.
EVERY THURSDAY
20 GAMES
6 Cards
$2.00
Early Bird Games
7 p.m.
7:30 Regular Games
5 Extra Games
25 per card
Good Neighbour Games
Free Bus To Town
Proceeds in Aid of
Minor Football

INCREASE YOUR INCOME
SPEAK EFFECTIVELY
PREPARE FOR LEADERSHIP
Come and join the Frank Paulding International Institute of Effective Speaking. As presented by the Victoria Junior Chamber of Commerce. Introductory lesson September 1 at 7 p.m., J. C. Hall, 3880 Quadra. 383-4521 between 11 and 3, Monday-Friday.

LOST: REWARD. SPAYED white female cat, part Siamese, Winchester Road, Mt. Douglas Park, about first August. Nervous, cut good natured. Owners, return from abroad, distressed. Any earlier advertiser of white cat found please contact 477-8177.

MYSTERY TOURS
leaves V.I. Coach Lines depot every Sunday at 1:30 p.m. Return 5 p.m. $4.50 includes tea. 385-4411.

CHRISTIAN OVERCOMERS Weight Loss Club. Based Francis Hunter's book, "God's answer to Fat — Loose it." If you are interested call 652-1851.

20 LOST and FOUND

LOST: SATURDAY AFTERNOON at open pay phone on Victoria bus station platform a soft dark brown leather man's hand carrying case or purse. Containing sunglasses, personal papers, identification, name Hart and wallet with cards. Substantial reward. Reply Victoria Press, Box 169.

LOST: PAINTING — "DESERTed Barn" — by George Kerr from office building.
REWARD FOR RECOVERY
383-6514

LOST: BLONDE PUPPY, shaggy hair, part Collie, part Sheep dog. Larchwood area. 5 months old. Answers to the name of "Vafa." 477-7435.

LOST — FRIDAY 13th, BElieved Royal Oak Shopping centre, lady's wrist watch with expanding bracelet, by O.A.P. (85). Sentimental value. Reward. Phone 652-1569.

FOUND: FAIRFIELD-MOSS area, male kitten, 8-12 weeks, black with white chest and leg, wearing white collar and bell. 383-6736.

LOST: ONE PLAIN PEUTER and one copper bracelet, at the Dunsmuir tennis courts Wednesday morning. If found call 478-2650 or 478-7532. Reward.

FOUND: WHITE FEMALE KITten, approximately 6 months. Yellow eyes Cook-Richardson area. 595-7576.

LOST: WEDDING RING OUTside Dutch Bakery on Fort last Friday morning. Reward. 386-6374 before 5 p.m. or 479-6256 after.

LOST: ALASKAN HUSKY 120 pounds, salt and pepper in color. Lethbridge Alberta dog tag. 384-0679.

LOST: FAIRFIELD-QUADRA area, 2 kittens, 1 white female and 1 black and white male. Please call 383-4052.

LOST: LARGE WHITE RABBIT in the area of Santa Clara Ave. If you have seen her or have her give us a call at 658-1096.

LOST—FAIRFIELD AREA, LONG haired white cat, answers to Holly, phone 595-4060 or 383-6270. Reward.

FOUND: SMALL WHITE KITten, Vicinity Majestic-McMorran Ave. 477-4987.

FOUND: 2 CHRYSLER HUB caps, North end of Elk Lake. 652-2076.

LOST: GOLD TOOLED RING IN ladies washroom of Royal Oak Pub. 598-1986.

LOST: MALE AMERICAN Cocker Spaniel. Golden, no tag. Reward. 385-9956.

LOST: IN EATON'S MALL, RUST colored umbrella. 384-7261. Reward.

20 LOST and FOUND

FOUND: KITTEN, WHITE WITH blue eyes, approximately 8 weeks old in Yates St. parkade. Phone 479-6343.

LOST: BLACK COCKAPOO, looks like shaggy poodle, answers to Heidi, Fernwood area. Pet of five children. 386-9355.

FOUND, MALE ORANGE AND white 7-month-old kitten. Ferndale and Seawood Terrace. 477-9436.

LOST: KITTEN, BLACK WITH white markings. North Dairy and Doncaster. 595-0998.

2 KITTENS WITH COLLARS found on McKenzie near Gordon Head. 477-7355.

LOST: SILVER CHARM BRACElet, keepsake, reward, 383-5108.

LOST: PAIR OF READING glasses, Blue floral case. 383-9516.

21 HELP WANTED GENERAL

ADVERTISEMENTS IN THIS CLASIFICATION MUST COMPLY WITH THE BRITISH COLUMBIA HUMAN RIGHTS ACT

CONSUMER TAX INSPECTORS
Vancouver
*$1,252-$1,457
The Department of Finance, Provincial Government requires TWO Inspectors to carry out assignments relative to sight taxation statutes administered by the Branch including statute interpretation, administration and enforcement; to conduct vendor education programs, inspect records and investigations and recommend and initiate collections and legal procedures; to ensure proper levy, collection and remittance of appropriate tax; to liaise with public services, organizations and professional associations. Requires Secondary School Graduation or equivalent and excellent knowledge of the "Social Services Tax Act" and other related statutes and administration; considerable industrial and mercantile experience involving varied accounting and business procedures. Lesser qualified applicants may be appointed at lower classification. Canadian citizens are given preference. Obtain applications from the Public Service Commission, 544 Michigan Street, Victoria, V8V 1S3, and return by September 1, 1976. COMPETITION No. 76:983A

DESK CLERK FOR LOCAL VIctoria hotel. Steady employment. Experience essential but not necessary, we will train if person has some knowledge of handling cash and doing audits. Victoria Press Box 187.

SECOND LOOK BOUTIQUE HAS opening for fashion conscious person with wig styling experience and flair for makeup. Pleasant personality and willing to learn. 385-2042 for appointment.

THE DUTCH LATCH HAS AN opening for a general kitchen assistant, cook's training provided on the job, year round position, 5-day week. Waitress-waiter year-round, 5 days a week.

LOVING RELIABLE BABYSITting required, Tuesday to Fridays, your home, for my daughter, aged 2 (no diapers), Tolmie and Rutledge, or Cloverdale-Rutledge area. 383-7541, after 6.

DESPERATELY NEEDED BY Sept. 7th babysitter, housekeeper weekdays 8:30-4:30 plus one Saturday a month. $300 a month plus small car allowance, close to Fairburn School. 477-0995.

PART TIME AND SOME FULL time chambermaids required for downtown motel. Apply in person between 9 a.m. and 11 a.m. daily, at 675 Superior St.

FULL TIME EMPLOYEES FOR car wash required immediately. Driver's license helpful. Male or females welcome. Apply in person 628 Gorge Rd., between 9:30-3:30.

PAUL'S RESTAURANT LTD. needs full-time experienced waiters and waitresses. Shift work involved. Apply 1900 Douglas Street between 2-3 only.

FULL AND PART-TIME
Gutter — eavesthrough, installer trainees. Steady workers Minimum to start, particulars to Victoria Press Box 170.

SHORT ORDER COOK, FOR downtown restaurant. Experienced. References required. Good working conditions. Guvnor's Restaurant, 712 Yates.

EXPERIENCED APARTMENT framers wanted. Apply on job site, 350 Belmont Road, 8 a.m., Monday, August 30.

EXPERIENCED DAIRY MILKers needed for the Vancouver Island area. References needed. Apply 205-3400 Douglas St. 382-4274.

MATURE RELIABLE NURSES aides required for personal care home, full and part-time available. Call 385-9821 ask for Mrs. Turner.

COOK WANTED FOR SMALL EXclusive steak and seafood house. Apply in person at 2558 Bevan Avenue, Sidney.

MATURE RELIABLE BABYSITter required days only, Monday-Friday. Some Saturdays, my home. 385-0274.

CHAMBER PERSON
Full or part time. Please phone for interview between 10 a.m. and 12 noon. 382-4221, extension 7413.

DINING ROOM HELP, MATURE person preferred. Apply in person after 4:30 at the Peacock Restaurant.

BABYSITTER FOR 4-YEAR-OLD, must have a playmate. Your home, Gordon Head area. Monday-Friday, 8-5 p.m. 477-9284.

WANTED MATURE LIVE IN housekeeper companion for elderly forgetful but healthy lady. Oak Bay, seaview home. 598-3929.

BABYSITTER REQUIRED after school and school holidays, 2 children, 6 and 8. Durrance School or Brentwood Bay area. 652-2982.

SIDING APPLICATORS REquired for Alcan building products. 652-3901.

EXPERIENCED SALAD PERSON needed for evening shift, apply to the Chef, 383-7121.

GIRL OR WOMAN WANTED FOR daily housework in rest home. Live in. 598-6094.

WANTED: FACTORY SEAMstress with drapery or related experience. 384-1621.

EXPERIENCED COCKTAIL waitresses, bus boys, part-time. 385-1031.

OPENINGS FOR COUNSELORS and managers with Vanda Beauty Counselor. 383-1185.

WANTED: BABYSITTER, MY home, Esquimalt area. 386-9905 after 6 p.m.

WAITER-WAITRESS WANTED for cabaret, suit young clientel. 388-6684.

LICENCED HAIR STYLIST REquired Apply Victoria Press Box 167.

FULLY QUALIFIED HAIRSTYlist required for downtown salon. Phone 385-3389.

SALAD PERSON AND BUS PERson required. Please in person Plaza Restaurant, 1175 Douglas.

NEEDED IMMEDIATELY, BABYsitter for 2 small children. Days, my home. 385-4225 after 5.

SITTER WANTED, LAKE HILL school area, 3:30 to 5 Monday through Friday Call 479-8301.

WANTED: EXPERIENCED MEchanic with own equipment. Apply Bay Street 66. 383-2013.

BARBER HAIR STYLIST FOR Sherwood Park, Alberta. Phone Nels Todd, 282-2615.

CRAFTS WANTED ON CONSIGNment, 383-7613 between 10-5.

EXPERIENCED SALAD PERSON for dining room, 598-4511.

21 HELP WANTED GENERAL

BOYS OR GIRLS ACT NOW
Opportunities coming available soon to deliver The Daily Colonist in the following areas — Fort St.-Yates area, Oak Bay-Beach Drive, and Fairfield Rd.-Moss St. areas. Deliveries are made in the early morning so will not interfere with other activities. This is your opportunity to earn from $800.00 to over $1,000 per year depending on size of the route.
Call Mr. E. Bateman (Colonist Circulation, 383-4111 today).

WHITE SPOT LTD.
710 Caledonia at Douglas
We require coffee shop personnel. This position is full time and applicant should be able to work day or evening shifts. Weekends included. MSA, uniforms, meals and other company benefits included. Please apply for interview from 2-5 or 7-9 p.m.

HOSPITAL MAINTENANCE III
With 4th class stationary engineer ticket, for 21 bed acute general hospital. Must be a good all round handi-man with a background in general and preventive maintenance and a knowledge of fire and safety control. Salary per HDU agreements. Apply Administrator, Tofino General Hospital, Box 190, Tofino, B.C. 725-3212.

MATURE COOK WANTED, 40 hour week, mostly nights. Transportation required. This is a permanent, shift-boss position. Salary negotiable. Please apply Pizza Patio, corner of Gorge and Tillicum, 10 a.m.-noon. References required.

VILLAGER SHOE SHOPPES LTD
Has immediate opening for Manager and Assistant Managers. Contact Mr. James Stearn, 1324 Douglas Street.

WAITER-WAITRESS. MUST BE experienced. 40 hour week. Mostly nights. Transportation required. This is a permanent position. References required. Please apply Pizza Patio, corner of Gorge and Tillicum, 10 a.m.-Noon.

LIVE-IN HOMEMAKERS
Opportunities for semi-retired ladies to help their local communities. Your experience needed by HEALTH CARE SERVICES UPJOHN LIMITED. Call us at 388-6629 Monday - Friday, 9-4:30.

Marine Designers and Draftsmen
Hull piping and ventilation. McLaren, Nickum, Spaulding and Associates Ltd., 1870 Harbour, North Vancouver, 112-929-2365.

HANDICAPPED YOUNG WOMAN requires younger live-in female companion housekeeper. Must have drivers licence, be capable of some lifting, be energetic and reliable. Phone after 6 for interview. Job commences September 1, 383-7821.

LARGE, LOCAL PLUMBING firm requires sales clerk who must have plumbing and related experience for part-time work in retail store. Could develop into full time job. No objection to older person. Apply to Victoria Press Box 164.

EXPERIENCED CARETAKER couple required Oct. 1st for 43-suite apt. Duties to include rentals and complete care and maintenance of building. Complete resume to Victoira Press, Box 135.

ASSISTANT TO DRAPERY cleaner required. Duties include: Operating cleaning and finishing equipment. Experience preferred. Details to Victoria Press Box 144 for interview.

EXPERIENCED DENTAL RECeptionist required immediately for dental office in Esquimalt. Please reply stating age, experience, and salary expected to Victoria Press Box 168.

REQUIRED IMMEDIATELY, live in housekeeper attendant for 4 disabled adults, 4 day week, excellent salary, will train. References. Reply Victoria Press Box 126.

PAUL'S RESTAURANTS LTD. Wanted to train, mature weekend truck driver, 8 hours Saturday, 4 to 8 hours Sunday. Lifting involved. Apply 1900 Douglas St., between 2 and 3 p.m. only.

COOK WANTED FOR SMALL EXclusive steak and seafood house. Open 6 hours a day, 6 days a week. Separate cottage available for accommodation. Apply in person at 2558 Bevan Avenue, Sidney

SMITTY'S PANCAKE HOUSE Colwood, require cashier-hostess-host. Must be experienced, shift work, references required. Apply in person.

MARINE SERVICE MANAGER. Reliable and responsible person needed. Experienced preferred. Apply by resume to Victoria Press, Box 65.

MATURE EXPERIENCED broiler cook, with references. Full time employment. Apply between 3 and 5 p.m. only. The Meat Market Steakhouse, 535 Yates St.

MATURE PERSON REQUIRED full time in special care home. Must like young people. Apply in person, from 10-4 p.m., at 1037 Lyall St.

EXPERIENCED WAITRESS, waiter wanted 7 a.m. to 3 p.m. Saturday and Sundays. Apply in person to Mrs. Walker, Swiftsure Inn, 427 Belleville St.

EXPERIENCED WAITRESS-waiter wanted. Also experienced bus boy for evening shift, 10 p.m. to 6 a.m. Apply at Coffee Mac's, 617 Gorge Road, 384-9547.

BABYSITTING, 8 TILL 4:30, Monday to Friday in your home or ours. Preferably near Frank Hobbs School or Old West Saanich area, 652-1803, evenings, 6 to 10.

EXPERIENCED BAKER, BREAD dough and pastry maker, also baker's helper, both full time and night work. Apply in person 1867 Oak Bay Ave.

PAUL'S MOTOR INN
Has an opening for experienced chamberperson for full time. Apply 1900 Douglas.

MATURE HOUSEKEEPER - COMPanion to care for elderly lady and live-in. References required. 383-0769.

HOUSEKEEPER - COMPANION for Christian middleaged lady plus one gentleman. Suite available, 658-8078.

WAIT PERSONS, EXPERIENCED only, busy specialty restaurant, full and part time. 382-0032, between 10:00 a.m. and 5:00 p.m.

FULL TIME DRIVER FOR florist shop. Must have knowledge of city. Wages, $3.50 per hour. Reply Victoria Press Box 156.

EXPERIENCED MATURE FULL and part time cashiers required for supermarket. Reply Victoria Press, box 143.

EXPERIENCED HAIRDRESSER wantd for ladies' and men's hairstyles. Busy shopping centre and a busy shop. 477-8912 or 477-0209.

EXPERIENCED WAITERwaitress downtown, day operation, full time or part time. Apply Guvnor's Restaurant, 712 Yates St.

RESIDENT MANAGER REQUIED for large apartment block. Retired couple preferred. Previous experience necessary. 384-0321 (9-4).

TAXI DRIVERS REQUIRED. Must have class 4 and chiefs permit. Apply at 585 Pandora, 383-1121.

PERSON TO MANAGE BICYCLE shop. Experience in repairs and sales preferred. Start immediately. Apply Victoria Press, box 134.

BABY SITTER WANTED FOR 3 and 5 years olds in the Glen Lake area, 743-2848, collect, after 6 p.m.

WAITRESS-WAITERS NEEDED full time. Apply 3-5 daily, 721 Johnson Street.

21 HELP WANTED GENERAL

MERRY XMAS
AVON
PLAN A BRIGHTER FUTURE. Extra earnings, during hours you choose, can brighten your horizons. No experience necessary. Call Miss Binder at 384-7345 for information.

IF
If you are willing to work hard;
If you want a promotion;
If you want overtime work;
If you want a bonus and
are sincere:
Call 386-8754, between 9 and 5.

VICTORIA GOLF CLUB
1110 Beach Dr. Waitress-waiter required. Food and beverage service, 4 hours daily. Call 598-4321 for interview.

COUNTER HELP WANTED
To train. Apply in person at the Langford Meat Market, 732 Goldstream.

WANTED: MATURE LADY TO babysit two small children. About 8 days a month. Quadra school area. 384-4460.

MATURE RELIABLE BABYSITter required, my home involves day and evening shifts. 592-7359 mornings.

GORDON HEAD ELEMENTARY school area, babysitter from 3 on, flexible hours, 477-1650.

WAITRESS-WAITER WANTED. Experienced. Apply in person at 622 Yates.

CASHIERS AND GROCERY clerks for Super Market. Post Office Box 1355.

WANTED IMMEDIATELY — REliable painter for casual work. References. 384-0632 or 386-2812.

WANTED: RELIABLE PERSON to care for 2 children. 382-3466.

SELL IT THROUGH CLASSIFIED

22 OFFICE HELP

ADVERTISEMENTS IN THIS CLASIFICATION MUST COMPLY WITH THE BRITISH COLUMBIA HUMAN RIGHTS ACT

BANK OF MONTREAL
1845 FORT ST.
Requires a head teller. This is a senior position and previous teller experience is required. Salary will be commensurate with experience. Please contact Mr. White at 598-3381 for an appointment.

ACCOUNTANT FOR EXPANDING wholesale lumber yard. Preferably the applicant should have a good understanding of the lumber business, be able to work on their own with a minimum of supervision and be able to prepare monthly financial statements. Please reply to Victoria Press Box 174 with resume of experience and salary requirement.

ENJOY BEING YOUR OWN boss? New company in modern downtown offices requires a fully experienced secretary-bookkeeper to hand the work load in this one person office. Shorthand or speed writing an asset. Salary $800 plus. Drake Personnel, 1175 Douglas, 385-3425.

AN ACCOUNTING POSITION IS now available in lovely modern office. Books to trial balance plus coding preparation for computer input just part of your duties in this busy office. Salary $800 plus. Drake Personnel, 1175 Douglas, 385-3425.

SECRETARY (RECEPTIONIST) with experience. Typing and some bookkeeping knowledge helpful. Full time, 9 to 5:30, 5 day week. Good working conditions. Wages open for negotiation. Please send full resume to Victoria Press Box 180.

LAURENTIDE FINANCE REquires a management trainee, grade 12 and valid B.C. drivers licence necessary, experience not essential, excellent company benefits. Apply in person to Mr. Innes at 660 Fort St. Victoria.

EX. SECRETARY
Right arm to president of this expanding firm. 5-6 years secretarial experience, attractive and well groomed, must enjoy dealing with the public. Good typing, shorthand an asset, $850-$900. Drake Personnel, 1175 Douglas, 385-3425.

BANK OF B.C. IS NOW LOOKing for experienced tellers. We offer excellent salary, comprehensive benefits, and opportunity for future advancement. If you are interested in discussing a career with us please call Mr. Henderson at 388-5511.

RECEPTIONIST — SWITCHboard operator required immediately. Must possess typing. Excellent working conditions, downtown Victoria office. All replies confidential. Contact Victoria Press Box 171.

BANK OF B.C. REQUIRES IMmediately a typist for our loans department. One years office experience required. Good salary, benefits, and opportunity for future advancement. Please call 388-5511. Mr. Henderson.

LEGAL
Litigation your specialty, join this modern friendly downtown legal firm as secretary to one of the senior partners. Salary $900 plus. Drake Personnel, 1175 Douglas, 385-3425.

PERMANENT PART-TIME teller-clerk required with cash experience. 15 to 17 days monthly. Contact J. Rhoda, Bank of Montreal, 382-3108.

CLERK TYPIST FOR CONSTRUCtion and dist. management office. Pleasant telephone voice and manner, and willing to learn all office procedure, reply to Victoria Press, Box 136.

MORTGAGE CLERK REQUIRED for pleasant downtown office, experience in mortgages absolutely essential together with an aptitude for figures, an opportunity position. $650-$700. 386-9021.

EXPERIENCED LEGAL SECRETary required for commercial corporate and general correspondence. Shorthand an advantage, ability to work on own initiative essential. $900. 386-9021.

LEGAL
Experienced conveyancing secretary—modern downtown office, salary $900 plus. Drake Personnel, 1175 Douglas, 385-3425.

LITIGATION SECRETARY REquired for pleasant congenial office. Legal experience an absolute must. Shorthand preferred. $875-$900. 386-9021.

EXPERIENCED ACCOUNTING clerk to handle accounts receivable. Should be able to work with minimum supervision. Apply in person, 1119 North Park.

LEGAL SECRETARY REQUIRED for lawyers office. Conveyancing experience essential together with good typing. $900. 386-9021.

EXPERIENCED TELLER REquired, apply in person, Bank of Commerce, Sidney Plaza branch, Tuesday to Saturday.

LEGAL STENOGRAPHER. ESlate experience helpful. Send resume to P.O. 1888, Victoria.

EXPERIENCED KEY PUNCH operator, National firm, possible shift work, 384-2123.

23 SKILLED TRADES

ADVERTISEMENTS IN THIS CLASIFICATION MUST COMPLY WITH THE BRITISH COLUMBIA HUMAN RIGHTS ACT

DENTAL TECHNICIAN
Dental Technician
$7.95-$9.85/hr.
Laboratory assistant $6.05-$7.10 hr. Delivery drivers $5.95 hr.
Other Benefits
Vacation, 3 weeks after 2 years, 4 weeks after 7 years, 5 weeks after 18 years, life insurance $10,000, prepaid dental plan, sick leave 48 hours per year, off-job accident coverage 26 weeks.
FRINE ARTS
DENTAL
LABORATORIES
N. W. DENTAL
LABORATORIES
PACIFIC DENTAL
CERAMICS LTD.
SHAW LABORATORIES

CONSTRUCTION ESTIMATOR
Our building department has an opening for a person experienced in estimating residential (homes), commercial buildings. Applicants should be good with figures, able to draft or draw contracts, and follow up costs of construction. Also be versatile to other related work in construction. We can give assistance to the bright young person with building experience or with diploma in Building Technology. Salary plus bonus plan. Please send resume to Victoria Press, Box 155.

LABATTS BREWERY OF B.C. LTD.
QUALITY ASSURANCE TECHNICIAN
Qualification: Graduate from an Institute of Technology in Food, Biological science or equivalent. Preferably experienced in a Food Industry. Labatts Brewery 1921 Government St., Victoria. Phone J. Couse 384-8171 and arrange for interview.

TV TECH.
We have an opening for a fully experienced TV technician. Must have experience in colour. Top salary plus percentage paid to the right person. Fairdeal Service Ltd. 3454 Tillicum. Phone for an appointment, 385-7423.

FULLY QUALIFIED HEAVY duty truck mechanic for servicing fleet of 50 diesel and gas vehicles. Please state qualifications and experience. Salary based on union scale. Reply Victoria Press, Box 184.

SURVEY ASSISTANT REQUIRED, minimum 1 year experience with chain and rod. Instrument work and drafting an asset. Must be clean cut, stable, and supply references. Reply with complete resume to Victoria Press Box 163.

JOURNEYMAN CARPENTERS needed for expanding framing company. Non-union. 384-9922, or 384-5513, between 9 a.m. and 4 p.m. Or 652-2909, evenings.

EXPERIENCED BACKHOE OPerator wanted. Must be able to meet the public. Phone 652-2331, after 6.

JOURNEYMAN GLAZIER
With own truck and background in window replacement field. Call Dupex Ltd., Mr. P. Allen, 382-6300.

EXPERIENCED BRICK LAYER needed, D. Asquini Masonry. 385-7271.

NON-UNION CARPENTER TO help small contractor. 656-4915.

24 SALES PERSONS and AGENTS

ADVERTISEMENTS IN THIS CLASIFICATION MUST COMPLY WITH THE BRITISH COLUMBIA HUMAN RIGHTS ACT

DALMYS (CANADA) LTD.
Requires sales persons for our coat dept. Applicants must be well groomed intelligent individuals. Experience in sales is essential. Preference will be given to those with experience in coats and furs. We offer above average salaries and full company benefits. For personal interview please contact Mrs. M. Bagley, 382-1715.

SALESMEN AND AGENTS
Licensed salespersons wanted for one of the largest and best known firms on Vancouver Island for our office in Duncan — Semi private offices, parking area, excellent location, developments, referrals throughout B.C. AND the best climate in Canada. Write to John Sutherland Nanaimo Realty (Duncan) Ltd. 435 Trunk Road, Duncan B.C. or Phone 746-6177.

DALMYS (CANADA) LTD.
Our Mayfair shopping centre location requires sales personnel for our sportswear dept. Applicants must be enthusiastic, aggressive, and fashion oriented. We offer above average salary, and full company benefits. For personal interview please contact Mrs. C. Erb, at 383-5231.

SALES LEADING TO SALES management—we provide an industry leading 2½ year career training program, guaranteed salary and high potential, professional income. We require an industrious person with the capacity to learn and one who wants a life career in a personally gratifying business. Please call 385-1487 to arrange a personal interview.

JACK MEARS OAK BAY REALTY LTD. requires sincere full-time licensed realtors for our expanding company. We have excellent training facilities and our conditions of service are second to none. Call: FRED PHILLIPS at 598-3321 for a confidential discussion.

INDUSTRIAL COMMERCIAL REALTOR
ONE ONLY
Excellent office, good associates with sound contacts on the Island and the mainland. Call 384-1454, 9-12 a.m.

LIFE INSURANCE SALES PERson required immediately, no previous experience necessary, must be bondable. Excellent salary plus commission and fringe benefits. For appointment, please call 388-6681.

NEED EXTRA MONEY!!
Sell Electrolux products in your spare time. No selling experience required, but transportation necessary. For more information phone: 384-4423.

GIBSONS
Ladies' Wear requires experienced person. Apply in writing to 708 View St.

24 SALES PERSONS and AGENTS

SO...
You Are A LICENSED Real Estate SALESPERSON
DO YOU WANT TO GROW WITH A
Professional ATTITUDE?
What Does It Take?
— Training
Not only to begin but to continuously upgrade
— Management
Not managers who compete for sale BUT ASSIST
— Experience
The opportunity to work with the leading salespersons in the industry.
— Marketing Techniques
All of the best resources to give maximum exposure of your clients home in the market place.
We Would Like
TO HAVE THE OPPORTUNITY TO TELL YOU THE WHOLE STORY.
CALL now by appointment only
BLOCK BROS.
REALTY LTD.
478-5561
477-1841
386-3231

REALTORS ARE YOU ON THE MOVE?
Castle Properties offers semi-private deluxe executive type offices in Modern Building. Central location without downtown traffic, lots of free parking. Full slate of maps and appraisal records, pleasant coffee room. Normal fringe benefits including free signs, business cards, stationery, colour photos etc. Why not join a progressive company where the accent is on service. Commissions split? We have one of highest in the industry, up to 90-10. Interested? Drop on in for a coffee or call me anytime. Freddy Starke, 386-6164 or 479-2866.
CASTLE PROPERTIES LTD.

SALES ESTIMATOR
A sales oriented individual with a background in windows or related construction products required by Dupex of Victoria. For interview call Mr. P. Allen, 382-6300.

26 PART TIME or TEMPORARY HELP

ADVERTISEMENTS IN THIS CLASIFICATION MUST COMPLY WITH THE BRITISH COLUMBIA HUMAN RIGHTS ACT

PART TME
WORK FROM HOME
Reputable client seeks reliable telephone interviewers, able to work three hours daily. Five day week, no selling, we will train.
Write stating name, address, phone number, past experience and education to Box 69, Port Moody, B.C.

BABYSITTER REQUIRED FOR 3 year old boy who attends morning pre-school at Frank Hobbs Elementary. Monday to Friday, 11:30 till, 2. Must be picked up from school. Commencing mid-September. 479-7908, after 2 p.m.

WORKING PROFESSIONAL COUple with daughters 9 and 13, require housekeeper, 3-5:30 p.m., Monday to Friday. No housecleaning. South Oak Bay. Older lady preferred. 592-3664 after 5:30 p.m.

EXPERIENCED, CAPABLE, willing, mature part-time help required. Royal Oak Restaurant. Apply in person, no phone calls please. 4446 West Saanich Road.

CONSULTANTS WANTED FOR Juvenscence Ginseng Cosmetics. Experience with skin and hair care helpful. Top commissions, quality product. Mr. Clark, 595-5284.

URGENTLY REQUIRED LADY for live-in bachelor suite that could babysit 11 a.m. to 3 p.m. Monday to Friday. One child welcome. 479-8693, after 3.

EXPERIENCED PRESSER, AND counter help required for dry cleaners. Phone 477-8323 for appointments. Mrs. Copestick, between 8:30 and 12.

VICTORIA GOLF CLUB
1110 Beach Dr. Waitress-waiter required. Food and beverage service, 4 hours daily. Call 598-4321 for interview.

BABYSITTER NEEDED, 5-10 days per month. 2 girls. My home, or close to Glen Lake Elementary School, Phone 478-7401.

GUITAR TEACHER, PART TIME, starting September. Must have experience. Non-smoker. Apply Victoria Press, Box 181.

ROCKLAND AREA, SITTER FOR occasional evenings and days. For 15 month old boy. $1 per hour. 595-1490.

OCCASIONAL DAY BABYSITting for 2-year-old. Royal Oak Area, Please phone, 479-8371.

PART-TIME SOAP SALESMAN. 478-8737.

30 SITUATIONS WANTED

Up And Coming
Communications graduate is looking for a creatively challenging career in the communications field. Print, Graphics and audio-visual medias are areas of main interest. All input will be appreciated. Write Mark Fortune, Post Office Box 503, Station A, Victoria, B.C.

ADULT MALE (55) WITH MUCH managerial experience is seeking employment in B.C. Have consulted in metal working, textiles, mechanical assembly, food, shoes, aircraft. Presently in banking. 384-8548.

CASUAL WORK: PAINTING, roofing, general repairs, wooden, aluminum gutters, cleaned, lined, installed, reasonable. Downpipes. 388-7941, 384-0912, Wesley.

NURSERY SCHOOL TEACHER with montessori experience and pre-school supervisory qualifications seeks full-time position, please call evenings. 384-3998.

MATURE MALE 48 REQUIRES bookkeeping-Accounting position. Salary negotiable, collect, 112-526-9275.

MOTEL RELIEF MANAGERS will take care of your motel by fully qualified personnel in all aspects of motel sitting. 384-1729.

SEMI-RETIRED COUPLE would caretake home while residents are holidaying. Winter months. Phone collect 403-532-3453.

CALL THE OLD CANADIAN ANytime for light deliveries, errons, handyman chores, etc. Dazzling prices and service. 592-0129.

RELIABLE 14-YEAR-OLD GIRL available for babysitting evenings, phone 477-9335.

30 SITUATIONS WANTED

MANAGEMENT CAREER
Fully experienced in the finance, banking and mortgage policies and procedures. Have sold present company.
QUALIFICATIONS: (12 yrs. exp.)
—credit
—collections
—stats analysis
—auditing
—personnel
—payroll
—Accounts payable and receivable
Salary and transfer negotiable. Job and personal references available.
CONTACT Jim, 479-2920

MIDDLE-AGED RELIABLE COUple with 1 teenage boy wish to manage apartment in Oak Bay area. Victoria Press Box 183.

AVAILABLE SEPTEMBER — Cook-housekeeper. Educated lady with son 11. Own car. 386-3004.

MOTEL MANAGEMENT
Fully qualified couple available immediately, phone 386-1778.

GARDENING, ODD JOBS $3.75 per hour. 386-6275.

MAN WITH TRUCK, ODD JOBS, painting, anything. 388-4749.

33 BANDS, MUSICIANS and ORCHESTRAS

QUALITY LIVE MUSIC AT REAsonable rates. Call Sckatt. 642-4426, 384-1351.

34 PRE-RECORDED MUSIC

WAYNE'S MUSIC FOR ALL OCcasions, reasonable rates, phone 479-4835.

WAYNE'S MUSIC FOR ALL OCcasions, reasonable rates, phone 479-4835.

MELODIOUS MUSIC BY MILLS. Banquets, weddings, anniversaries. 656-6295.

WAYNE'S MUSIC FOR ALL OCcasions, reasonable rates, phone 479-4835.

35 BUSINESS SERVICES and DIRECTORY

Appraisals

P. G. JACKSON LIMITED
All Types of Real Estate
Appraisal anywhere on
Vancouver Island
535-1070 Douglas Street 386-7[illegible]

Appliance Repairs

APPLIANCE REPAIRS, WASHers, dryers, stove, Reasonable rates. Phone before 10:30 a.m. for same-day service, Jim. 477-2560.

Auto Glass

BOSSOM
GLASS COMPANY LTD.
FOR ALL YOUR GLASS NEEDS!
Windshield replacement Service
Glass for Mobile Home Service Van. It is more convenient and [illegible] more 382-3021, 382-9222.

Bridal Rentals

Elite Bridal Rentals, new business, appointments. 477-2275 after 2 p.m.

Carpenters

For renovations and restorations
At a price you can afford.
(THE CRAFTMASTER WAY)
FEATURING
—Replacement alum. windows
—Roofing
—Thermal windows.
—Carport and sundeck additions.
—Concrete work.
—Alterations.
—Painting.
—Exterior coatings.
—Aluminum gutters.
—Fences.
Materials and labor guaranteed for as long as you own your home.
FOR FREE ESTIMATE
PHONE 386-9313

FINISHING CARPENTRY
$14 per hour, 28 years experience. Exclusive winding stairways and other sophisticated craftmanship a specialty. Certified journeyman. 652-2431 before 8 a.m. and after 8 p.m.

VICTORIA CEDAR CRAFT. Framing and General Contractor. Custom designs our speciality. We also have a design service available. All work guaranteed. 383-0401.

PERMA CONSTRUCTION
Qualified tradesmen at reasonable rates for additions, alterations, carports, sundecks, framing, finishing. Free estimates, references. 384-2323, 598-7955.

VERSATILE, HOME MAINtainer, carpentry, renovations, cabinets, painting, papering. Quality work. Reasonable. Adam, 385-3090.

GENERAL HOME IMPROVEment what ever you need done $7 an hour or free estimate. Philip, 478-2665.

ADDITIONS, RENOVATIONS, carports, rumpus rooms, etc. 20 years experience. Free estimates. Reasonable. 477-7511.

CUSTOM FINISHING
Residential, Commercial
Ruscraft Interiors. 656-2539.

RENOVATIONS, ADDITIONS, rec. rooms, sundeck, carport, etc. Call 382-3578.

CARPENTRY SERVICE. HOME improvements. Old hand. Reasonable. Jock Stewart. 598-7392.

CUSTOM BUILDING ADDITIONS, and renovations. Renaissance Home Builders Ltd., 477-3413.

FRAMING TO FINISHING, CUStom kitchens and renovations. Free estimates, 382-3547.

CUSTOM FINISHING
Residential, Commercial
Ruscraft Interiors. 656-2539.

HOUSE FRAMING, RENOVAtions, carports. J. Leek and Sons. 384-8367.

CUSTOM HOUSE FRAMING, ADditions, roofing. Free estimates. John, 383-0643.

HOME RENOVATIONS, ADDItions, custom-built homes, competitive prices, 477-9676, 477-9354.

FAST, QUALITY FRAMING, renovations, free estimates. 656-1897, 595-0156.

HIGH QUALITY, LOW COST, guaranteed, framing and general carpentry. 383-8115.

SMALL JOBS MY SPECIALTY
Howie 478-4705

LARGE FRAMING CREW AVAILable. Phone 754-2822 Nanaimo.

SMALL CARPENTRY AND REpair jobs, labor only. 477-7435.

Carpets and Linoleum

Carpet and lino installed, we're not the lowest and not the highest BUT WE ARE TH

aboutv bruce lowther

After 20 years in newspapers (against 10 in broadcasting) it's only natural that I'd be biased toward the printed word. Yet if it was the other way around, I'd have to admit a TV newscast is more show than news

CBS News recently did a test run of a one-hour suppertime newscast as the day nears when the U.S. networks step up their evening news biggies to hours from half-hours. Variety reports that nine of the 60 minutes were commercials, 26 minutes were filmed reports by staff newsmen and 25 were the star, Walter Cronkite.

Of the 25 minutes, Cronkite was on camera alone for eight minutes. And here's the real point: Variety says CBS people describe the minutes when Cronkite is on the air as "the magic." Not the news, baby.

□

Bureau of Useless Information: Wednesday's answers — After Pernell Roberts left Bonanza, the first actor added to the regular cast was David Canary as the drifter Candy. Now, like so many other ex-series regulars, you only see him in Police Story roles.

Today's question — No matter how we try, it's impossible to avoid That Girl with Marlo Thomas, on screen and in trivia. Name the character protrayed by Ms. Thomas and identify the performers who were here parents. What commercial does her mother mean? Answers Friday.

8-26 76

"It's 'Six Million Dollar Man' after taxes."

Thursday highlights

7:00 p.m. — Tony Bennett's music series is a gas and guest Cleo Laine can only add high-grade helium—8.

7:30 - A short U.S. independence special with Eli Wallach, Anne Jackson, Pat Hingle and others—9.

8:00 — An hour of entertainer Nana Mouskouri, followed at 9 p.m. on Channel 2 only with a half-hour of entertainer Robin Moir—2, 6.

9:00 — Tonight's only pilot, Making It, is an alleged comedy—8.

10:00 — Part two of ABC's medical soaper, The Oath, stars Jack Albertson, Sam Jaffe and Will Geer. Much talent—4.

CABLE 10 — 7 p.m., Community Action with Sharon McBain; 8:00, Rick Hammer with a Canadian amateur golf special; 9:00, Outlook with Helen Biernes.

Thursday movies

12:45 noon — The New Daughters of Joshua Cabe (1976 must-miss). The first one was funny, the second was bearable, this third one is poor and now I hear they're going to do it again—8.

1:00 p.m. — Lovers and Lollipops (low-budget 1956 family affair), Gerald O'Loughlin. A good try that fails, and neither part of the title has anything to do with Kojak—11.

3:00 — The Young Lions (above-par 1958 war drama, conclusion), Clift, Brando, Dean Martin, many more. When you think about it, Brando is the weakest of the three—5.

8:00 — Shark Kill (1976 cheap copy), Richard Yniguez. Jaws was a smash but I haven't heard of audiences breaking down doors for the imitations—5.

9:00 — The Tenth Level (new mankind-test thing), William Shatner, oodles more. Third time in three nights; maybe this time—7.

• 9:00 — Seventh Seal (1957 Ingmar Bergman, among his best), Nips Poppe, Bibi Andersson, Max Von Sydow. By far today's best—9.

9:30 — Return of the World's Greatest Detective (awful 1976 Sherlock Holmes putdown), Larry Hagman, Jenny O'Hara. Were Holmes to see it, he'd go over Reichenback Falls again and this time stay dead—5.

9:30 — Of Love and Desire (1963 Merle Oberon soaper). I'd rather remember Ms. Oberon as Lady Blakeney; may she live forever as that—12.

10:30 — Mouse on the Moon (popular, okay 1963 Grand Fenwick amusement), Margaret Rutherford, Terry-Thomas, Ron Moody. Enjoy—11.

11:30 — The Executioner (1970 George Peppard spy stuff). A bit above execrable, thanks to Joan Collins—12.

12:00 — Texas (1941 southern), Glenn Ford, William Holden, Claire Trevor. Take 10 points for every Lone Star cliche—2.

12:00 — Captain John Smith and Pocohontas (1953 garbage). Take no points for cliche and 10 for turning off the dial—6.

12:00 — The Jolson Story (1946 Larry Parks and Co.). So the plot sickens; ignore everything but that fabulous voice—8.

12:30 a.m. — The Female Trap (surprisingly good 1968 nasty-folk suspenser), Jack Lord, Susan Strasburg. T.C. Jones. A real thriller—7.

1:30 — Our Man in Havana (surprisingly poor 1960 Alec Guinness). With Kovacs, Ives and others in a real bore—6.

2:10 — Dead Reckoning (cornball 1947 Bogart). Any movie with Lizabeth Scott as the leading lady is dead, I reckon—7.

2:45 — Gun Fury (okay 1953 western), Rock Hudson, Donna Reed. It beats Pocohontas and Joshua Cabe. but sleep beats 'em all—8.

NOTE: There may be all kinds of radio highlights today but they haven't been beamed this way. Why not read

36 BUSINESS SERVICES and DIRECTORY

Moving

MEL'S MOVERS
Local deliveries and household moves. Reliable service at reasonable rates. 384-2523.

MOVING SPECIALS; LOW rates, 24 hr. service. Anything, Anywhere, anytime. 592-6273.

Painters and Decorators

ISLAND DECORATORS
Painters Paperhangers
Spray Painters
Plaster Repairs
Convenient Time Payments
383-9059 Eves. 382-1479

BROTHERS PAINTING AND DECORATING
Free appraisals, cost consultant. All types of painting. All types of repairs. Commercial, farm, residential. Lowest rates. Terms. Work guaranteed. 383-6112.

CLARK AND PATTISON PAINTING CONTRACTORS LTD. Brush or spray. Paperhangers. Texture and vinyl work. Will do all or part of any job and anthes steel scaffolding. Rentals of all painters equipment. Terms if desired. Phone 384-0443 or 384-8831.

DOWSON PAINTING CONTRACTORS 385-6042
Residential, commercial. Ames Topline Paint. Home answering service. Work guaranteed.

PAINTING AND DECORATING, reasonable rates, satisfaction guaranteed. Terms. 595-4905, 479-2473.

36 BUSINESS SERVICES and DIRECTORY

Painters and Decorators

RENEW
Textured ceilings,
As low as 20c sq. ft.
Phone 383-6185

GENERAL RENOVATIONS including painting, paper hanging, and ceramic work. No job too large or small. Free estimates. 592-7283.

$70
1-Br. apt., walls only
1-day quality service
Phone 383-6185

EXPERIENCED PAINTERS NOW available to do your house, interior or exterior. For free estimates, 385-4076.

I. CRIGHTON, PAINTING AND decorating. Free estimates, 20 years experience, 383-0639.

BMB PAINTING AND ROOFING Ltd. Free estimates, reasonable rates. 479-4547.

PRO-WEST
Painting contractors. 386-7832 "We put care in our work".

IF QUALITY AS WELL AS price is important, phone 595-4424 for a painting estimate.

Paving

TRI-WALL PAVING
DRIVEWAYS — PARKING AREAS
A solid job at a sensible price. Call Barrie Cook at 478-3333 or 479-6952. FREE ESTIMATE

36 BUSINESS SERVICES and DIRECTORY

Plasterers

"COMPARE PRICES FIRST." New stucco or restucco, to never paint again. Call Tony at Frank Browne Ltd., 384-1127.

FRED BLANCHARD AND SONS Ltd. Lathing, plastering and stucco work, repairs. Phone 386-7421 and eves. 656-4211.

STUCCO, PLASTERING AND REpairs, reasonable, A. Cunningham, 477-0231.

STUCCO REPAIRING AND CEILing spraying. Free estimates. 477-7478.

HAVE TROWEL WILL PATCH. Stucco and plaster, 30 years experience. 477-1681.

COLEMAN PLASTERING LTD. Lath, Plaster and Stucco, 598-3433.

H AND S STUCCO PLASTERING repairs. Phone 656-4556.

Plumbing and Heating

K AND B PLUMBING AND heating, new construction, residential and commercial 477-8831.

RICK'S PLUMBING AND HEATing. Service and renovations our specialty. 479-9711, 24 hours.

Repair Services

DIESEL ENGINE REBUILDING and repair. Phone 384-9469 or 383-5018.

Roofing and Siding

TAR AND GRAVEL ROOFING, new roofs, reroofed and repaired, free estimates. Call 478-9858.

PARKER JOHNSTON LTD. 1855 BLANSHARD. 382-9181 "Roofing Victoria Since 1935"

TAR AND GRAVEL ROOFING, new roofs, re-roofs, repairs. Free estimates. Call 478-9858.

Tailors

LADIES TAILORING, DRESS DEsigning, dress making and alterations. Sorensens Tailors. 2228 Oak Bay Ave. 595-2115.

OAK BAY TAILORS
Tailoring, alterations ladies and men Quality leather alterations. 1826 Oak Bay Ave. 598-4131

Tree Service

TREE SERVICE
Professional arborists at your service. Consultations and estimates without charge.
CEDARDALE TREE SERVICE
385-9931

MOUNT VIEW TREE SERVICE
Everything in trees.
Big or small, we do them all. 479 3873.

TREES FELLED, PRUNED OR topped. Reasonable rates. Prompt service, insured. 642-5045 anytime.

TREES TOPPED, LIMBED, felled. Selective lot clearing. Insured. Free estimates. 384-8877.

38 TRAVEL

RENO OR VEGAS FLIGHTS
weekly from Vancouver. DIRECT FLIGHTS FROM VICTORIA Sept. 12, 19, 26; Oct. 3, 10, 17.
RENO BUS
Aug. 21, 28
DISNEYFLIGHTS, CALIFORNIA MARITIME HOLIDAYS
2620 QUADRA 382-4271
ALL FUN HOLIDAYS

GOLD DIGGERS!
RENO!
Every Saturday until June 30 beginning again Aug. 14! $124.50 dbl.
DISNEYLAND!
July 10 thru Aug. 28 from $193.50.
For information call 388-7111
(At the Imperial Inn)
1961 Douglas Street

"SEE BY SEA" WING SOME - CRUISE SOME
Ask about our 1976 Fly-Cruise Vacations
WHITTOME'S TRAVEL
Victoria-1111 Blanshard 388-4271
Also in Duncan
J. H. WHITTOME and CO. LTD.

RENO!
$124.50 per person
Leaves every Saturday Morning 388-7111
GOLDIGGER TOURS
At the Imperial Inn

Christmas Charters to London
Dec. 14 to Jan. 2 or Jan. 4
$389.00 and Tax
Traveleyden
388-4201
768 Fort St.

WESTERN SAMOA HOLIDAY brochure available at Hill Travel ... 2230 Oak Bay. Live Polynesian style in this island paradise.

FOR RENT, CONDOMINIUM IN Maui. Phone 478-7287 after 3 p.m.

39 PERSONALS

BUSINESS AND PROFESSIONAL man seeks to meet attractive, intelligent young lady, age from 30 to 45. Accomplished, warm, outgoing personality. Unattached, or encumbered. Musical and creative. Kind, honest and sincere. Prefer Gemini, birthdate June 13th, but not essential. Please give details, aspirations, objectives first letter. All confidential matters sincerely and strictly respected. Please give phone number and best time for contact. No triflers, please. Reply Victoria Press Box 160.

THEREFORE GOD GAVE THEM over in the sinful desires of their hearts to sexual impurity for the degrading of their bodies with one another. They exchanged the truth of God for a lie, and worshipped and served created things rather than the Creator — who is forever praised. Amen. Romans 1, verses 24, 25.

HERE IS A LONELY MALE IN low fifties, living alone and seeking lady companion to share life. Have own condominium, but children not allowed. Am tall, reasonably attractive non-smoker and non-religious. Active camper, steady job. So if you are a lonely female, let's talk. Privacy promised. Victoria Press Box 172.

MEET NEW FRIENDS, LEARN to square dance, singles, and couples welcome. Call 478-8139. Spares 'n Pairs. Square Dance Club beginning Sept. 22.

MALE 28 ON 31-FT. SAILBOAT seeks female cruising companion, Gulf Islands, etc. Write Dan, 6065 Genoa Bay Rd., R.R. No. 1, Duncan.

GENEROUS MARRIED MAN REquires female companionship once or twice weekly, mornings or afternoons, absolute discretion. Victoria Press, Box 175.

MAN, 46, WOULD LIKE TO meet single lady, 35-45, for doing housework and companionship. Victoria Press, Box 173.

40 BUSINESS PERSONALS

T'AI CHI CLASSES. EVENINGS Monday-Friday. Victoria T'Ai Chi Association. 386-7708.

CAR LEAVING VICTORIA FOR Toronto, room for 3 passengers to share gas. Call Dan 386-1028.

MRS. PAYNE-JONES TRANCE medium. Questions answered. 386-3603.

BEAUTIFUL INDOOR POOL with sauna. Information 386-2812, Queen Victoria Inn.

40 BUSINESS PERSONALS

HYPNOSIS
Stop smoking, lose weight, sleep soundly, master emotions, eliminate nervous tension, break negative habits. Lecture service available. Professional hypnosis by appointment only.
Alpha Centre—595-4022

COME TO A SHAKLEE DEMONstration! Invite your friends to my home or yours. Excellent biodegradable concentrated cleaning products, organic skin creams, organic vitamins, make-up, etc. Call 595-6468.

BRITISH PSYCHIC MEDIUM L. G. Dukes from London, England, now taking appointments for private readings. Mr. and Mrs. Dukes also taking appointments for healing. 384-4842.

SHAKLEE NOW AVAILABLE IN Canada. Non-polluting BASIC cleaners, hypoallergenic LOVUE cream and cosmetics, natural food supplements. DISTRIBUTORS NEEDED. 385-5694.

CONDOMS BY MAIL
24 lubricated $5.00 incl. tax
12 assorted $3.75 incl. tax
AARDNSON PHARMACY
1089 FORT 388-5181

LOCAL ARTIST WILL DO PORtraits of homes in the Victoria area. Reasonable rates. Very attractive, excellent gifts, samples available. 384-2592 after 6 p.m.

DOCUMENTS, MANUSCRIPTS OR what have you expertly typed by legal secretary. Divorce a specialty. Phone 386-9617.

PALM READING LESSONS. Phone 385-7351.

MODEL BOATS BUILT AND REpaired. 388-5395.

42 EDUCATION

TRINITY SCHOOL OF EXPRESSION
Effective Speech
Public Speaking
Theatrical Training
PHONE 388-7190

FERNWOOD (JUBILEE) PREschool, a co-operative pre-school, 1831 Fern St., has vacancies for 3 and 4-year-olds, for classes starting in September. 479-1445.

TUTORING PROFESSIONAL help by experienced teacher French, math, new and old methods. 598-2331.

CHILDREN'S ART CLASSES ages 5 to 12, opportunity for creative expression. 598-1358.

GYMNASTICS with Falcon gymnastics school. Register before Sept. 477-5981.

43 DANCING

JANICE TOOBY'S DANCE STUdio. Tap and ballet. Royal Oak W.I. Hall, register before September 14. 658-5491.

60 FUEL

MANDER TRUCKING 478-5332 Agricultural sawdust, hem and fir. Cedar hog fuel or riding rings. Evenings 477-5053, 479-7629.

ALDERWOOD, SPLIT AND DElivered, $50 per cord. 642-5965 from 6-9 p.m.

DON'T WAIT FOR WINTER, GET your alder now. Delivered. 642-5970.

FIREWOOD, ALDER AND mixed, free delivery. 384-6339.

63 TIMBER

WANTED TIMBER
FELLED, BUCKED or STANDING
Fir, Cedar or Hemlock
TOP PRICES PAID
Ideal Sawmill Ltd. 385-0441

65 BUILDING SUPPLIES

STEWART & HUDSON
VISIT OUR BASEMENT SHOWROOM FOR ALL YOUR FLOORING REQUIREMENTS
FLINT KOTE
12"x12"
Floor Tile
2 Patterns Only
19c sq. ft.
OLYMPIA VINYL-ASBESTOS
12"x12"
Floor Tile
2 Patterns Only
24c sq. ft.
DOMCO VINYL ASBESTOS
12"x12"
Floor Tile
2 Patterns Only
27c Sq. Ft.
ARMSTRONG
12"x12"
Floor Tile
3 Patterns Only
29c Sq. Ft.
12' Wide CUSHION FLOOR LINO
$4.99 Sq. Yd.
6' WIDE ARMSTRONG CORAIRE Lino
$5.99 sq. yd.
Chargex—Master Charge
Budget Accounts
Open Mon.-Sat., 7:30-5:30
STEWART & HUDSON LTD.
400 Gorge Rd. E. 386-3211

Home Lumber
LUMBER SPECIAL
Price per 1000 FBM
2x4—6' 2 BTR. Fir $ 80
2x4—7' 2 BTR Fir $105
2x4—8' 2 BTR Fir $175
2x4 Std. BRT. Hem $169
2x4 Std+BTR Fir $189
1x10 M-R Shiplap Hem $149
2x4—6' 2 BTR. Hem $ 75
2x4—8' 2 BTR Hem Studs $155
FIR PLYWOOD
4x8—⅝ Std. T-G $9.95
4x8—⅜ Uns. D $4.91
4x8—5-16 unsnd. $4.35
4x8— ¼ sanded D $5.50
4x8—⅜ sanded D $6.30
4x8—¾ sanded D $10.50
GYPROC SPECIAL
Price per 1000
½" Gyproc $ 89.00
½" Firestop $ 99.00
⅝" Firestop $115.00
INSULATION
Price per 1000
R7x21½" Fiberglas $ 72
R12x31½" Fiberglas $120
R20x6" Fiberglas $205
STUCCO WIRE
16—16" $ 23.50
NAILS
2¼ plus 3¼ CW. $ 13.95
ASHPHALT SHINGLE
210 Wt. Self Seal $21.95
SPECIAL QUANTITY DISCOUNTS ON VOLUME ORDERS
DELIVERIES Made ANYWHERE on VANCOUVER ISLAND. Before you buy COMPARE OUR PRICES. For QUALITY SERVICE and GUARANTEED SAVINGS, phone:
HOME LUMBER and BUILDING SUPPLY
470 ARDERSIER RD.
386-3374 — 385-8711

65 BUILDING SUPPLIES

SLEGG'S
CASHWAY LUMBER
Offers Low Prices
CLEAN-OUT SALE
BARGAIN PRICES ON JAG END LOTS. CLEAN OUT LOADS AT ADMIRALS ROAD YARD
Load No. 1 — 1x10 Resawn boards 900 FBM $45.00 per load
Load No. 2 — 1x10 Economy shiplap 1400 FBM $35.00 per load
Load No. 3 — 1x4 utility cedar S4S 784 FBM $45.00 per load
Load No. 4 — Assorted sizes 800 FBM Good quality but needs sorting $45.00 per load.
LUMBER SPECIALS
1x6—Utility Fir boards 8' and 10' 5c ft. or $95.00 M
1x8—Std. and Btr. Pine boards 14' 10c ft. or $139.00 M
1x6—Std. and Btr. Spruce boards 10' 7c ft. or $139.00 M
1x4—Mill run Spruce 8' 5c ft. or $15.00 M
2x10—Std. and Btr. Spruce 14' good buy at $169.00 M
2x4—Economy Studs ½ pick them out at 39c each
2x4—Mill Run 92" Studs 59c each
2x4—Fir economy, random length $ 85.00 M
1x6—Fence boards, 4 ft. Only 29c each
HERE IS GOOD VALUE ON CEDAR FENCE BOARDS
Widths 8," 10" and 12"
Lengths 4', 5', 6', 7', 8'
(not all lengths and widths in stock)
Only $195.00 per m. This is the equivalent of 13c ft. for 1x8
Compost Boxes $9.95 each
Resawn Boards (all widths) Economy $85.00 M
EXCELLENT BUY ON SIDING
1x8 Yellow Cedar Channel siding only $375.00 per M.
See This and Save Money
2x4x6' — 208 pc. pkg. $75.00 M.
1x10 — Shiplap mill run Special $145.00 M
1x10 Resawn boards Special $129.00 M
2x4 Spruce, new stock New price $169.00 M
PLYWOOD
¼ Sanded Degrade $5.50 sheet
½ Sanded Degrade $7.95 sheet
¾ Sanded Degrade $10.50 sheet
CORRUGATED FIBREGLASS ROOFING
8'x26" — $3.95 sheet
10'x26" — $4.95 sheet
12'x26" — $5.95 sheet
TWO YARDS
1496 Admirals Road
Phone 388-9975
Sidney
9764 Fifth St.
Phone 656-1125
CASHWAY LUMBER

IMPERIAL BUILDING MATERIALS LTD.
The Builders Supply House
August Pre-Inventory Sale
ENDS AUGUST 27, '76
CLOSED SATURDAY (FOR INVENTORY)
CARPET SALE
Glen Abbey Saxony Plush. Reg. $15.95 Today $12.95
Gracious Touch Sculptured Shag. Reg. $15.95 Today $12.95
Manor Twist Propylon H-Twist. Reg. $13.95 Today $10.95
Bell Air Nylon H-Twist. Reg. $12.95 Today $8.95
Sundance multi-colored sculptured shag. Reg $17.95 Today $12.95
Indoor-outdoor latex backed $2.69 sq. yd.
Roll Ends—up to 15'x12'—Slashed 25-40 per cent off suggested retail. All brand names—Celanese, Harding, Crossley, etc.
SALE OF PRE-FINISHED PANELLING CONTINUES. Hundreds of sheets at special pre-inventory prices.
CERAMIC TILE
From 59c sq. foot.
FENCE STAIN
$3.95 gallon
RED ONLY
KITCHEN CABINETS BY LONG-BELL — 15 per cent off during our pre-inventory sale. See our displays of great family kitchens by LONG-BELL including the fabulous new "CENTREPIECE" LINE.
BUY WHERE THE BUILDER BUYS FOR LESS
Master Charge—Chargex
2955 DOUGLAS ST.
386-1401
STORE HOURS
Mon.-Fri. 8-5, Sat. 8-12
Member of Victoria HUDAC

MOORE WHITTINGTON LUMBER LTD.
2614 BRIDGE ST.
386-1981
DOORS
Victoria's door headquarters. All types — entrance, pre-hung, pocket door frames.
Utility Grade Door Jambs and Hemlock and Fir
$4.00-$5.00-$6.00
Arborite
Clean-out Prices
$9.83 sheet
Victoria's only complete: SASH, DOOR and MILLWORK MANUFACTURING PLANT.
Cubbon on Cook
12x12 ceiling tiles, 64 s.f. $12.49
Cellfibre installed R7, 100 s.f. 7.40
4x8— gyproc 2.59
2x4—92⅝ econo studs, 25 pcs. 11.95
18" Bi-fold slabs 1.99
4x8—¼ sanded dea fir ply 10.99
30x80 Prehung man door 18.99
Little barn pre-made 8x10 349.00
1720 Cook Chargex Ph. 384-8181
SAANICH LUMBER YARDS
3401 Douglas 385-2486
Materials for 12x20 garage, roofing extra $320.00
8'x10' Greenhouse $245.00
Work Bench materials $ 12.00
Compost Box, 4'x6' $ 10.00
Sabot Kit (selling)
Pram Dinghy Kit
Garden Sheds 6'x7'7"
Chicken Coop 6'x6'7"

65 BUILDING SUPPLIES

FOR SALE: 200' OF 2" GALvanized drain pipe, 10' lengths. $25. 598-6988.

70 MUSICAL INSTRUMENTS

Now in Victoria
Dealers for GULBRANSEN KIMBALL and GALANTI
NEW ORGANS
$889
with auto chord and rhythms
NEW PIANOS
$1088
Delivered and tuned, 75-year factory sound board warranty. 4 ONLY AT THIS PRICE. We have been advised of a price increase on our next shipment.
USED ORGANS
Orcana chord organ $ 169
Farfisa 2 manual $ 299
Kimball 100 Swinger $1095
Kimball 200 Swinger $1395
Galanti F2 full spinet $1395
CASCADE
Organ and Piano Warehouse Sales
Volume buying and low overhead means lowest prices to you.
WHSE. No. 2-370 GORGE RD. E.
Across from B.C. Forest Products
Above and behind McDonalds Supply
Monday-Saturday 1-6 p.m.
Thursday, Friday 'til 9:00 p.m.
383-8711

BACK TO SCHOOL BARGAINS
RECONDITIONED, GOOD QUALITY STUDENT INSTRUMENTS AT BIG SAVINGS TO YOU! JUST A FEW EXAMPLES ARE;
KING Trombone outfits $153.60
ARTLEY Flute Outfits $126.00
EVETTE Alto Sax. Outfits $203.70
D.E. GETZEN Trumpet Outfits $100.80
KING Clarinet outfits $126.00
Drop in and try out these specials. Chargex and Master Charge welcome. Ask about our rental and lease plans too! Back-to-school bargain sale ends Sept. 4th.
PAMUS
MUSICAL INSTRUMENTS
"Where Good Music Begins"
1108 Blanshard St. 386-8475

RESERVE A RENTAL NOW
DON'T WAIT for the September RUSH — your best selection of school band instruments is now. We offer a great selection of new and near new instruments on rent with purchase option or equity lease plans. REASONABLE RATES too! TRY US — We're your school band HEADQUARTERS on the Island.
PAMUS
MUSICAL INSTRUMENTS
"Where Good Music Begins"
1108 Blanshard St. 386-8475

Scott PIANO & ORGAN
DOWNTOWN
Yamaha Spinet Piano. Only 5 years old.
386-2434 $1300 612 FORT

SPECIAL THIS MONTH ONLY, NEW KINCAID Pianos, Solid Oak Case Reg. $1,295 Now $1,095
See Reg. Stone at SOUND OF MUSIC PIANO AND ORGAN CENTRE
1517 Quadra 383-0239

THE MUSIC
GOES ROUND AND ROUND
AT PORTER'S
BUT YOU DON'T HAVE TO GO ROUND AND ROUND TO PARK. DRIVE IN — PARK FREE.
OPEN IN EVENINGS
PROFESSIONAL INSTRUCTION
BERNIE PORTER MUSIC
725 Caledonia 382-9542
"Downtown Near The Bay"

HAMMOND
ORGAN STUDIO
LET'S MAKE A DEAL
We need room for our fall shipment. Come in today and choose from our selection of NEW, DEMONSTRATORS, or USED organs.
Across from Town and Country
Free Parking 3400 DOUGLAS
388-9177

SCHOOL BAND INSTRUMENTS
We carry the largest stock of rentals on Vancouver Island. We also service what we rent or sell.
NELSON'S Music Centre
1315 GOV'T. 385-9728

TRADE IN ORGANS
1—Lowrey, 2 manual, 13 pedals $1395
1—Hammond, 2 manual, 13 pedals $1295
HALL-FAIRFIELD
"Doorway to YOUR world of MUSIC"
728 Fort St. 385-3307

STARTING PIANO LESSONS?
Give yourself the confidence with a new Yamaha piano.
Mayfair 386-6339
Bay 384-9131
JAMES PIANO AND ORGAN

SPECIAL
USED PIANOS From $495
GLEESON MUSIC CITY
629 Broughton
(near Royal Theatre)
Parking at rear — 388-9632

GOOD SELECTION OF ACOUSTIC and electric guitars, amplifiers, microphones, pickups, strings and accessories. Ovation nylon string electric guitar, $450.
SOFT SOUNDS
2031 Oak Bay Ave. 598-1524

FENDER SUPER REVERB AMplifier, excellent condition, $460. Hand made Frank Gay accoustic flat top guitar, $375. 479-6458.

REMMINGTON UPRIGHT piano, $850. Fine finished, bright tone, light touch. Excellent for children. 383-9770.

KUSTOM TRAYNOR AMPLIFIer, $250. Gutsi 15" speaker, 3971 Quadra St. Any time, ask for Gordie.

FOR SALE — 1 COMPLETE SET Gretch drums, zild. Cymbals, cases and acc. Offers to $1000. Duncan 746-4094.

70 MUSICAL INSTRUMENTS

SANSUI POWER AMP BA3000 for sale. $750 or best offer. 595-0906.

DOMINION PIANO $485. 1956 Fender Jaguar Guitar $430. Rederick, 598-7392.

GERHARD HEINTZMANN piano, 52x60x27, must sell, $695. 382-1157.

FENDER STRATACASTER, maple neck, brand new. Phone 658-5942.

USED DUAL SHOWMAN SPEAKer, cheap. Looks and sounds good. 385-6681.

YAMAHA ORGAN WITH BENCH, $295. Kawai Keyboard Studios, 386-3912.

SUNN BASS AMPLIFIER, 2 15" Electrovoice bass speakers, microphone stand with boom. 478-7638.

UPRIGHT PIANO, IMMACULATE exterior, good condition, $700. 595-5753

BABY GRAND PIANO, KAWAI, Walnut finish, fitted cover. $3950. 384-6580 after 7 p.m.

1 WEEK OLD FENDER BASSman 100, new $635 sell $375. 384-5045.

SUZUKI HALF-SIZE VIOLIN, used one school year, $100. Offers. 598-2849.

MICROPHONES, BASS GUITAR and practice amp. Cheap. Phone 595-5505 after 3 p.m.

30 WATT PEAVEY STANDARD head, $275, 384-5045.

ARMSTRONG FLUTE, OPEN holes, nearly new, $275. 592-2391.

FENDER MUSTANG WITH CASE, good condition. 382-4361.

YAMAHA DK-40 TO CLEAR. Kawai Keyboards Studios. 386-3912.

GUITAR AMP. GOOD CONDItion, $65 477-8468.

BELL PIANO. LIKE NEW. FIRST $1200 takes it. 477-9774.

WURLITZER ELECTRIC PIANO, good condition, 479-8904.

PIANO FOR SALE, GOOD CONdition. 384-3935, 385-4807.

PIANO TUNER — CRAFTSMAN. Norman Duckworth, 595-5251.

SLINGERLAND DRUMS, offers. 384-3982.

71 MUSIC TEACHERS

GUITAR STUDENTS
Enroll now for our fall lessons commencing Sept. 7 in both contemporary and traditional guitar. Phone Sound Source Music, 386-7705, 10 a.m.-6 p.m.

CADBORO BAY MUSIC STUDIO, 2558 Chelsea Place. 477-3650. Students prepared for all Royal Toronto Conservatory theory exams. Piano beginners to teachers level. Mrs. C. Rummel, ARCT, ATCL, RMT.

PIANO TEACHER REGISTERING students for September. All ages, beginner to intermediate. Theory taught. For interview, call Mrs. Mothersill, A.R.C.T., 477-8652.

PIANO LESSONS, REGISTER now fall term. Cedar Hill-Hillside area. 595-7674.

PIANO AND THEORY LESSONS. Preparation for Toronto Conservatory exams, if desired. 592-7823.

ORGAN OR PIANO LESSONS. Group or private. Kawai Keyboard Studios. 386-3912.

CLASSICAL PIANO INSTRUCtion in Gordon Head area. 477-6439.

LEARN TO PLAY POPULAR piano, organ, top tunes. 385-0153.

PIANO LESSONS, CEDAR HILL-Bienkinsop area, phone 382-1838.

77 MOTORCYCLES

BEST BUYS NOW
on new HONDAS AND SUZUKIS
at
COLWOOD HONDA
Div. Mullins Marine
2781 Millstream 478-8831
Left off Hwy. at Western Speedway. D.L. 00366A

FREDERICK MOTORS
MOTORCYCLES
KAWASAKI
SUZUKI—BMW
Repairs—Service—To All Makes
616 Queens DL-00834A 383-0823

1964 HARLEY-DAVIDSON XLCH 8" over-extended tubes, Custom wrap-around oil tank, Teardrop gas tank, drag handlebars with risers, drag exhaust. $1600 firm. 1325 Fernwood Apt. No. 7 4:00-6:00 p.m. Terry.

BIG BORE KITS
and Hi-Performance cams for at
POWERTOWN M.C.
384-1249 D.L.00169A 614 Grenville

ONE DOLLAR DOWN. ONE DOLlar per day. Two-wheeled convertible. 150 m.p.g. Automatic transmission. Beautiful styling. Test drive the Mobylette. 386-3912. J. C. Wright Limited.

1975 CAN AM 250. A REAL strong machine in mint condition, $1075. 1974 like new Hodaka 100, $475. 2 1974 1-year-old YZ80, $375 each. 642-3606.

1976 KAWASAKI KZ 750 4 stroke Windjammer fairing, saddle bags, top box, immaculate. $3300 value, asking $2795, offers. 477-5363, 385-7340.

HARLEY 45, CHOPPED springer front end, running, needs some work, $900. Set of fat bobs. 386-2589 after 5 p.m.

1974 SUZUKI GT 750, WATER cooled, top condition, 14,500 miles. Selling at $1850. 385-5503 between 4-7.

SPRINGER FRONT END TO FIT Honda or Triumph with front wheels and handle bars, best offer over $200. 386-8666.

BROOKLAND MOTORCYCLES
Harley-Davidson — Honda
939 Fort DL-1371 383-5926

1974 HONDA ST-90, GOOD CONDItion, $400. Phone 384-0767, after 6 p.m.

1973 YAMAHA 650, EXCELLENT condition, low miles. $1300 firm. 383-4972.

'74 TM75 CC, EXCELLENT CONDition, helmet, gloves, manual etc. $475 or offer. 1892 Carnarvon.

HODACKA 100 DIRT SQUIRT, new piston and rings, $450. Honda 50, $90. 382-0063.

STUDENT MUST SELL 1973 75CC Yamaha scooter. Excellent condition, 598-4658.

'73 175 KAWASAKI, ENDURO, recent top end rebuild, new paint; extras, $600 or offers. 592-6137.

1974 SUZUKI 250 TRAIL. 1972 Honda 350 with side car, 642-3218 after 4:30 p.m.

'64 HONDA 90, NOT RUNNING, needs minor electrical work. $50. 592-6404.

HONDA 500-4, 1973, 22,700 MILES, to view see Scott at 3316 Ocean Blvd. after 6 p.m. 478-0262.

1976 HONDA 360T. IMMACULATE condition, 1,000 miles. A steal at $1,200. 385-5803.

1974 BULTACO ALPINA 250, FANtastic trail bike, perfect condition. Extras. $695 or best offer. 477-1037.

1975 HONDA 350 XL. EXcellent condition. Offers. Phone John 656-4592.

1973 YAMAHA 500 CC, A-1 CONDItion, low mileage, low price. $1,200. 479-9569.

1973 HONDA CD 175, PRICED TO move, $400 including two helmets, 479-9288, after 5.

GOING BACK TO SCHOOL, MUST sell 350 Honda, 1973, under 10,000 miles. Offers. 598-2077.

WANTED: PARTS FOR 1943 HARley Davidson 45. 385-1222 days. Evenings and weekends. 652-2175.

1972 CUSTOM YAMAHA, LOTS OF chrome, extra parts also. Asking low price. 595-2872.

1972 YAM DIRT BIKE, RUNS well, $375. 477-3917.

1974 HONDA XL 125, 4-STROKE, good condition, $500. 598-2353.

1976 YAMAHA 750 SHAFT DRIVE, $2550. 479-1057.

1974 750 HONDA, TOURING accessories. 382-1189.

HONDA 125, GOOD CONDITION. $300. 908 Lyall.

1974 SUZUKI 100, ENDURO, 3600 miles, $550. 652-3963.

1972 650 YAMAHA, OFFERS. Phone 642-8338 after 4.

1972 NORTON 750, OFFERS. 477-2868.

1973 YAMAHA, DT 250 ENDURO. Must sell. $425 or offers. 595-0135.

77 MOTORCYCLES

SUPER SALE
NEW
1976 Yamaha's
125 Enduro
$850
250 ENDURO
$150
1974 500 cc YAMAHA
500 cc YAMAHA
$1295
UNDER THE SUN
383-1833
D 13428

Here Now!
MOTO GUZZI
Italy's most prestigious motorcycle for unlimited touring — in style! 850T and 1000V.
CAN-AM
The fastest dirt bike in its class and the new 175 O-R Scrambler.
COME IN AND BROWSE
NORTHWEST
German Auto Ltd.
628 Alpha St. 383-4021
Dealer No. 01156A

HONDA MOPED
4 Cycle (no gas-oil mix) Engine. Traditional Honda quality and dependability.
ONLY
$399
YAMAHA
400 cc ENDUROS
$1399
MULLINS MARINE
SALES LTD.
382-1928 382-4515
925 Yates St. DL-00365A

CHOPPER
1973 Kawasaki 900
1972 Suzuki 550 GT
Offers
386-3516
Metro Toyota Ltd.
625 Finlayson
D.L. 00431A

1976 BULTACO ALPINA, 350 CC, 300 miles, in good condition. Best offer. 112-753-7976.

'73 HONDA 350, EXCELLENT condition, 7,000 miles with full helmet, $725. 652-1397

'72 YAMAHA 90. $250. 478-7382.

78 BICYCLES

10-SPEED SALE
$89.88
TIGER
10-speeds
Sizes 19", 21", 23", 25"
Red — Blue — Green
Mastercharge Chargex
at
Russ Hay On Government
2542 Government 384-4722

BACK TO SCHOOL SALE
3 ONLY — 3 speeds $76.95
3 ONLY — 10 speeds $89.95
JUNIOR 3 speeds $84.95
JUNIOR 5 speeds $89.95
PLUS A GOOD SELECTION of APOLLO, RALEIGH, CCM and PEUGEOT at
OAK BAY CICYCLE SHOP
1968 Oak Bay Ave. 598-4111

ESQUIMALT BICYCLE
1215 ESQUIMALT ROAD
388-6712
New under new management. Come and see our back to school specials. A ten-speed with fender, safety levers, and kick stand, $99.50. Also many other specials. Repairs: in one day and out the next at reasonable rates.

BUY, SELL, TRADE, REPAIR Deal direct with qualified, mechanic, save 50% on labor. Expert buckled wheel. New, used bikes, all sizes, lowest prices. Open 9-8; Sun. 12-5. 384-5514. Reno Industries, 2519 Govt. (Sell used wheels).

RENO SPECIAL — BICYCLE tires, $3.49, all sizes; tubes, $1.49, all sizes. Used bicycle sale with one month guarantee. Reno Industries, 2519 Gov't.

BOY'S 3-SPEED RED CCM Mustang, excellent condition, $70. Women's 10-speed, $65. 595-1763.

SEKINE 10-SPEED WITH FRONT and rear chrome forks. $125. 477-6007.

10. SPEED BIKE, EX

80 BOATS and MARINE

IT'S THE SERVICE "THAT SETS US APART"

FRESH TRADES

2 ONLY 15'6" Hourstons

'73 CAMPER BACK
—50 h.p. Evinrude
—Road Runner trailer $3550

'75 CAMPER BACK
—50 h.p. Johnson
—AM Radio
—Road Runner trailer $3995

18' REINELL
—Hardtop model
—165 Mercruiser
—Standup camper back
—Outboard bracket $5895

GIBSON
POWERCRAFT CENTRE LTD.
(near Bay)
2520 GOVERNMENT ST.
382-8291

MACE MARINE INC.
453 HEAD ST. 383-3324 (24 hrs.)

26' TROJAN
Cofmand Bridge, 235 Chrysler, Waller V-drive, radio-tel, sounder, perfect cruising boat in bristol condition.
MUST BE SEEN
$16,900

SPECIALIZING IN LIVEABOARD BOATS
OPEN 7 DAYS
(AT WEST BAY MARINA)
IN ESQUIMALT
"If you've never dealt with us You've really missed the boat"

MERCURY - HONDA
outboards
DOUBLE EAGLE
boats
HONDA
power products
MULLINS MARINE SALES LTD.
382-1928 382-4515
925 Yates St.

Double Eagle
14', 16', 17', 18'6", 20', 23'
Canaventure
14', 16', 17'
CATALINA Yachts
22', 27', 30'
TANZER Yachts
14', 16', 22", 26', 28'
PACKAGE DEALS our specialty
Authorized JOHNSON, OMC dealer
Bob Whyte Marine
SALES AND SERVICE
2266 Harbour 656-6421

McQUADES
MARINE SUPPLY LTD.
FOR YOUR SAFETY AFLOAT
Life jackets and vests, fire extinguishers, anchors, rope and chain, flares, charts, tide books and compasses and much more at
1252 Wharf St. 383-1141

18½ FT. FIBREFORM TRI-HULL, 73 with low hours on 140 I.O. Mercruiser, very roomy boat includes compass, anchor, fenders, paddles, five life jackets, requires part new canvas. Moored at Sooke Harbour Marina. Registration No. 14K22157. Phone 478-4931 for testing. Asking $3,495.

20' K&C WEEKENDER, 1975, Volvo 170 inboard-outboard, galley, dinette, anchor, head, paddles, compass, life jackets. $9,500 or offers. Call Walter Burford, Oak Bay Marine, 598-3393, 1327 Beach Drive. DL116647.

PROP REPAIR SERVICE
New and Used
MARINE ENGINES
CHRYSLER NISSAN DIESELS
HARBOUR MACHINE
31 Erie St. 383-6555

FOR SAFETY SAKE
Radios — CB — VHF — SSB
Sounders — Flasher — Chart, Sales — Service and installation. Ball and Shemilt Electronics Ltd.
West Burnside Rd. 386-9414.

DESPERATION SALE
Dawson 26 F-G sailboat, rare aft cabin model, with wheel steering and inboard power. Good sail inventory, $19,000. 656-1138 Van Isle Marina.

14½' DOUBLE EAGLE, '74 50-horse Merc, full top, lights, rod holders, $2250 firm. Four man rubber boat, 4 h.p., rated, $60. 478-8057.

30' WOOD CABIN CRUISER, 6 cylinder diesel, FWC, 370 hours. Pressure H and C water. CB, sounder. Offers on $17,000. Phone 595-7772 or 384-2316 evenings.

Chrysler Outboards
See us for Sales—Parts—Repairs
KEN PRASING EQUIPMENT
478-9313 934 Goldstream

FOR SALE, 21' PLY-GLASS boat. Cabin plus live fish tanks, 35 horsepower Johnson, 30 horsepower Johnson, C-License. $1,500 firm, Phone 384-9064.

24' STEURY FIBERGLASS TRI-hull. Full galley and head. Sleeps 6. 50 hours on 188 Mercruiser. New Canvas and paint. Offers 385-8060.

21' CARVEL CABIN CRUISER, 283 Chev inboard motor, just refitted, timber trailer. $3000 or offers. 592-2481. Night calls, 112-743-2997.

BAIT FOR SALE. ANCHOVIES and Herring Strips 50c per package. Sold by the case. 656-5861, 652-1512.

15.5' FIBERGLASS BOAT, FULL canvas top, 33 h.p. electric start, sleeper seats, trailer and running lights. $2150. 598-4717, 3 to 6 p.m.

MUST SELL BY FRIDAY, 17' Fiberform with 70 h.p. outboard and E. Z. Loader trailer. Information, 595-5633 or 652-1779.

'74 REINELL 6 METER HT, 20', sink, galley unit, depth sounder, 165 Mercruiser, 200 hours, Tandem trailer included. $8900. 656-3679.

15' BRANDLMAYR 1973 50 H.P. and 4 h.p. Evinrudes, EZ loader, many extras. $2700. Before 5:30 384-3707 or 479-6288.

26' TROJAN SEDAN. BOAT-house keel. Full head, radio, sounder, swim grid, dinghy, etc. $15,000. 656-1229.

DICKENSONS MARINE STOVE, new, Alaska model. $400. Crab trap, $18. 382-2505. Call after 6.

10' HYDROPLANE, $195. SEARS tilt room trailer, 650 lb. boat trailer, $300. 658-8817, 958 Claremont.

12' BOAT, MOTOR, AND TRAILER, $350, or offer. 386-9700.

80 BOATS and MARINE

EXECUTIVE YACHTS
Now in Stock

The All new 28' Executive
—Choice of power and colors
—Pressure hot water
—Shower
—Refrigeration
—Shore power
—Stove with oven
—2 cabins
—Bimini top
—Flush deck
—Stainless steel rails
—Swimgrid
—Drapes and summer screens

30' & 33' Models Also on Display

A Boat for Every Budget at
MERCURY MARINE
385-1457
800 CLOVERDALE
OPEN FRI. NITES 'til 9

DUNCAN BOATLAND
YES
WE ARE
At our New Location
at
VICTORIA RV CENTRE
ON
Goldstream Ave.
VANCOUVER ISLAND'S
OUTSTANDING BOAT CENTRE
DUNCAN Boatland
746-4158
DUNCAN
474-1267
LANGFORD

CAL-GLASS SPECIALS

2200 Command Bridge, c-w 225 Mercruiser, full galley, head, and dinette, suggested retail $14,300. Sell now for $11,495.
2000 hardtop, C-W 165 Mercruiser, full galley, head, dinette, swim grid, and camper top. Suggested list $11,200.
Sell now for $9,495.
194 hardtop C-W 140 Mercruiser sleeper seats, walk through windshield, and camper top. Suggested list $7,395.
Sell now for $6,395.
178 Cal-glass C-W 140 Mercruiser, camper top, walk through windshield, and sleeper seats, suggested list $6,895.
Sell now for $5,795.
167 OB C-W camper top, walk through windshield, sleeper seats and steering, suggested list, $2,395.
Sell now for $1999.
157 OB C-W camper top, sleeper seats, and steering, suggested list $1995.
Sell now for $1795.
Buy trailers with these models at our cost.

SAVE $ NOW
PAN PACIFIC YACHT SALES
2530 Beacon Avenue, Sidney,
656-5596

SAVE SAVE
1975 HONDA 21'
455 Olds-Tandem Trailer
Super Fast
$4995.00
1975 Apollo V Hull
Tandem trailer-Controls
$2995.00
383-1833

30' PACEMAKER
Twin 190 Crusader, FWC, mahogany and oak. This boat is in excellent condition and is reduced from $26,900 to $20,000 for immediate sale. Phone Bob Barker Oak Bay Marine Sales and Service, 598-3393.

SACRIFICE SALE, OWNER MOVING. Must sell immediately 40' Cruiser "Nani Li" $30,500. Including one year's moorage. Call ber boat, 4 h.p., rated, $60. 652-1181 or 652-3170.

MOVING MUST SELL NEW '76 14' Fiberform boat, '73 Merc. 40 horsepower, 76 Merc. 7.5, plus extras. $4195. Or offers. Call Bob, 386-8068 or 388-5574.

32' CHIPPENDALE BUILT Spencer craft in extremely clean condition. GM power, recently reconditioned, best buy on market at $18,750. 656-6949.

1975 16' K&C WITH 85 HP MERCury, 8 track, full canvas, excellent condition, $4200 or offers. 478-3784.

MUST SELL. 16½' VANGUARD, Johnson 90 H.P. engine, Trailer. Fully equipped. Ready to go. $3500 or best offer. 382-8990.

30 HORSEPOWER JOHNSON, starts good, runs well, as is. Mechanics special. Offers to $150. 477-0551.

HOUSEBOAT FOR SALE. Moored in Victoria. Must be seen. $17,000 or best offer. Call between 7-9 p.m., 382-4157.

9.9 '75 EVINRUDE, USED ONLY one season, excellent condition, $549. Phone Wayne Wagner, 598-3366.

12' ALUMINUM BOAT WITH trailer and older 10 h.p. outboard motor. All in good condition. $500. 385-4135 or 384-8174, ask for Bud.

18' FIBERGLASS CABIN CRUISER, Volvo inboard-outboard, V bunks, trailer, nice shape. $4,500 or best offer. 652-3864.

WANTED: 8' FIBERGLASS, ROWing-sailing dinghy complete with sail. 592-1506.

8' FIBERGLASS EL TORO, NEW Dacron sail, mast, etc. $225. 652-3030.

SACRIFICE. 26' REINELL CRUISing sloop with extras. $11,750 or offers. Don Whyte, 656-5832.

1975 BAYLINER 2550 SARATOGA Express, 225 Volvo, fully equipped, 595-8340, 386-7157 after 4.

40 HORSEPOWER EVINRUDE motor, very good condition, $480, 478-4006.

16' COMET DAYSAILER. WOOD construction. Dacron sails. Life jackets, $495. 479-8523.

80 BOATS and MARINE

GIGANTIC METRO SALE

NEW SANGSTERS

25' MARLIN (Comm. bridge)	$17,995
23' CHINOOK	$11,495
22' DOLPHIN	$10,995
20' WEEKENDER	$8,495
20' S-T W'ENDER	$7,995
18' CORMORANT	$7,495
18' TEXADA	$5,995

NEW LARSONS

23' ADM. EXPRESS	$16,995
23' ADM. CUDDY	$12,595
21' COM. EXPRESS	$12,595
21' DAY CRUISER	$9,995
19' MANTA	$7,995
17' ALL AMERICAN	$6,795
16' ALL AMERICAN	$5,995

USED

23' GREW HARDTOP Twin power	$11,595
22' BAYLINER	$9,595
21' REINELL	$8,495

USED WITH TRAILER

16' K-C, 50 H.P. O.B.	$3995
17' ISLANDER, 105 H.P.	$3995
16' FIBERFORM, 65 H.P.	$2695
16' GLASTRON, 65 H.P.	$3295
15' K-C, 65 H.P.	$2495
15' LANE, 65 H.P.	$3495
14' FORMULA, 35 H.P.	$2795

Bank Financing!
Trades Welcome!
Open Daily Till 9
2360 Beacon Ave.
Sidney 656-1105
METRO MARINE

GOLDSTREAM MARINE
EVINRUDE Outboards
ROADRUNNER Trailers
K and C Thermoglass
HOURSTON Glasscraft
LUND
VOLVO OMC
MERC Sterndrives
Complete
Inboard-Outboard
Repairs
Phone Jim Dempster
Shop Foreman
GOLDSTREAM MARINE LTD.
2994 Jacklin Rd. 478-8391

A COMPLETE STOCK OF FIBERGLASS MATERIALS
PELAGIC
PACIFIC INDUSTRIES (1974) LTD.
NOW LOCATED AT
428 Burnside, Victoria, B.C.
386-1811 or 386-7814

BOSUN'S YACHT BROKERAGE
31' North Sea Trawler Diesel, live aboard, sleeps 2-4, One of a kind, $27,300.00.
More good quality listings needed, customers waiting. Contact Jim Squire or Bob Bentham.
BOSUN'S MARINA
10775 McDonald Park Rd.,
656-5558 Sidney B.C. Box 2001

ONE OF A KIND, 27' COMBINAtion of salty character, massive construction and superb displacement seaworthiness. Tugboat wheelhouse and stack stern. Only 10 years old. New electric refrigeration, new custom precision-balance. Universal marine engine. Boathouse kept. Never used commercially, completely equipped for extended cruising. Unbelievable condition. Must see this collector's item to believe, 656-3282.

WESTPORT YACHTS
VIKING 23 "DISTANT DRUMMER" — recently featured in PACIFIC YACHTING. Excellent racing career including Pacific One Ton championship plus numerous other wins over last two years, many extras make for ideal cruising boat for six. Asking $44,000.
at
WESTPORT MARINA
2075 Tryon Road, Sidney 656-5832

VAN ISLE MARINA
BROKERAGE
LAUNCH RAMP
FUEL DOCK
Vacuum pump, oil changes. Complete line of filters and accessories for all vessels. Open 7 days a week, 7-8 p.m.
VAN ISLE MARINA CO. LTD.
Tsehum Harbor Box 2130
656-1138 Sidney B.C.

65 H.P. EVINRUDE
Rebuilt with "New" Power Head from Factory. New Equipment is $2200 — Our Price to clear these engines is $1295 complete with controls and tank.
ALL BAY MARINA
Sidney 656-3167
2238 Harbour Rd.
Open 6 days, closed Mondays

SURFER 24
Check and compare the quality. The choice of the experienced and professional boatman. Hand-laid fiberglass, stainless steel fastenings. Teak interior, Balsa-cored decks, and sail-away equipment. Unbeatable performance at sea. Call Dick Chudley.
R F C MARINE LTD., SIDNEY
656-5591 2270 Harbour Rd.

GREW BOATS
ON DISPLAY
OAK BAY MARINE
at the Marina
1327 Beach Dr. 598-3393

BOATERS!
See our large display of appliances, plumbing and electrical supplies.
S. J. PEDEN LTD.
2855 Quesnel St. 386-3464

'75 BAYLINER SARATOGA express, 24½', 225 h.p. inboard-outboard Volvo engine. FWC, trim tabs, many other extras, like new. Only 200 hours. Buyer option to lease boathouse. Must sell, offers to $17,000, 595-7308.

CENTRAL BOAT LISTING SERVICE
Buyers, sellers, I will put you together. 383-1640.

16-FT. SNIPE SAILBOAT, REpainted fir plank hull, two Dacron sails, all fittings, plus new trailer, excellent shape, $600. 479-7374 after 6 p.m.

8 LICENCE TROLLER, 32', good diesel, ready to fish; $15,000. 112-537-5846.

1-MAN INFLATABLE RAFT with collapsible paddles, like new, $20. 479-7406.

80 BOATS and MARINE

INBOARD-OUTBOARD

351 C.J. Waukesha, F-W cooled with Volvo 280 leg, power tilt. Includes controls, full instrument panel and harness. Unit new in 1975 and has run approx. 100 hours. $2,800. Phone 112-246-3616, 9 a.m.-5 p.m.

IMMACULATE
Is the word to describe this sleek 27' Chriscraft, some of its features include full galley, head, compass, CB, dinghy, trim tabs, full canvas fresh-water cooled, anchor, sleeps 6, 327-210 h.p. plus more, asking $15,000. To view call 477-9701 (after 5 weekdays).

390 V-8 FORD INDUSTRIAL marine engine, completely rebuilt, also Borg Warner Marine clutch, heat exchanger, hydraulic steering, shaft with 3 propellers, other miscellaneous, marine equipment, phone 383-3698.

FOR SALE OR TRADE
Near new open 14' fibreglass boat. Motor, 7½ h.p. Complete with trailer. Price $1,050. Will consider trade for small car. 5-855 Kindersley Street, Esquimalt. 385-1945.

26' HOUSEBOAT, NEW Chrysler engine 200 and new Volvo 270 leg. Enclosed aft deck. Carpeted throughout, dinghy with hoist. 652-3389.

CAL 2-29 CRUISING SLOOP, Volvo, diesel inboard, many extras, asking $28,500 or will trade up to larger f-g, command bridge, diesel cruiser. 477-6682.

BOATHOUSE, WILL ACCOMMOdate 55' boat. Older type construction. Located at Scott Pt. Marina, Saltspring Island. Moorage if required. $7500. 112-537-5846.

17' GLASS OVER WOOD, 40 H.P., recent overhaul. New controls. $800. 477-0628.

WANTED: REAR PART INboard-outboard motor, good condition. Phone 112-743-9428.

SIDNEY MARINE ASSOC.
656-5591
2270 Harbor Rd. Sidney, B.C.

18½' WOODEN BOAT AND trailer, $400 or trade for wood lathe. 642-3115.

KINGFISHER FG SLOOP, 5 sails, boom tent, extras. 746-7821 Duncan.

17' FIBERGLASS FOAM CONstruction, cedar cabin, 50 Merc., $1600. 642-3673.

12' ALUMINUM, OARS, LOCKS, with roof rack, $230. 382-1310.

92 SPORTING GOODS

Single shot shotguns from $39.95; 30-30 Winchesters from $109.95; 303 Hunting Rifles from $39.95; 308 cal. from $69.95—30:06 Cal. from $89.95.

DON'T WAIT
Pick up your licence — tags — ammunition NOW
Also!
Expert gunsmithing at reasonable rates
Remember!
New .303 military Ammo. only $2.95 box
(Sight in Now)
INTERNATIONAL KNIVES
BUY—SELL—TRADE
574 Yates St. 383-2422

Robinson's
Win. .338 Mag. $290; Rem. 30-96 3 x 9 $240; Rem. 12G Pump M-F Bls. $200; Ruger .44 Perc. Stnles. $190.
USE OUR FREE LAY-A-WAY
WE BUY GUNS FOR CASH
1307 BROAD 385-3429

BILLIARD TABLES
SHUFFLE BOARDS
SUPPLIES
PLAYMOR
Direct Sales—Factory to You
517 KELVIN ROAD
(Off Douglas and Cloverdale
384-3332

ARS Ltd.
Next Scuba diving course Starts August 30. Book now and learn from the professionals. Phone 656-6313.

CUSTOM HUNTING RIFLE, 30-06. Glass bed action, new barrel, variable scope, $250. Brno 22 Hornet, variable scope, reloading dies, like new, $185. 5-7 p.m., 595-8445.

HANG-GLIDERS
New and used hang-gliders for sale. Lessons available also. Phone 592-2191 after 4 p.m.

JACK NICKLAUS GOLF SET. 3 to 9 irons, PW, 1,3, 4, woods. Brand new, unwanted gift. $160. 385-1510.

U.S. DIVER'S TWIN 70'S, MARK I aluminum tanks, and regulator. Used twice. $300 firm. 478-0865.

12 GAUGE DOUBLE AUTO EJECtors as new. 22 revolver 6 shot, $50. 382-0540.

ONE PAIR OF BAUER GOAL skates, size 6, good condition, $40. 478-3842.

FOR SALE 1 PAIR OF SIZE 4 super Tacks, $20 to $25. 382-7852.

243 DEER RIFLE, RELOAD also. 652-5881.

303 WITH SCOPE, $100. PHONE early mornings. 478-3184.

93 CAMERAS, SUPPLIES AND PHOTO FINISHING

WE'RE EXPANDING
SO AS TO SERVE YOU BETTER
SORRY FOR THE INCONVENIENCE
BUSINESS AS USUAL
Bill's Photo Supply
1672 Douglas 383-7443

BRONICA!
S2A and EL MODELS
Offers being taken
city photo
1227 Gov't.
385-5633

Fast Foto Service
24 hour film processing on Kodacolor. Quality guaranteed or money refunded. — These are not first run prints. They are color corrected.
791 Fort at Blanshard 386-7787

Island Colour Labs
Super fast quality film processing. Kodacolor II or Fujicolor II. Competitive prices. In by 10, Out by 5.
615 FORT 384-2242

ARTISAN INSTRUMENT SERVICE
Quality repairs to photographic and optical equipment. Now at 1113 Langley Street. 388-6721.

AS NEW, CANON TX SLR CAMera, with close-up lens. Takes up to 1-500 second. $150. 384-8490.

SONY VIDEO CASETTE RECorder, other equipment, worth $6,500, sacrifice $2,300. 477-9180.

SANYKO SUPER 8, POWER zoom, carrying case. Hardly used. Offers. 386-6228 or 479-1543.

PROJECTOR
Automatic 35 mm, new condition, $115 or closest offer. 592-9830.

96 RANGES, STOVES and FURNACES

NOW AVAILABLE
The all-new Texaco oil furnace with the revolutionary flame retention head, proven savings up to 25 per cent in fuel consumption. Harknett Fuel, 384-9381, ask for Ralph Smith or Steve Brown.

CYCLOS OIL STOVE, PLUS 60-gallon oil tank and stand. $100. Oil heater with an electric fan, $50. 384-9443.

SMALL MOFFAT STOVE IN fine condition. $40. 598-3972.

97 FURNITURE

MATTRESSES
WHY NOT
buy your spring filled mattress directly from our factory, good quality at a reasonable price.
6-INCH LATEX
FOAM RUBBER (All Sizes)
posture zone support, clean, hygenic, doesn't sag or lump. 3'3" $109; 4'6", $139; Queen, $179.
IMMEDIATE DELIVERY
GREGG FURNITURE
2306 Douglas 388-7365

VILAS
GENUINE
VILAS FURNITURE
WE SHIP
Anywhere in B.C.
Brochure on Request
CONTINENTAL FURNITURE
716 Johnson St. 386-2458

SAGERS' MAPLE SHOPS
386-3841
1802 GOVERNMENT
Victoria's Largest Selection of COLONIAL FURNISHINGS

CONTINENTAL BEDS, $50 EACH. Rollaway bed, $20. Dressers and desks, $25 each. 2 couches suitable for rec room, $80 each. Color TV, $250. Stereo component and cabinet, $150. Table and chairs (chrome), $75. 2 red 9x12 rugs, $20 each. Aluminum canoe, $175. Other items. 383-2275.

USED FURNITURE FOR SALE 4 drawer dresser $25; small wood look kitchen table $15; RCA B and W TV $20; home made sewing cabinet and chair $25; single bed box spring and mattress $35; kitchen table and 2 chairs $35; rocking chair $15; desk $15 call 598-8155 after 5 p.m.

KING SIZE BEDROOM SUITE. Like new. Complete with bed frame, 2 box springs, mattress, head board, large dresser, chest and 2 night tables. Satin walnut finish. 595-6403.

3-PIECE LIMED OAK BEDROOM suite with long box spring and mattress. Dinette suite with 4 high-back swivel chairs. Roll-away cot. 658-5653.

SOFA AND CHAIR, REFINISHED coffee table and end tables. Bedroom dresser and dresser and mirror. Artificial Xmas tree. Hair dryer. Phone 595-6771 after 6 p.m.

LIMED OAK LADIES VANITY dresser with large plate mirror, $65. Matching 4-drawer highboy, $50. Both excellent condition. 479-2591.

HAND INLAID ROSEWOOD coffee and side tables, direct from India. Come and compare. 384-4292.

STRIPED DANISH CHESTERfield, built to fit into a corner Approximately 9' around. $295. 592-7468.

ANTIQUE ROLL-TOP DESK with chair, umbrella stand, and filing cabinet. $1200 or best offer. 382-5048 after 6 p.m.

BED CHESTERFIELD, MATCHing chair, brown, new condition. $200.00. Phone 384-1481.

CUSTOM BEDS
Captain, $120; Mate, $110; Bunks, $90. 479-7400.

MUST SELL BY FRIDAY, KITCHen set, 5 pieces. 479-1819 after 5 p.m.

MOVING — MUST SELL HIDE-A-bed, roll-a-way cot, and miscellaneous. 598-6459.

COUCH AND CHAIR, GOOD CONdition, new covers. $100. 386-1222 after 6 p.m.

SIMMONS 2 PIECE CHESTERfield suite, 2 months old, must sell. 385-2707.

DARK WALNUT VANITY AND stool, round mirror $30. Arborite pedestal kitchen table $20. 383-4652.

1 COUCH AND CHAIR $100. 595-2409.

HIDE-A-BED, GOOD CONDITION $225. Phone 385-8301.

COUCH AND CHAIR, $75 OR offers. 384-8588.

4-PIECE BEDROOM SUITE, EXcellent condition. 652-2417.

COUCH AND MATCHING CHAIR, $100. 479-8468.

KING SIZE WATER BED AND heater. $300. 478-7819.

MAPLE DESK FOR SALE. $125. 479-6763.

2 SINGLES 1 THREE-QUARTER bed all with springs. 598-8518.

BUNK BEDS, DOUBLE BED, dresser, side table, 382-7617.

MOVING MUST SELL MAPLE bedroom suite, 5 pieces. 384-5463.

98 TV, STEREO, RADIO SALES and SERVICE

TV AND STEREO CLEARANCE
All 1976 models have to be sold. Come in and buy at low prices. Electron TV Sales and Service, 100 Burnside W. 383-5432.

1976 model clearance of Philips Modular 4 colour TVs 20" from $539.95, 26" from $659.95, now with extended warranties. Terms available.
ATLAS STEREO AND TV
763 Fort St. 385-2712

PIONEER STEREO AMP, SA-7100, 20+20 watts RMS output. New $319. Two 12" heavy-duty speakers, (in cabinet), new, $300. Asking $375 for all. 479-2529.

TEAC 2300-S, REEL-TO-REEL tape recorder, like new, retail list $750, sacrifice $475. Two STR T-10 stereo speakers, like new, retail list $650, sacrifice, $450. 479-6458.

C.B. RADIOS
Sales and Service. BALL & SHEMILT Electronics Ltd., 1 West Burnside Rd. — 386 9414.

CELESTION DITTON 66 STUDIO monitors. The British recording industries standard. Must sell $700. Ken at 385-6540 or 385-1448.

WANTED: RCA TV, MODEL 23TC825, black and white, dual speakers, condition unimportant. 478-6198.

C.B. RADIOS
All new and some demonstrators. Bargain prices. Phone Acklands Limited. 388-5148.

ONE PIONEER RECEIVER, ONE Garrard turntable, 4 Unitron speakers, excellent condition, $600. 383-0733.

APOLLO STEREO RECORD player with stand. $125 or best offer. Phone early mornings, 478-3184.

STEREO — EXCELLENT sounding system. Still under warantee. Only $1000. 383-9524 between 7-10 p.m.

HEATH KIT PORTABLE stereo, $80. Cassette tape recorder, $50. Lamont alto saxaphone, $100. 385-4390 after 6 p.m.

'76 STEREO, 4 SPEAKERS, turntable, tuner, amplifier, $1000. New $1500. 478-3654.

RCA MAPLEWOOD COLONIAL cabinet, AM-FM, Garrard turntable, 5'x1½'. $400. 479-2734.

MARANTZ 2220 AM-FM, AR turntable, and 2 pro-linear stage 4 speakers. $600. Dennis, 598-3409.

AM-FM RADIO, 8-TRACK, 2 speakers, woofer and tweeter, in each, $200 firm. 479-5762.

FRENCH PROVINCIAL 25" RCA color TV, excellent condition, $295 384-5827.

TEAC REEL TO REEL, 2 SONY cassette decks. One pair speakers. 386-3706.

OUT OF HI-FI INTO RECORDing, 16 track with government contracts to start. 598-6811.

CRAIG POWER PLAY 8 TRACK tape player, with speakers and mounting brackets, $100. 383-7730.

1 PORTABLE TV, $60. 595-2409.

TELEVISION, BLACK AND white, $45. 592-9531.

DYNA PAT-4 PRE-AMP, AND older AR turntable. 598-6861.

7-BAND "STRATA WORLD" RCA Short wave radio, $45. 386-6287.

98 TV, STEREO, RADIO SALES and SERVICE

Mais
385-2435
1821 COOK
WE RENT
COLOR
OR BLACK/White TVs

Butler
Butler Brothers
TV RENTALS
1720 DOUGLAS STREET
385-3832

RENT
BRAND NEW TV
FAIR DEAL SERVICE LTD.
Mastercare Maintenance Service for Admiral and Magnavox
3454 Tillicum (at Burnside)
385-7423 385-2836

COLORTRON RENTS
Rent a 20" or 26" color TV by the week or month. Longer term leases also available. Same day delivery.
COLORTRON
3150 Harriet 383-9113

Rent or Own
FROM
CITY CENTRE TV
OPEN 10 A.M. — 10 P.M.
6 DAYS A WEEK
3970 Shelbourne 477-6971
Next to K Mart in the Mall

99 GROCERIES, MEAT and PRODUCE

SAVE MONEY AT HARVEY'S
Sweet Pickled hams, cured but not smoked $1.19 per lb.
Standing rib roast $1.69 per lb.
FREEZER BEEF
Red brand hinds $1.29 per lb.
Red brand sides 99c per lb.
2709 Quadra Street 383-2031

"MEAT" AT McCOLLS
Sides of Grade A Beef 99c lb. Black Puddings, Slicing sausage, White Puddings, Haggis.
PARLIAMENT MEWS
Ste. 5-230 Menzies St. 382-1611

OKANAGAN PEACHES, FREEStone, tree ripened, large, juicy. Pears, plums, apples. Nonstop from orchard. Delivered. 477-8201.

BAIT FOR SALE. ANCHOVIES and Herring Strips 50 cents per package sold by the case. 656-3861, 652-1512.

RASPBERRIES. LAST CHANCE. Good picking. No children. 652-1534.

CULL POTATOES $2 PER 100 pound. Michell Brothers. 3015 Island View Road.

APPLES—TUDMAN AND McIntosh. Also blackberries. 5016 Wesley Road. 658-1171.

EARLY APPLES, LE COUTEAU Farms, 304 Walton Place, off Oldfield Road. 658-5888.

BLUEBERRIES 65C A POUND advance order for guaranteed freshness. 386-0934.

GRAVENSTINES AND ROB ROY apples at 6110 Old East rd. 652-5586.

FIRST GRADE LOCAL HONEY, bulk price 64c to 72c lb. depending on quantity. 658-8319.

ORDERS TAKEN FOR BEANS, carrots, beets. 478-2265, 3526 Happy Valley Road.

BARTLETT PEARS, 25C LB. picked, 388-4960 afternoons.

NEW POTATOES, $2 PER SACK. 652-1546.

100 MISCELLANEOUS FOR SALE

THE TRADERS

FREEZERS
LARGE SELECTION IN STOCK AT CLEARANCE PRICES.

Chest types, 7 cu. ft., $219.95; 12 cu. ft., $269.95; 15 cu. ft., $228; 18 cu. ft., $299.95; 23 cu. ft., $329.95; 26 cu. ft., $369.95.

UPRIGHT TYPES
5 cu. ft., $279.95; 10 cu. ft., $379.95; 16 cu. ft., $399.95.

3-ROOM GROUPINGS
We have Victoria's best values in quality 3-room groupings. Starting as low as $998. Only 38 monthly with the tax down on 36 month plan. (O.A.C.)

HIDEABEDS
All sizes and styles in stock. Good selection of fabrics and colors — 39" (loveseat size), $399.95; double size with matching armchair, $669.96; Queen size with matching recliner, $588.
Open Nightly 'til 9
Phone 388-6264
715 Finlayson

1115 Fort St.
AUCTION
OAK OFFICE DESKS
ESTATE Furnishings
Royal Copenhagen Collectors Pcs.
1908 and others
FRIDAY AT 7:00
Kilshaws Ltd.
384-6441

MOVING. MUST SELL COUCH and chair $125, dining room suite $225, stereo component set and speakers $150, 2 separate double beds $50 each, new stove, Harvest Gold $325, 16' Frontiersman canoe $225 swag lamps hand made $45 each etc. 658-8067 Monday to Friday 7 a.m. to 5 p.m.

SWEDISH WALNUT BEDROOM suite—bed, triple dresser, high boy and night tables, $200. Brick book case, $20. Triple dresser, $20, chesterfield, $60. Miscellaneous. 384-5616 between 9 a.m. and 6 p.m. 26-72 Dallas Rd.

100 MISCELLANEOUS FOR SALE

AUGUST SALE SPECIAL SAVINGS
Make your own deal on choice of lawn & garden equipment.
Chrysler Boats & Motors Also Drastically reduced
Trades & consignments Welcomed — Your Credit is good here
VICTORIA LAWNMOWER & MARINE
834 Johnson 386-8338

SCARCE ITEMS
Vilas maple 6-drawer dressers, $149.00 and $199.00; Vilas maple writing table, top refinished, $95.00; Vilas maple beds, complete, 54" $129.00; 48" $119.00; 39" $159.00; queen size bedroom suite, complete with two nite tables, $699.00; Mahogany chest of drawers, $99.00 and $149.00; oak dressers, $129.00; pine chest of drawers, $149.00; marble top and back wash stand, $139.00; tea wagon (small wheels) $119.00; cedar chest, $95.00; drop front desk, $149.00; corner china cabinet, $289.00; wooden rocking chairs, $42.50 to $139.00; console dining table, $139.00; sets of 4 dining chairs, $119.00 to $199.00; Hoover washer spin dry, $99.00; compact vacuum, $79.00; nest of 3 tables, $99.00; Dimplex heater, $49.00. Use your Chargex.
PANDORA FURNITURE LTD.
New and Used Furniture
1050 Pandora Ave. 383-6319

SPEED QUEEN
ACTIVE FURNITURE
566 DAVID 382-8274
Washers from $368
2-YEAR GUARANTEE ON ABSOLUTELY EVERYTHING INCLUDING PARTS AND LABOUR. 10 YEAR WARRANTEE ON TRANSMISSION.
BEFORE YOU BUY
ANY FURNITURE — Come in and compare our everyday low, low, warehouse prices.
EATON'S WAREHOUSE STORE
HOME FURNISHINGS AT BUDGET SAVING PRICES
749 View St.

attica historic home supplies ltd.
Everything including the kitchen sink — used building supplies, curios, furniture, etc.
720 Market Tues. thru Sat. 10-6:30. 384-3614.

ADMIRALS DUAL-TEMP fridge, 3 mths old. Bar and china cabinet combination. Black and white TV. Room divider. Coffee table. Single mattress. Night Table. Wrought iron and glass table plus 2 matching chairs. 2 single headboards. 385-0878.

MOVING AT END OF MONTH, must trade or sell 1976 Coleco pool 15x20x4 with all accessories will trade for small car. King size water bed will trade or sell will trade for a double or Queen size bed. 595-2848.

WE HAVE OAK DESKS, ROUND oak tables, chairs, pine furniture, blanket boxes, crocks, and many other interesting articles. Red Barn Antiques, 4596 West Saanich Rd.

Aluminum Gutters
5" CONTINUOUS in baked enamel. Screens, windows and awnings.
B.C. ALUMINUM 479-7121
"THE NAME YOU KNOW"

FIFTH WHEEL TRAILER WITH loading ramps for equipment or cars, vacuum over hydraulic brakes. Haul up to 14,000 lbs. Phone 748-1524 or 753-2860.

NCR MODEL 6000 SERVICE STATion cash register. Coats model 10-10 tire changer. Air powered tire spreader. Lake Cowichan 749-6276.

GOING TO EUROPE SALE. Sanyo solid state amplifier, AM-FM, plus speakers; 10" GE portable TV; miscellaneous household articles. Before 6 p.m., 383-6093.

CUSTOM MADE LIVING ROOM and dining room drapes. 7'x88", 13'x88"; fully lined, red antique satin with black decorator rods. 479-8053.

THE STORE OF A MILLION KEYS
PRICE'S LOCK AND SAFE LTD.
847 Fort 384-4105

CALVINATOR, REFRIGERATOR and stove in very good running condition. Floor polisher, 4 rugs, 479-3940.

KING SIZED BED $200. RECliner $25. Small kitchen table $7. Highchair $12. Jolly Jumper $3. 386-0865.

MOVING, WILL SELL BIG house (full) quality furniture, appliances, carpets plus Buick, Plymouth, 477-9839.

WHITE TREADLE SEWING MAchine, excellent running order. Full cabinet. Offers. 478-7781.

ALADDIN
FURNITURE STRIPPERS LTD.
356 BAY ST. 383-2533

100 MISCELLANEOUS FOR SALE

the Bay
FANTASTIC 3-DAY STOCK REDUCTION SALE
ALL ITEMS SUBJECT TO PRIOR SALE, VERY LIMITED QUANTITIES, NO C.O.D., PHONE, OR MAIL ORDERS.

1 only, brown Mediterranean style sofa. X506E 0665. Reg. $469 To clear, $399
1 only, brown arborite table with leaf. Reg. $119 To clear, $69
1 only, black chrome occasional chair. Reg. 99.95 To clear, $47
1 only, brown leatherette and plexy kitchen chair. Reg. $85 To clear, $49
1 only, brown floral kitchen chair To clear, $25
1 only, natural game table. Reg. 199.95 To clear, $147
1 only, butcher look table with swivel camel vinyl chairs. Reg. $429 To clear, $299
1 only, 5-pce. dinette with glass and chrome table, 4 velveteen chairs. Reg. 399.95 To clear, 299.99
1 only, 3-pce. dinette, white metal table with yellow cushion chairs. Reg. 199.95 To clear, 149.95
1 only, 5-pce. dinette with chrome and bleached wood look table, four camel vinyl chairs. Reg. $429 To clear, $339
1 only, Kroehler captain's chair in maple. Reg. $100 To clear, $89
1 only, gunstock chair To clear, $95
1 only, 4-pce. dinette with black and chrome table, three chairs To clear, $169
1 only, maple hutch with 2 glass doors. Reg. $225 To clear, $167
1 only, Early Canadiana style double commode. Reg. $595 To clear, $399
1 only, Early Canadiana style hutch. Reg. $250 To clear, $199
1 only, Kaufman lamp table with 3 glass shelves. Reg. $275. To clear, $209
1 only, Mediterranean leather look love seat. Reg. $379.95 To clear, $339
1 only, Sterling sofa in brown velvet To clear, $616
1 only, velvet sofa in maroon button tufting. Reg. $649 To clear, $449
1 only, tapestry love seat in beige and white. Reg. $449 To clear, $277
1 only, tapestry love seat in beige and white. Reg. $649 To clear,

100 MISCELLANEOUS FOR SALE

mais 385-2435

USED

Green Hide-a-bed $ 79.95
Davenport $ 39.50
Matching soft, drop arm level seat and chair $189.95
18" Panasonic color portable $185.00
26" Philco Console $248.00

1821 COOK

AUCTION GALLERY

We buy, sell or consign. Appraisals for all purposes. ESTATE SALES and LIQUIDATION SALES. Immediate pickup of your goods. All items sold same week of pickup. NO WAITING! We have our own trucks.
VICTORIA
966 YATES STREET 386-8448

AMANA MICROWAVE
DEMONSTRATIONS
Every Fri. 6-9 P.M. Sat. 10-4

Major Appliances and carpet at contractor prices

McDONALDS SUPPLY LTD.
370 Gorge Rd. E. 386-6745

OFFICE FURNITURE
Closing out sale of used office furniture. 8 single pedestal desks, some oak, 1 large JJ Taylor safe, in excellent condition, and fully fitted inside, size 54" wide, 31" deep, 51" high, on wheels, 1 counter panelled and with heavy oak moulding, and arborite top, cupboards and shelves, size 11' long 24" deep, 20" high, excellent condition, suitable for office or bar in rumpus room, can be seen at 1306 Broad St. from 9 a.m. until noon, phone 386-9413.

THE WESTERN
Lottery tickets are easy to get while you gas up at:
SHELL SELF-SERVES
Douglas and Saanich
Colwood Corners
Yates and Fort
VICTORIA TRACK CLUB SAYS "THANKS SHELL, YOU'RE SWELL"

C. TAYLER
HOME APPLIANCES LTD.
MAYTAG
2 million owners can't be wrong
707 JOHNSON 383-3281

"GEOGRAPHICS" IN PERFECT shape, $1 bundle. Dishes, Pyrex Casserole, etc., stainless steel silverware, large brown bean pots, colored pots and pans. Wine glasses $1 each. Mirrored shelves $5. 2 large plastic watering cans $1 each. 2 hoses, 2 sprinklers, $5 each. Pails $1 each. New exercise mat $5. Curtains, pillows, bedspreads, and sheets, will sell cheaply. 2 large white blinds for sundeck. 658-5013.

USED SEWING MACHINES
1 only treadle: electric portable $35; white in console cabinet, $69; Zig Zag portable, $75; Pfaff portable $85; Singer fully automatic in console cabinet, $129' Pfaff fully automatic open arm in console cabinet, $349. 1 yr. guarantee. Sawyer Sewing Centre, 840 Fort, 388-6228.
Sewing classes starting soon. Register now.

Final going out of business sale at final close out prices! Still a good selection of chesterfield suites, mattress and box springs, some dinette and bedroom sets, lamps and occasional furniture. Apply Buy-Rite Furniture Ltd., 704 View St. (Downstairs) 9 a.m.-5:30 p.m. Tues. to Sat. Closed Sundays and Mondays.

COMMERCIAL STAINLESS steel 3 tub sink with drain-board, 2'x8' full length with electric glass washer, $425. 383-7727.

A GREAT ATTRACTION FOR your rumpus room, a one-armed bandit. Perfect condition, $950. 383-7727.

COMPLETE MOTOR HOME plans. For van conversion, $30. 598-6495.

GREEN MODEL 89 ELECTROLUX with power nozzle and shag rake. $140. 382-2385.

NEW KIRBY AND ATTACHments and rug fluffer and rug renovator. $295. 382-2385.

100 MISCELLANEOUS FOR SALE

OPENING Announcement

RAWLINGS Tub'N'Taps

Victoria's finest and newest bathroom shop featuring the latest in plumbing fixtures accessories and bath displays. We also carry the most complete stock of plumbing parts on Vancouver Island, also heating and wiring supplies and General Electric Appliances.
Rawlings Tub'N'Taps
625 Hillside Ave. 388-7311

GYPSY ROSE FURNITURE STRIPPERS
Quality removal of finishes from wood. Courtesy to dealers. 384-3614, 720 Market St.

HOUSESAVER'S WAREHOUSE
3 only, Pembroke bathtubs, $10 ea. Complete sets casement windows. ¾" T and G oak flooring, $1 sq. ft.
Kit. and bath vanities S-S sinks.
242 Mary Street. 382-8711.
Thurs., Fri., Sat., 10-4.

HOCKEY SKATES, SIZES 4, 5 and 6, $10 each. Shoulder pads, $5. Soccer shoes, size 4, $5. Black and white TV, $50. Portable sewing machine, $30. Carpet sweeper and coffee percolator, $10 each. 479-8865.

WHITE BUNK BEDS, HOME-made, 2 sets of matching bed spreads and curtains for bunks. Double bed with frame, kitchen garbage burner — wood and coal, metal children's 2 drawer desk. 478-5487.

MISTER SWEEPER
New and used vacuum cleaners. Every make in stock at fantastic bargains. Guaranteed.
90s Esquimalt Rd. (at Head St.) 386-2947

UNIVERSAL TRADING CENTR 584 Johnson, Upstairs Warehouse Bargains. Tools, furniture, antiques, curios, glassware, pictures, stereos, cameras and jewellery. 383-9512. We Buy, Sell and Trade.

180-H.P. CESSNA 172, 1967 ANGlia station wgn., dresser, buffet, dbl. bed, Hoover washer, chair, buggy, tricycle, crib, youth bed, small stove, baby walker. 656-3862.

ATTENTION TAILORS AND UPholsters! Sales and Service to all industrial sewing machines. Sawyer's Sewing Centre, 840 Fort, 388-6228.

POWER REEL MOWER, SUFFOLK deluxe demon, centrifugal clutch, self-propelled, excellent condition, $851 Outboard 3 h.p. jet, $75. 384-8401.

GIRLS' BIKE, SKIIS, SKI BOOTS, poles, ski rack, skates, miscellaneous golf clubs, plus miscellaneous. 477-0471.

NEAR NEW AVOCADO FRIDGE and stove, also harvest gold fridge and built-in stove. All offers considered. 382-5048 after 6 p.m.

20-DRAWER CHEQUE CABInets, all metal, 20x28x51 high, drawers 4x8x26, excellent for small parts, $45. 385-5265.

PORTABLE TV, CHEST OF drawers, Apollo 10-speed, surfboard, tent, books, records, other items. 386-1720, ask for Rick.

OFFICE TYPEWRITERS, MANUal and electric. Victor adding-machine, Marchand calculator. 385-5265.

ST. MARGARET'S SCHOOL blazer, beret, skirt, navy duffel coat, size 10, best price. 383-3193 after 6 p.m.

BABY CLOTHES AND ADULT clothes, shoes, coats. One gun case. Ask for Tom. 382-2087, between 9 and 5

WINTER TIRES, TV, FLOOR polisher, vacuum cleaner, desks, sewing machine, beds - bunks, ¾ and king, (sell or trade). 386-0003.

APT. SALE, NO. 3—839 SELKIRK Ave., Aug. 28 and 29, starting 10 a.m. Many goods, for details, 382-0963 after 6.

KIRBY VACCUM CLEANER, ALL attachments and shampooer, excellent condition. 2-years old. $250. 383-5442, 5-8 p.m.

MATCHING EXPENSIVE LINED green drapes. Valance 135" tie backs 90"x89", $75.00. Valance 79" tie backs 46"x82" $50.00. 479-3471.

1-20" TV, ELECTROHOME AND 2 large dog travel kennels. 383-9575, Eileen.

COUCH, FAIR CONDITION, $45. Hoover vacuum cleaner, $15. 382-3647 after 5 p.m.

SPEED QUEEN WASHER AND dryer, good condition, $150. Phone 477-2451.

BRONCO CO-CART, 3½-HORSEpower, Briggs-Stratton. $150 firm. 642-3977.

FLORAL SECTIONAL CHESTERfield and chair, $125. Rug, 20x9, $150. 384-1370.

SCANDINAVIAN PINE TRESTLE table, Danish modern sofa, double bed, large framed print, water color, walnut double pedestal desk, ironing board, canister set, 10 speed bike. Reasonable prices. 383-1270.

OLDER 9 PC. WALNUT DINING suite, immaculate condition, 1930 era, $1100. Turn of the century Grandmother clock, working, in oak $140. Walnut 4 shelf display cabinet in spotless condition $150. 477-4007 after 6 p.m.

TARPAULINS
Industrial heavy duty vinyl cover seamless, tie down clamps, 15' x 20' $25 each, phone 388-6474 between 9-4 Mon. to Fri.

1975 — 1680 POUND EASY-LOAD trailer. 1974 Scout 4X4 with winch, $1200. 1965 VW bush buggy, $250 with spare engine. 479-6510.

TEDCO 4 CU. FT. 3 WAY fridge with propane tank $450. 384-3468.

ENTERPRISE WOOD AND COAL range, white enamel. Excellent condition. 382-2801.

1 COLDSPOT FRIDGE, $125. Days phone 656-4520, evenings 652-2577.

HOOVER SPIN WASHER, EXcellent condition, $150 or best offer. 383-0916.

VIKING 30" AUTOMATIC ELECtric range, rotisserie, good condition $75. 382-2801.

SINGER TREADLE SEWING MAchine, all attachments, $75. Offers. 598-2849.

FULL SET OF HOCKEY EQUIPment, size 8 to 10. Skates, size one. 477-9692.

LARGE CEDAR SLABS SUITable for patios, garden edging, or tables. $10 each. 658-8405.

MOVING — MUST SELL HIDE-Abed, roll-a-way cot, and miscellaneous. 598-6459.

CHESTERFIELD CHAIRS, BEDS, washer, books, garden tools, cheap. 905 Shearwater.

NEAR NEW BABY STROLLER, excellent condition. Dinette table, only 2 months old. 598-6412.

PHOTOCOPIER
Must sell. $700 or best offer. Phone 598-4515, between 9-5.

TELEPHONE ANSWERING RENtals by the week — month or year. Interconnect, 384-0511.

COMPLETE SAW SHARPENING. Island Saw Co., 617 Chatham Street. 385-5500

OUTDOOR INCINERATOR BARrels, ready to use. Free delivery. 55.79. 383-1328.

ROYAL WORCESTER 8 PLACE setting, also large silver tray and oil lamps. Offers. 598-6861.

12'X28' CABIN ON SKIDS, MANY windows, easy to move. Offers. 478-6307.

KENMORE CANNISTER VACUum with beater-bar attachment. 3 years old, $125. 382-9706.

OAK WARDROBE, ¾ BRASS bed, propane hot water tank. 382-1391.

OFFICE DESK AND CHAIR, FILing cabinet, Paymaster cheque writer. 477-7401 after 7 p.m.

9X11 CARPET, SUNBEAM VACUum, floor polisher, dinner set, adding machine, drapes. 477-7426.

1 YEAR OLD COMPACT WITH power nozzle and all attachments $225. 382-9998.

22 CU. FT. COLDSPOT freezer, like new, $225. 479-2734.

BAYCREST DRYER, GOOD CONdition, $100 or offers. 478-3784.

13 CUBIC FOOT VIKING fridge, $170. 479-3025.

LARGE MODERN AMC FRIDGE $100. Phone 382-9627.

BEIGE LEATHER COAT, SIZE 9, $110. 477-6665 anytime.

3 BARSTOOLS, $10 EACH. ONE coffee table, $15. 384-2291.

CHESTERFIELD AND CHAIR brown Flexisteel, $125. 598-2127.

HOUSEHOLD SALE. 385-6246, ANY time.

LARGE TENT, $50. PHONE 382-4186.

1 PAIR MAG RIMS, $60. 1 PAIR of mag tires, $40. 14". 384-1726.

OLD BRASS TOP BED $200 OR best offer, 383-2755.

ONE GLASS SHOWCASE FOR sale, phone 656-4818 anytime.

21X36 BUILDING FOR SALE. Offers accepted. 652-1070.

FRIDGE, GOOD WORKING CONdition, $40. 479-5325.

REMINGTON — QUIET RITE manual, $60. Phone 384-8495.

103 MISCELLANEOUS WANTED

LUNDS
AUCTIONS
Tuesday — 7 p.m.
Friday — 1:30 p.m.
APPRAISALS
For All Purpose
386-3308

THE SALVATION ARMY Needs your re-usable clothing, furniture and household goods. "Help us to help others." Family Thrift Stores. Victoria, Sidney and Langford. For pickup — 386-3295.

1971 CADILLAC ELDORADO CONvertible, all power, air conditioned, new radial tires, all white, $6500 or trade for ½-ton or ¾-ton truck or landcruiser. 642-3735. 6834 Sooke Road.

MOVING IN A HURRY?
We'll buy your good used furniture and appliances. Fast action and all cash. Call BOB at SHAGNASSTYS. Tel. 385-4744 anytime. 9 a.m.-4 p.m. Tuesday to Saturdays.

I NEED OLD WOOD STOVE, stone crocks, wooden tables and chairs, picture frames, copper kettles, wooden trunks or boxes, pump organ, miscellaneous wood furniture, etc. 479-2684.

WANTED: WORKSHOP AREA, large single or double garage suitable, anywhere between Victoria and Sidney. 479-7406.

WANTED, OLD MANTEL radios, manufactured before 1935, incomplete and non-working models considered. 477-7306.

PAINTER LOOKING FOR studio space to rent with other artist. Prefer central location. Reply Victoria Press Box 162

MOVING? WE BUY OLD FURNIture, tools, antiques and collectables, odds and ends. 642-3735 anytime.

WANTED: PIANO IN ANY CONdition. Also mid 1960 Volvo. 384-3935, 385-4807.

STRINGED INSTRUMENTS IN any condition wanted for cash. Private, 382-3518, evenings.

OIL PAINTINGS OR WATER colors by Verner and Gissing. 382-4636.

WE BUY FURNITURE, HOUSEhold goods, pictures, tools, etc. Best cash prices. 386-0462 anytime.

WANTED — SECOND-HAND fridge, for under $60. 386-0896, after 6 p.m.

IF YOU ARE MOVING AND have furniture, etc., for sale please call 595-7567 or 383-8311.

ENGLISH BABY PRAM; UNpainted wooden crib and highchair. 382-2010.

FRIDGES AND FREEZERS bought. 598-7422. All-Temp.

SELL OLD BOOKS TO THE Haunted Bookshop. 382-1427.

WANTED: CHILD'S SPRING horse toy. 656-5991.

WANTED: UNPAINTED WOODen crib. 477-6050.

WANTED: GOOD CONDITION used piano. 652-1794.

FREE PICKUP OF YOUR SCRAP metal, motors pipes etc. 478-4963.

109 MISCELLANOUS TO RENT

SAWYER SEWING CENTRE
RENT TO OWN -- Domestic and industrial sewing machines
840 FORT 388-6228
CLOSED MONDAYS

115 SWAPS

HUNTER'S SPECIAL
Must sell, Jeep Commando, V-6, mechanically perfect, looks great, 4 wheel drive, 2 tops, carpeted, 8 track, just tested, $3,500 o.b.o. or will swap for van or car and cash. 598-3064.

1965 FORD TANDEM, CAB AND chassis, V-6 Cummings diesel, 5 and 4. Swap for ¾-ton pickup. 384-9624.

1963 PONTIAC 2-DOOR, 1 owner, original mileage 63,000, excellent condition. First $900 takes or? 477-9774.

MODERN AND ANTIQUE GUNS will trade for 16' to 18' glass boat 477-8381.

18½' WOODEN BOAT AND trailer, $400 or trade for wood lathe. 642-3115.

PORTABLE SAUNA FOR IBM selectric or? 656-2180.

SMALL ROWBOAT TRADE FOR shingles for garage. 479-4477.

116 COINS AND STAMPS

SELLING YOUR STAMPS? SEE our yellow page advertisement under stamps. F. E. Eaton Assoc. Ltd., Vancouver, or phone Victoria, 386-1680.

ALL OLYMPIC COINS NOW IN stock. Admiral Stamp and Coin Shop, 849½ Fort St. 384-1315.

FOREIGN COINS WANTED BY collector. 652-4108.

117 ART and ANTIQUES

WANTED: QUALITY ANTIQUES, furniture, clocks, rugs, etc. Top prices paid. David Robinson. 384-6425.

CLOCKSMITH
Repairs, antique clocks, grandfather clocks, watches. Citizens Ltd., 388-4069.

EDISON FIRESIDE CYLINDER gramophone, 2-4 minute. Mint condition. $375. 385-8350.

ANTIQUES EXPERTLY REpaired. Call 478-2539.

ANTIQUE CHEST OF DRAWERS, oak, $125. 383-6210.

SOLID OAK DINING ROOM suite over 100 years old. 477-7598.

OLD CANDLESTICK, OAK WALL telephones and insulators. 652-5757.

19TH CENTURY GRANDFATHER clock, $300. 656-4134.

120 GARDEN SUPPLIES

B.C. GREENHOUSE BUILDERS Lifetime aluminum-glass greenhouses. See our hobby models displayed at the P.N.E. and Elk Lake Garden Centre. For brochures write 783 Hutchinson, or phone 385-2841, 385-8445, anytime.

IF QUALITY AS WELL AS price is important, see our cedar greenhouses. 382-0982.

Fertilizer

PENDRAY FARMS, COW MAnure, 6 yards, $42, delivered. 477-1519.

STRAIGHT OLD COW MANURE. Guarantee no sawdust. 7 yards $49, bag $1.75. 595-0773.

Plowing, Rotovating and Cultivating

COOPER TRACTOR SERVICE
477-1122
Rotovating, mowing, grading, lawns seeded.

DON'S TRACTOR SERVICE
477-3913
We rotovate, plow, cut grass and crush also loading and hauling

Topsoil, Rocks and Fill

GRAVEL SUPPLIES
Sand, soil, gravel.
FREE FILL
Delivery charge only when available, reasonable rates 478-4144, 478-4691

NO. 1 TOP SOIL $8 CUBIC YARD, 4 yard minimum in Saanich, 6 yard minimum Victoria, Oak Bay, and Esquimalt. 8 yard minimum elsewhere. Also fill material delivered free in Gordon Head area. 598-4371, 658-1112.

SCREENED TOPSOIL WITH MAnure and sand added. $11 per yard delivered, minimum 6 yards. Garden sand $3 per yard plus delivery. Road gravel. E. Nixon Ltd Phone 385-4431 or 385-5642.

VIRGIN SOIL
Rich, black peat soil, shredded, clean, $9 per yard. Call A-1 for fast delivery, 383-1532.

TOP SOIL AND GRAVEL
Excellent quality top soil shredded ready for use. U haul or we'll deliver. Call 478-1000.

NUMBER ONE SCREENED TOP soil with sand and manure, 7 yards for $65, 14 yards for $120. Self pickup for $18. 478-3322, 478-0261.

BEST BLACK SCREENED SOIL 7 yards $63, bag $2, rich black loam 7 yards $51, clean fill soil 7 yds. $25. 595-1977

NUMBER 1 SCREENED TOP soil $9 per yard Langford area, minimum 5 yards, pickup load $15. Phone 478-6649.

FREE FILL
20,000 yards, hauling charges only. 382-6136. OK Trucking Co. Ltd.

SAVE-SAVE, VIRGIN BUSH SOIL, $8 per yard delivered, 479-5088.

125 PETS and SUPPLIES

REGISTERED IRISH SETTER pups, male, 10 weeks. Sire Champion Kinsales Arkie Reflection, Dam Champion O'Irish Highland Sally. See them by appointment. 479-5510.

4 QUIET, REFINED, DIGNIFIED little kittens would like good homes with no small children please. 382-3050.

FREE GERMAN SHEPHERD cross, obedience training well started. Needs loving home. 382-8049.

FOR SALE, NON-REGISTERED English Springer Spaniel puppies. Aug. 31st. Gun dog stock and family pets. Had shots. 479-7238.

GOOD HOME DESPERATELY needed for grey neutered cat. One-eyed but playful and loving. 4 years old. All shots. 478-7042.

PUREBRED BLACK LAB, 1 year old, male, $125. Phone after 4, 384-2169.

ONE FEMALE SHORT-HAIRED cat, spayed, shots, needs good home. 382-0963, after 6.

MOVING TO ALBERTA MUST find homes for one adult cat and 2 kittens. 477-4048, after 5, Cindy.

ADORABLE KITTENS, LITTER trained. Free to good home. Call, 477-0878.

FISH TANK, 27 GALLONS, SALT or fresh water, with stand. Excellent condition. 383-7660.

3-YEAR-OLD GERMAN SHORT haired pointer to good home, registered female. 642-5755.

THREE SILVER MARTIN RABbits, $12; Habit trail for sale, $12. 382-0544.

TERRIER POODLE CROSS, 1-year-old, only to good home. Urgent. 595-3025.

FREE: ONE BEAUTIFUL healthy black Lab. puppy, 2½ months old. 642-4469.

REG. ENGLISH POINTER PUPS, 5 months, $125. Phone 246-4069 Chemainus after 6 p.m.

2 CATS, FREE, MALE AND FEmale, neutered. Very affectionate. Owners leaving country. 383-9788.

PUREBRED 5 MONTH OLD FEmale Springer Spaniel. Had shots. 592-0629.

FRIENDLY MALE SAMOYED, 1½ years old; Needs good home. 477-0832.

FEMALE, SPAYED 2 YEAR OLD German Shepherd Cross. To good, loving home. 383-8647.

GOOD HOME WANTED FOR 2 Siamese cats. Also registered German Shepherd for sale. 478-9776.

DOBERMAN PINSCHER 7 months old, had shots, $115. Phone 382-2888.

FREE TO GOOD HOME, LOVING 15 month female poodle. 598-5537 after 4.

8 WK. OLD POODLE CROSS male. $10. 478-4693.

AQUARIUM 10 GALLONS. PUMP, variety of fish, food, $25. 386-9671.

REGISTERED FEMALE CAIRN Terrier pup. 479-6397.

FRENCH BULLDOG PUPPIES, ready now. 382-3825, after 5 p.m.

REGISTERED GERMAN SHEP herd puppies. 746-6444 Duncan.

HEATHERBELLE SCOTTISH terrier puppies. Phone 479-2651.

8-MONTH-OLD IRISH SETTER-English Pointer cross. Good temperament. Good with children. Free to good home. 386-6693.

TUDOR CATTERY
Registered purebred Persian kittens, tortoiseshells and blacks. 598-4958.

MAYDON POODLE VILLA, 4 miles south of Duncan. Reg'd miniatures black poodle puppies. $100. 743-2493.

128 LIVESTOCK SUPPLIES AND EVENTS

Top Shelf Feeds Inc.
A New Feed Store
Serving This Area
Located at 60 Crease Ave., turn right at Harriet Road, 1 block north of Woolco on the Island Highway. Phone 386-1941.

CANADA'S NO. 1 HORSE TRAILer, Sandstream Competitor deluxe, brand new from Ontario, 2 horse walk-through. Weather doors, all-steel construction, electric brakes all 4 wheels. Undercoating. $2,990 wvth electronic brake control. 592-4857.

3 PUREBRED BLACK ANGUS cows, 1 bred, 1 purebred black Angus Heifer. 1 black Angus Hereford cross cow with calf at foot. 1 recognized ⅝ Chianina black Angus cross bull. These animals are top condition. 479-6222.

⅞ THOROUGHBRED MARE, 15.3 hands high, 11 years, good bone, clean legs, successfully evented, excellent pony clubber, owner moving, reasonable to good home. 652-1180.

ALFALFA HAY FOR SALE
High protein Washington alfalfa by the ton or by the bale. Order now. Price is guaranteed till October. 748-0490.

QUALIFIED HORSESHOEING and trimming, Dan McPherson. Victoria 477-3226 or Duncan 748-1170.

FOR YOUR HORSE SHOEING and trimming, cold or hot and corrective shoeing. Call Allan Card at 652-3257.

BOARD FOR HORSES, LARGE box stalls, large riding ring, paddocks, good trails, individual care. 652-2860.

THOROUGHBRED GELDING, 6 years, 16 hands, very reasonable, to a good home. Phone Sharyn 652-3553 or 652-2050.

FEED POTATOES FOR SALE, cheap 6858 Pat Bay Highway. 652-1582.

HAY, $1 50 BAIL. CEDAR AREA. Phone 595-3612 or Nanaimo 753-5458.

FIVE YEAR OLD REGISTERED Thoroughbred mare, best offer. 383-5462, after 5 p.m.

QUIET, HALF REGISTERED white quarter horse mare. Green broke. 652-2860.

14 H.H. QUARTER HORSE, welsh bay pony, 7 years old, good with children, best offer. 479-2702.

FEED POTATOES, $20 PER TON. Michell Brothers, 3015 Island View Road.

ENGLISH AND WESTERN USED saddles wanted. Circle E Saddlery, 388-7434.

12½ HH 6-YEAR-OLD WELSH mare, excellent for beginner or experienced rider. 746-7764, Duncan.

TOGGENBORG-SAANAN MALE goat, 2 months old. 478-4860.

SECOND CUT HAY. ALSO FIRST cut. Phone after 6, 746-6979.

FEED POTATOES, $20 PER TON. 652-1546.

8-YEAR-OLD QUARTERHORSE mare, 478-1185.

SIEGFRIED STUBBEN KREfeld saddle for sale. 598-6851.

130 HEAVY EQUIPMENT and MACHINERY

TWIN 671 GM DIESEL POWER plant, 250 KVA model 6A-8576S-12A1281, 200 amps at 440 volts. Maximum output 600 volts. 214 hrs. on rebuilt motor. Contact Gary Rai, 386-3414. OK Trucking Co. Ltd.

FIFTH WHEEL TRAILER WITH loading ramps for equipment or cars, vacuum over hydraulic brakes. Haul up to 14,000 lbs. Phone 748-1524 or 733-2860.

YANMAR SMALL DIESEL TRACtors. Industrial and Marine engines now available at Stanwood Equipment, 652-1231.

HEAVY DUTY 14-YARD RELIance gravel box, complete with pump and hoist, excellent condition. 479-6169.

TD 25 SERIES B, CAT, POWER shift, 90% left on running gear, engine and transmission completely overhauled. 642-3502.

FIFTH-WHEEL CARGO TRAILer, 24' tilt deck, double axle, electric brakes, $2800. 478-9822.

FOR SALE FORD 5500 BACKhoe. Phone 652-2331, after 6.

1971 955K, LOADER LIKE NEW only 750 hours. Call 487-1000.

135 FARM IMPLEMENTS

MF Massey Ferguson
STANWOOD
EQUIPMENT SALES LTD.
Industrial—Agricultural TRACTORS
4805 VEYANESS
652-1231
"YOUR LOCAL MASSEY DEALER"

148 LEASE VEHICLES

MCCALLUM MOTORS LEASING Ltd. specializing in short and long term leasing of Datsun and Volvo. For full details, call Terry Cramp, Lease Manager, McCallum Motors, Leasing Ltd. 1101 Yates St. 382-6122.

LEASE A VOLVO
Phone Jim Bryson 384-1161
Brian Holley Motors
3319 Douglas St.

150 CARS FOR SALE

1970 CAMARO 350, 3 SPEED, console, automatic, low mileage, wide ovals, just tested, snow tires. Asking $2600. 642-5381.

1973 NOVA 4-DOOR, 6, AUTOMATic, one owner, good condition, tested to August '77. $2600 or reasonable offer. 598-1523. evenings.

1968 CORONET 440, 2-DOOR hardtop, slotted mags, console, bucket seats, $1200. Call after 5, 652-3264.

1966 VAUXHALL VIVA, TESTED, very good condition, cheap to run, snow tires, $400 or closest offer, or trade for motorcycle. 477-2762.

MUST SELL 1970 TOYOTA Corona 1200, good running condition, $900 or best offer. View at 2870 Foul Bay or phone 592-4476.

1975 BUICK CENTURY WAGON, PS, PB, radial tires, low mileage, excellent condition. $5,250. 383-7913 or 386-7643.

1968 MUSTANG (FASTBACK), mag tires, big block, open to offers. 477-7490.

1973 FIAT 128 WAGON, GREEN, clean 33 mpg, city-highway, average $2200. 656-1544 anytime.

1974 VOLKS HERBIE MODEL radio, extractor, snow tires, many other extras, $2595 382-2691.

1964 FORD GALAXIE 2-DOOR hardtop, new brakes, etc., good transportation, $350. 3023 Earl Grey, 383-2434 after 5.

1967 SUNBEAM MINX, EXcellent running condition. Asking $400. 385-8626.

1967 FALCON FUTURA. 289, AUtomatic, radio, excellent condition, $1200. 652-3657

1971 TOYOTA COROLLA, 4-speed, 40,000 miles, $1200 or best offer. 386-2891.

1970 VW BEETLE DELUXE, lady driver, excellent condition, 53,000 miles, $1400. 477-5832.

1968 CORTINA 2-DOOR, RUNS good, needs little body work, $300. 652-2734.

1960 AUSTIN CAMBRIDGE, TESTed until February 1977, $190. 658-5070, 8 a.m. to 4 p.m.

TOWING HITCH PLUS '74 Rideau 500 station wagon. Loaded. $4500. Phone 474-1369.

1974 260-Z, 20,000 MILES. LIKE new, many extras. $6000. 478-8130.

150 CARS FOR SALE

McCALLUM DATSUN VOLVO
McCallum Motors Ltd.
DOWNTOWN
1101 YATES AT COOK
382-6122 Dlr. Lic. 00850A
COLWOOD
1836 Island Highway
478-1741 Dlr. Lic. D-00850A

COMPARE PRICES AND COMPARE CARS

75 GMC SIERRA, ¾ ton PU, AT, PS, PB, 7,000 miles $5395
74 DUSTER 2-dr. HT, 6 cyl., auto. Radio $2895
73 NOVA HATCHBACK, 350, V-8, 4 spd., radio. Tape, mags, wide ovals $3395
72 CHEV VEGA HATCHBACK, auto, radio. Low, low miles $1795
66 COUNTRY SQUIRE 8 passenger wgn., V-8, auto., P.S., P.B. Radio. Only 66,000 mi. $1295
75 DATSUN PU, 9,000 mi. with extras $3495
74 DATSUN 710 S.W., 4 spd. Radio $3395
73 TOYOTA S.W., PU, 4 spd. Radio $2595
72 COROLLA 2 dr., 4 spd., radio, radial tires $1695
72 CORTINA 2000 GT, 4 spd. Radio $1795
71 DODGE COLT 2 dr., 4 spd. Radio. Radial tires $1595

MANY MORE TO CHOOSE FROM

PLIMLEY
BRITISH LEYLAND
1010 Yates
382-9121

SUPER SUMMER USED CAR CLEARANCE
Huge Price Reductions
75 TOYOTA Coupe st. navy blue $3295
74 BUICK Regal, silver, black vinyl roof $4495
74 TRIUMPH TR6 for the sports enthusiast $4695
74 VEGA Hatchback, A.T., cream, 12,000 mi. $2495
74 VW BEETLES S.T., 1 green, 1 orange. Clean economy cars both $2695
74 AMC GREMLIN S.T. $2395
74 PINTO 2-dr. S.T. Bronze, very clean $2695
73 COURIER P.U. $2095
73 TOYOTA, A.T., wagon $2245
73 VW BEETLE S.T. $2295
71 VEGA Panel $895
71 VW, A.T. WAGON, yellow, low mileage $2095
70 MAVERICK 2-dr. S.T. $1245
69 OLDS F85, A.T., 2-dr., green $1200
68 AUSTIN 1800, good economy car $1095
Dealer Licence 572A

FIAT 124 Spyder
This white '74 convertible with red interior, rated top convertible by Car & Driver, has low mileage, radio, Michelin XAS radials. A very pretty car.
$5295
BRIAN HOLLEY MOTORS LTD.
384-1161 3319 Douglas
DL00903A

MUSTANG
1973 Mustang Grande, 2 door hardtop, V8 automatic, power steering, power brakes, 8 track stereo with radio, air conditioning, vinyl roof. For personal service, phone Bill Smith at 386-2411. Ensign Chrysler Plymouth, Yates at Cook. D00495A.

1972 DODGE DEMON 340, HIGH performance 340 4 barrel, new paint and tires, chromies and moons, asking $2800. 385-6243.

1971 FORD GALAXY, 4-DOOR, power steering, power brakes, immaculate condition, $1895. 388-6275, page 654.

'63 VOLKSWAGEN STATION wagon, not running. Offers. 386-7138 after 6.

MUST SELL—'74 DATSUN 710, offers. Phone between 7 and 8 p.m., 592-7422.

1967 PONTIAC, 2 DOOR HARDtop, V8, automatic, just tested. $700. 477-9224, 477-8949.

1973 DATSUN 610 STATION wagon, 40,000 miles, excellent running condition, $2,795. 598-4462

1974 DODGE CHALLENGER, 15,000 miles, excellent condition. Must be seen. 383-0733.

63 MORRIS STATION WAGON, good shape, 656-6471, after 5.

75 MONZA 2 PLUS 2, V-8, EXcellent condition. Offers. 478-5638.

68 Z-28, MANY EXTRAS. 592-3726 after 5:00 p.m.

60 CHEV IMPALA, $400 OR BEST offer. 383-9410.

1974 CORVETTE, MUST SELL, anytime after 5, 656-6419.

'71 DATSUN 1200 FASTBACK, vinyl top, 8 track, $950. 598-7734.

1970 351C MACH 1, EXCELLENT condition, $3000 or offers. 478-3654.

TAKE AWAY 1963 STUDEBAKER for cheap. 478-7638.

150 CARS FOR SALE

THREE POINT MOTORS
Mercedes-Benz
DATSUN

76 DATSUN 710
Automatic, four-door, less than 200 miles, $200 less than new!
$4,775

76 DATSUN B210
Hatchback, nicely equipped, only 1,600 miles, $400 less than new!
$3,995

75 TOYOTA
Corona hardtop, automatic, radials, radio.
$3995

75 DATSUN 710
Special model with many extras, 7,000 miles.
$3,995

74 DATSUN 710
Four-door, automatic, radio, less than 10,000 miles.
$3,895

74 TRIUMPH SPITFIRE 1500
Radials, radio.
$3,795

74 DATSUN 710
Two-door, automatic, radio.
$3,495

74 COLT
Hardtop, automatic, 7,000 miles.
$3,295

74 DATSUN B210
Two-door, vinyl roof, radio.
$2,595

74 ASTRE
Hatchback, 13,000 miles, radials, radio.
$2,595

73 NOVA COUPE
Automatic, power steering, power brakes, radio-tape deck.
$3,495

73 DATSUN 610
Two-door hardtop, automatic, less than 6,000 miles.
$2,795

73 TOYOTA
Corona hardtop, less than 17,00 miles.
$2,795

72 MAZDA
616 Sedan.
$1,895

71 VEGA
Kammback.
$1,695

70 MAZDA
Sedan, radio.
$1,495

68 RAMBLER
Automatic.
$1,295

2620 GOVERNMENT at HILLSIDE
385-6737
Dealer Licence D-00740 A

HONDA car centre

NOW CANADA'S No. 1 SELLING SMALL CAR
$3,276
Complete Victoria Price

Low cost bank financing available on approved credit for both Used and New Cars.

1971 FARGO PICK-UP — Spotless V8, automatic custom canopy top. All for the low price of $2299
1972 MAZDA — 1600 sedan, very clean, radio equipped, economy car. $1795
1974 TRIUMPH SPITFIRE — Hardtop, and soft top. Michelin tires. One owner. $3295
1968 VOLKSWAGEN — Spotless condition, semi-automatic, locally owned. $1299

Honda Car Centre
Yates at Quadra
Dealer Lic. 846A

1928 MODEL A FORD TUDOR complete, in pieces, 1928 Model AA Ford Dump Truck complete, running, Dutch doors, mechanical winch, 1938 Ford Club Convertible, complete, in pieces, $1,000.00 each O.B.O. 112-734-1003, Vancouver, except August 27, 28, 29: 112-746-7633. Duncan to inspect.

IMMACULATE, A-1 CONDITION. 1974 Custom Suburban Plymouth wagon. New tires, just tuned. Pale blue in colour. With only 38,000 miles. Asking Price, $4800. 386-9540.

'72 TOYOTA CELICA ST, EXcellent condition, radials, AM-FM stereo, tinted windows, tested till Aug. 6, '77. 2 spare radial snow tires, 4 speed, 385-0792. Call anytime.

1969 MUSTANG FASTBACK, V8, automatic, power steering, new tires, radio, new paint, 59,000 miles, excellent condition. Best offer over $2500. 384-2452.

'74 AUDI 100 LS, 2 DOOR AUTOmatic, sun roof, radio, power steering, 16,000 miles, one owner, black with red interior. Snow tires. $5,000. 479-8812, 479-2734.

'66 GALAXIE, 2 DOOR HARDtop, freshly rebuilt motor, power steering, power brakes, $900 or closest offer. 383-3748 between 5:30 and 6, or 478-1707 during the day.

1970 PONTIAC SAFARI STATIONwagon, top shape, electric 2-way tailgate, power steering, power brakes, 350 V-8 auto., asking $1575. 656-6806.

1970 MAZDA ROTARY COUPE, manual, 4-speed, 5 near new radial tires, fairly good all around condition. Offers to $1,100. Phone 395-6917 after 5.

1969 VOLVO, 144-S, 743-9865, MILL Bay.

150 CARS FOR SALE

METRO TOYOTA
CANADA'S LARGEST TOYOTA DEALER

74 Fiat 128 SL	Offers
73 Hilux PU	Offers
69 Inter. Scout	Offers
72 Mazda	$675
70 Falcon	$975
68 Chrysler	$575
69 Falcon Wgn.	$975
69 Chrysler	$1475
76 Camaro RS	Offers
72 Cortina	$1475
67 Falcon Auto.	$575
73 Courier	$1275
66 Sunbeam	Offers
73 GTO 4-spd.	Offers
74 Vette Conv't	Offers
76 Vette	Offers
66 Must. Conv't	$1975
74 Chall.	Offers
73 AMX	Offers
75 El Cam.	Offers

VICTORIA'S NO. 1 SELLING SMALL CAR

74 Sundance	Offers
73 Triumph	Offers
65 Must. FB	Offers
75 MGB	Offers
69 Cougar	Offers
72 Skylark	Offers
68 Skylark	Offers
75 Valiant	Offers
72 Gremlin	Offers

150 CARS FOR SALE

DOUGLA VOLKSWAGEN PORSCHE AUDI

END OF SEASON
CAMPER CLEARANCE

74 VW Hardtop Camper, stove, sink, ice box well equipped, 28,000 miles. Was $6495 NOW $6195

73 VW Safari Camper, radio, stove, 2-way fridge, automatic. Was $6595 NOW $6295

71 VW Westfalia Camper, fully equipped, radio, 4-speed. Was $4895 NOW $4595

70 VW Camperized Van, radio, 4-speed, front tire mount. Was $3495 NOW $3295

70 VW Camperized Van, stove, fridge, ice box, stereo, 4-speed. Was $3895 NOW $3495

68 VW Camperized Van, 4-speed, radio, fully equipped, rebuilt motor with warranty. NOW $2995

STATION WAGONS

75 ASTRE Wagon, wood grain, roof rack, 4-spd., radio $3795

74 ASTRE Wagon, auto., radio, wood grain $3495

74 DATSUN 710, auto., radio $3695

74 DASHER, auto., radio $4595

74 MAZDA 808, auto., radio $2995

73 MAZDA RX3, auto., radio $1995

71 TOYOTA Corolla, 4-spd., radio $1895

YES!
All Reasonable Offers Accepted

100% FINANCING O.A.C. SCOTIA PLAN

Douglas Volkswagen Ltd.
Porsche - Audi
3329 Douglas Street
388-5466
Dealer Licence 00341A

74 FIAT 124
TC Model, Fiat's popular performance sedan, 1600 cc twin cam motor, close ratio, 4 spd., gear box, scare off those BMW's!! Mist blue, AM-FM radio.
$3495

BRIAN HOLLEY MOTORS LTD.
384-1161 3319 Douglas
DL00903A

74 MUSTANG II
This 1 owner Ghia model has power steering and power disc brakes, radio and automatic, 19,000 1 owner miles, metallic green, green vinyl roof
$3695

BRIAN HOLLEY MOTORS LTD.
384-1161 3319 Douglas
DL00903A

'72 CUDA, 340 CUBIC INCH, NEW built engine, new built trans, balanced plus extras. Over $10,000 invested. Offers. After 5:30, 595-3948.

1968 TOYOTA CORONA DELUXE, 4-door. Automatic. Radio. Good condition. $900 or best offer. 384-4306.

'69 PLYMOUTH SEDAN, V-8, loaded. Offers. 656-5267. Corner Leal Road and Emard Terrace, North Saanich.

KARMANN GHIA '61 WITH NEAR new rebuilt engine asking $600. Phone after 6 p.m. Ask for Joanie, 386-720.

73 MATADOR STATION WAGON, 6-cylinder, automatic, economical and like new, $3000 or offer. 592-2481 Night calls, 112-743-2997.

1972 TOYOTA COROLLA, STANdard trans., 38 m.p.g., excellent condition, only 40,000 miles. Offers at 477-9830.

'67 MUSTANG FASTBACK, 302, 3-speed auto, console shift, tested, good running order, offers, 477-7488.

1970 PLYMOUTH FURY III, AUtomatic, 2-door hardtop, V-8 power steering, power brakes, very clean, asking $1450. 656-6806.

1968 PLYMOUTH ROADRUNNER, holley 4-barrel, verticle gate, dual point, headers, phone after 6. 112-743-4007.

1965 CHRYSLER NEW YORKER, console, much chrome, all power, good running order. 382-9725.

150 CARS FOR SALE

ENSIGN CHRYSLER PLYMOUTH

EXCELLENT PRE-OWNED CARS!

ON SALE NOW AT
ENSIGN

CARS CHECKED BY
Car Clinics
Diagnostic Centre

GOV'T INSPECTED

2-Year Written Warranty

BANK FINANCING!
O.A.C.

69 Fairlane 500
72 Ford Cortina L.S.W.
75 Dodge Monaco
68 Ford Falcon
73 Mustang Grande
70 Volvo 144S
76 Volare Premier
72 Ford Ranch S.W.
75 Valiant
74 AMC Hornet
73 Nova
75 Bobcat S.W.
73 Monte Carlo
71 Fury II
75 Valiant Scamp
75 LTD Squire Wgn.
73 Austin Marina
71 Chrysler Newport
75 Valiant Duster
73 LTD Brougham
75 Volvo 242
73 Fiat 128
74 Galaxie 500
75 Gran Fury
74 Astre
75 Impala
73 Datsun 610
75 Cricket
74 Crestwood S.W.
73 Chrysler Newport
69 Pontiac S.W.
75 Toyota S.W.
74 Volkswagen
73 Barracuda
76 Valiant Custom
75 Pontiac Ventura
74 Challenger
73 Toyota Corolla
72 Cortina L2000
72 Mazda 616
72 Vega S.W.
71 Satallite Regent S.W.
70 Mercury Marquis
69 Olds Cutlass

PLUS MANY, MANY MORE

ENSIGN
Chrysler-Plymouth Ltd.
DOWNTOWN
YATES AT COOK
Dealer licence number D495A
386-2411
Open Weekdays Till 9:00

'73 TOYOTA LAND CRUISER, winch, new tires, 656-2525 weekdays after 5 p.m.

'64 BUICK SPECIAL, GOOD transportation, asking $300. 382-1755.

'68 VAUXHALL VIVA, AUTOmatic, tested, good condition. $800. 479-4215.

AUSTIN 71-1300. NEW TIRES, battery, brakes. 39 mpg. Bucket seats, radio. 383-6358.

1972 TOYOTA CORONA DELUXE, 2-door hardtop, excellent condition inside and out. 382-7785.

BILL CARTER CARS LTD.
2538 Government, 385-1716
Large selection of economy cars

'76 TOYOTA COROLLA DELUXE, standard, 6,000 miles, $3,500 firm. 386-9519 12 to 5 p.m.

MUST SELL 1971 PINTO, STANdard, 44,000 miles, excellent condition. Asking $1400. 479-4083.

150 CARS FOR SALE

EMPRESS
PONTIAC BUICK GMC TRUCK
Pontiac Buick LTD.

12 Mon.-12,000 mi. Power Train Service Agreement Available on the Majority of our Used Cars and Trucks!

76 CELICA G.T. $5695

75 GREMLIN, Std. $2495
75 SKYHAWK, V-6 $4695
75 ASTRE H-Back, At. $3695
75 HONDA Civic $2795
75 MALIBU 4 dr., A.T. $4795
75 CELICA 4 Spd. $4695
75 LE MANS 4-Dr., At. $4795
75 CENTURY, 2-Dr. $4895

74 LE SABRE, Ht., At. $4795
74 VENTURA H-Bck. $3995
74 LUXURY LeMans $4595
74 IMPALA 4-Dr. $3895
74 BEL-AIR 2-Dr. $3695

73 NOVA 2-Dr. $2995
73 JEEP 4x4 $4295
73 CENTURY 4-Dr., At $3695
73 JIMMY, 4x4 $5295

72 FORD ¾ P.U. $3995
72 CHEV. ¾ P.U. $3995
72 PONTIAC Ht., Air $3295
72 CHEVELLE 2-Dr. $3295
72 DATSUN P.U. $2495

71 LE MANS Wgn. At. $3095
71 BEL AIR, 2-Dr. $2595
71 FORD XLT ¾, At. $3595

70 POLARA 2-Dr., At. $1895

69 PONTIAC 2-Dr. At. $1695
68 SKYLARK 2-dr. Ht. $2095
68 BEAUMONT $2295

Many More Used Cars, Not Listed,
OPEN
MON. - THURS. 9-9
FRI. - SAT. 9-6

EMPRESS
PONTIAC BUICK GMC TRUCK
Pontiac Buick LTD.
382-7121
2867 DOUGLAS AT TOPAZ
Dealer Lic. D01227A

WE FINANCE NO INTEREST
Good or Bad Credit
SEPARATED, SINGLE DIVORCED, MALE OR FEMALE. INSTANT DELIVERY!
BUY and PAY Same Location

71 PINTO, $600 down, 18 mo. pay of $50. F.P. $1500
70 DODGE auto. $400 down, 10 mo. pay of $50. F.P. $900
70 FORD auto, $500 down, 12 mo. pay of $50. F.P. $1100
68 CHEV auto, $200 down, 6 mo. pay of $50. F.P. $500
68 METEOR Auto. $300 down, 10 mo. pay. of $60. F.P. $ 900
68 SKYLARK Auto., $300 down, 10 mo. pay. of $60. F.P. $ 900
67 CHEV $200 down, 8 mo. pay. of $50. F.P. $ 600
66 ENVOY stn. wgn. $200 down, 6 mo. pay. of $60. F.P. $ 560
65 COMET, $200 down, 12 mo. pay. of $40. F.P. $ 680
61 AUSTIN Cambridge, $125 down, 4 mo. pay. of $40. F.P. $ 285

35 MORE
TO CHOOSE FROM
Instant "NO - RED - TAPE" Credit

Palm Motors
2936 Douglas at Burnside
386-8385 D-00641A

74 VOLVO 145
This dark blue wagon has fuel injection, 4 spd. trans., radio, custom rack, trailer hitch. Michelin radials
$5495

BRIAN HOLLEY MOTORS LTD.
384-1161 3319 Douglas
DL00903A

MINT 68 CAMARO
SS 396 turbo, one of a kind car, options too numerous to list, must be seen, offers. 595-3881.

VOLVO STATION CAR '72
Red original paint. Black interior. Been babied. $4,300 or offers. 385-4892.

1970 CHRYSLER 300 CONVERTible, P.W., P.S., P.B., power seats, power antenna, radio, tape deck, floor console, 88,000 miles, $2,550. 386-9193.

1967 CHEV IMPALA, 4-D.R. HT., V-8, auto., P.S., P.B., P.W. Tilt wheel, $575, B & B CAR SALES, 3233 Douglas, 385-4121. D. Lic. 00794A.

67 MALIBU, 6, FLOOR SHIFT, $750. 64 Olds V6, 4-speed automatic, $400. 70 Datsun pickup, V8 automatic, $750. 478-7089, evenings.

NEW ENGINE, BRAKES, shocks, and battery on this 1962 Volkswagen with sunroof. Asking $950. 658-1151.

'73 CHALLENGER, RALLY Sport,340 4 barrel, mint condition $3,600. 386-9615. To view 3860 Blenkinsop.

1969 CAMARO 350 3-SPEED, AUtomatic, excellent condition inside and out, $3,000 or best offer. 385-1729.

1966 VAUXHALL VELOX 101 Super, 4-door sedan, auto, tested. B & B CAR SALES, 3233 Douglas, 385-4121. D. Lic. 00794A.

1969 FORD GALAXIE, V-8, power equipped, safety inspected. $700. 479-8478.

150 CARS FOR SALE

SUBURBAN MOTORS

HOME OF
LINCOLN, MERCURY, MONARCH, METEOR, MONTEGO, COUGAR, COMET, BOBCAT, '76 CAPRI II AND FORD TRUCKS!

76 NEAR NEW & DEMOS
All with Ford Warranty
76 Montego wagon, V-8, automatic, power steering, power brakes, radio. Silver (demo) $6395
76 Comet Custom 2-dr. V-8, automatic, power steering, power brakes, radio. (Demo) $4995
76 Bobcat Villager wagon. steering, power brakes, radio $5195
76 Comet 2-door, 6 cylinder, automatic, radio $4695
76 Montego Villager wagon, loaded, includes air, your choice of two $8495

THIS WEEK SPECIAL
75 Montego 4-door, V-8, automatic, power steering, power brakes, vinyl roof $2995

Excellent selection of new and safe buy Gov't tested used cars to choose from.

ASK ABOUT OUR
EXTENDED WARRANTY
YOU CAN PUT IT ALL TOGETHER! AT SUBURBAN!

WIDE OPEN UNTIL 9 P.M.
Monday to Friday
6 p.m. Saturdays

SUBURBAN MOTORS
3377 Douglas St.
386-6131
Dealer Lic. 00863A

AMC
CASH REBATES!
$50 to $300 IN REBATES ON ALL NEW & DEMO
1976 GREMLINS HORNETS PACERS MATADORS

BRAND NEW
76 GREMLIN
FROM $3499

BUILT IN CANADA AND THE U.S.A. FOR NORTH AMERICANS.

COVERED BY THE AMC BUYER PROTECTION PLAN.

REG MIDGLEY MOTORS LTD.
736 Cloverdale
385-8756
Dealer Lic. D00247A

B. MADSEN MOTORS LTD.
DRIVE A LITTLE FURTHER AND SAVE A LOT MORE

75 DUSTER, 6, auto, p.s. $3995
74 TOYOTA Corolla $2195
74 CHEV. 9-pass. S.W. $3995
74 RAMBLER Hornet, 6 auto $2495
74 HONDA Civic, auto. $2995
72 MAVERICK, auto. $2395
72 MUSTANG, auto. $2995
72 DUSTER, V8 std., $2495
71 VW Super Beetle $1795
71 TRIUMPH G.T. 6 plus $2795
69 NOVA, 6, auto. $1495
69 BUICK Skylark $1695
69 TOYOTA Corona $ 995
73 G.M.C. Van, V-8 auto. $2595
65 FARGO window van $1195
74 COURIER Pickup $2495
74 FORD ¾ Van $3895
72 FORD ½-ton, V-8, AT. $2495
72 GMC ½-ton, V-8, 4-spd. $2395

2691 Sooke Rd. Glen Lake
478-5011 D.L. 13456

1972 PONTIAC STATION WAGON V-8, 350. 9-pass. 2-tone. $3,495. 477-0303 or 479-1835.

68 TOYOTA COROLLA, ENGINE rebuilt, brakes relined in September 75. Asking $750. 477-3174.

'69 ENVOY 4-SPEED, GOOD CONdition, $795. 382-9933.

150 CARS FOR SALE

Speedway MOTORS LTD.
AUDI PORSCHE VOLKSWAGEN

DEMOS

1976 AUDI 100 4-door automatic, fuel injection. An economical luxury car with front-wheel drive and many other must-see features. 8,500 miles.
New List $9120
Demo Price $7995

1976 SCIROCCO, 2-door, 4-speed, sun roof, under 6,000 miles.
New List $6220
Demo Price $5695

1976 VW CAMPER, pop-up top, completely camperized, under 6,000 miles. Ex rental unit.
New List $8920
Clearout Price $7895

TEST DRIVE
the All New
PORSCHE 924

DOWNTOWN
971 Yates Street
at Vancouver
Dealer Licence No. D-00486A
385-2415

HORWOOD MAZDA
MIZER $2,995
2 only company cars, radio, low mileage and balance of new car warranty.

DOWNTOWN
810 Johnson at Blanshard
385-1451
Dealer Licence D-00803A

USED CARS

75 VOLKSWAGEN $3295
74 DATSUN 210 $2595
74 VEGA Kamback $3095
74 MAZDA 808 S.W. $3195
73 BUICK Cent. HT $3495
73 VW Super Beetle $2445
71 TOYOTA Crn. S.W. $2495
71 MAZDA 1800 sdn. $1695
71 DATSUN 1200 coupe $1295
70 MAZDA 1800 SW $1295
69 MAZDA 2 dr. sdn. $ 895
68 DATSUN S.W. auto $1195
68 BEAUMONT HT auto., P.S., bucket seats $2195

NO REASONABLE OFFER REFUSED

COLWOOD LOT
1619 Island Hwy.
Across from Colwood Farmers Market
478-8211 Dlr. Lic. D-01264A
Mon.-Fri. 9-9
Sat. 9-5

73 PINTO Squire SW $2695
74 VW BEETLE $2895
70 MAZDA Wgn. $1395
66 CHEVY Caprice $ 995
73 MAZDA PU and Trav-L-mate camper only 21,000 miles. $4295
69 DATSUN PU with 75 Trav-L-Mate Camper $3295
66 VW BEETLE $995

ALL CARS CARRY PRICE TAGS

100% FINANCE O.A.C.
Bank of B.C.

WILLE Has

5WINGER motorhome $13,250
MINI Motorhome $13,295
VAN Conversions from $ 6,995

76 DODGE ½-ton Pickup $ 4,995
75 DODGE 1-ton Dump $ 6,995
74 BOBCAT Stn. Wgn. $ 2,995
74 MUSTANG Ghia $ 3,950
73 CHEV Impala St. Wgn. $ 3,895
71 TOYOTA Pickup $ 1,695
68 CORONET Stn. Wgn $ 1,495
69 VOLVO 2-door $ 1,695
68 TOYOTA 4x4 $ 2,195
60 VAUXHALL Victor $ 395

Many more to choose from

See
Ray Morrison or Dave Lanthier
OPEN 9 a.m. to 8 p.m. Daily

WILLE MOTORS LTD.
Dlr - D-13645
3240 Douglas at Cloverdale
382-2313

1962 FLACON, AUTOMATIC, bucket seats, $500. or nearest offer. 478-5685.

MINI-VAN, RADIALS, EXcellent condition, $895. 479-5100.

MUST SELL 70 R-100 ROTARY, $1,000 or offers, 652-3894.

150 CARS FOR SALE

Garden City Auto Sales LTD.

WE REALLY Come Through for
YOU!

76 TRANS AM
4 speed

75 TRANS AM
Auto., Full power

75 VENTURA
Hatchback, full power

75 FORD F250
Super cab, full power

74 BARRACUDA
Full Power

74 Plymouth Duster
Full Power

73 FORD F100
V-8, Auto

73 SCAMP
340, Full power

73 COUGAR
V-8, Auto., full power

72 FORD Courier
Pick-up

72 VW VAN

70 CHEV. ½ Ton
V-8, Auto., Radials

70 DART Swinger
340 Auto., Full Power

70 JAVELIN SST
V-8, Auto., Full Power

70 IHC 4 x 4

69 COUGAR XR7
V-8, Auto., Full Power

69 CUTLASS 442
V-8, Auto., Buckets, Full Power

"No Reasonable Offer Refused"

2978 Douglas
382-9111
DLD-3790

S&H TOYOTA

76 COROLLA 2-dr., 4-spd. $2995
75 TOYOTA COROLLA 4 dr. auto., radio, 12 mos. $3395
75 RABBIT 4 spd. $3995
75 TOYOTA PU, 2000 mi. $3895.
74 TOYOTA CORONA 4 dr. auto. $3695.
74 ASTRE Hatchback $2695
73 CELICA 4 spd. Low miles. $3395.
73 DODGE VAN, camperized $3195.
71 TOYOTA COROLLA S.W. At $1995.
70 MAVERICK $1295.
68 TOYOTA COROLLA $1095.
66 VALIANT $ 895.

Saunders and Hitchman
Sales & Service Ltd.
2040 Cadboro Bay Road
At Fort and Foul Bay
Dealer Lic. 00566A
592-2471

PAINTER MOTORS LTD.
1513 Quadra at Pandora

74 SATELLITE Sebring $2795
73 FIREBIRD, V-8, auto. $3295
73 MERCURY Rideau wgn. $2795
73 ASTRE Hatchback, Auto., $1795
72 CHEV Pickup $1995
72 DATSUN Fastback 1200 $1595
72 MACH 1 351, loaded $3695
71 TOYOTA 1600 4 speed $1395
70 COUGAR A.T., P.S., P.B. $1995
69 MUSTANG Grande Auto. $1695
69 OLDS 442, air $2595
69 CORONET Auto 2 dr. HT $1095
68 VOLKSWAGEN $ 895
68 THUNDERBIRD, loaded $1995
67 FIREBIRD 3.8 litre $1795
67 COUGAR Auto., V-8 $1695
67 DODGE Polara $ 895

You will NOT get Better Value ANYWHERE
385-0122
D-00346A

'68 CHEVELLE, REBUILT motor, can be seen, Midas Muffler, Douglas St. during day or call 595-5589 after 7:30. Offers.

'61 DODGE, V-8, AUTOMATIC. Good transportation. $200. Leave message after 6 p.m. for George Stone, 383-1021.

1962 PONTIAC, 4-DOOR SEDAN, 6, std. Needs clutch, $125. B & B CAR SALES, 3233 Douglas, 385-4121. D. Lic. 00794A.

'73 CORTINA, 2-DOOR, 4-SPEED trans, radials, 6 wheels, radio, hwy driven. One owner. $2,000 firm. 479-3101 after 6 p.m.

1965 MUSTANG CONVERTIBLE, 289, near Classic, offers to $1,300. 477-3156 or 384-5756.

1968 DATSUN 510 4-DOOR, SAfety-inspected, new paint, good economy vehicle. 477-3817, after 6.

'68 MUSTANG, GOOD CONDItion, low mileage. $1,700. 477-5362 after 5:30.

LEAVING FOR EUROPE, Honda Civic 13,000 miles. Offers. 386-2677, 382-2941.

MUST SELL 1965 ANGLIA highest offer takes, after 6 p.m. 479-1542.

1972 CHEV VEGA SEDAN, ECOnomical, 4 cylinder, automatic, excellent condition. $1295. 592-7029.

'69 VOLVO 142 S. EXCELLENT running order. Offers over $2000. 383-4288, after 4:00 p.m.

TODAY'S CROSSWORD PUZZLE
UNITED Feature Syndicate

ACROSS
1 Hibernate
6 Trackman's goal
10 Cloth scraps
14 Lover of solitude
15 To ---- Exactly
16 Mr. Jannings
17 Star. Comb. form
18 Cooking apparatus: 2 words
20 Sea: Prefix
21 Turn a somersault
23 Martinique volcano
24 Look for
26 Least far away
28 Rising movement
30 Inadequate
31 Regulus
32 Fast auto: 2 words
36 Resentment
37 Scottish VIP
38 --- way street
39 Showed to be false
42 Fictional detective Michael -----
44 Rambled
45 Elevated
46 Excavated
49 French painter
50 Bear a young bovine
51 Fatty tissue
52 Gear configuration
55 Marion and Maxwell
58 Ammonia compound
60 Active person
61 "Thanks - ---!"
62 Liturgical garment
63 Yugoslavian
64 Cronkite's forte
65 Bring to bear

DOWN
1 Shut with force
2 Rid oneself of
3 Intermissions: 2 words
4 Ever: Poet.
5 Vulgar
6 Implied from actions
7 On the crest of
8 Climbing vine
9 Shock-dealing fish
10 Examines again
11 Mexican agave
12 Contributes
13 Winter forecast
19 Game
22 Literary: Abbr.
25 Rainy
26 Musical combination
27 Man of high rank
28 Among
29 Pakistan garment
30 Kept under surveillance
32 Accumulated goods
33 Continent's contour
34 Prince Charles' sister
35 Grass stalk
37 Delight in
40 Saying
41 Lassoer
42 New Mexico city: 2 words
43 Go quickly
45 Caviar source
46 Large amounts: Informal
47 Open boat
48 Senior to
49 Top priority items
51 TV distortion
53 Smell
54 Functioned
56 --- Diego
57 Cadiz cheer
59 --- Baer

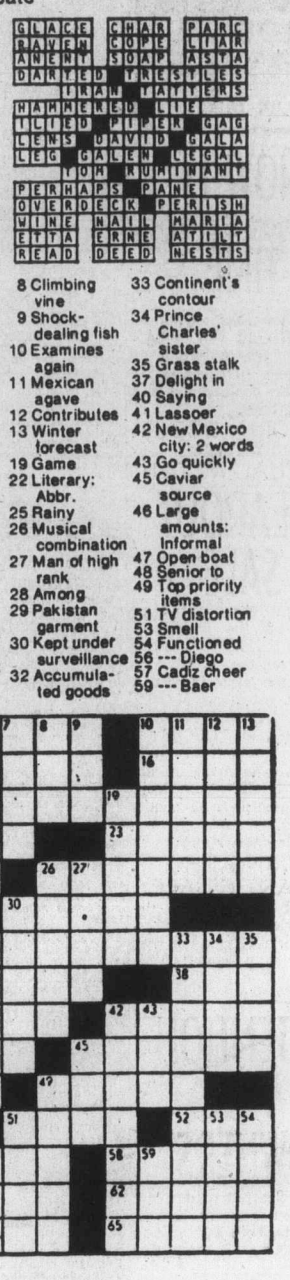

By R. A. POWER

150 CARS FOR SALE

De Pape

GREAT SAVINGS

75 MAVERICK
4-Dr., 302 V-8, auto. P.S.
Bargain Price $3695

75 CHEV IMPALA
V-8, auto., 4 dr. Immaculate
Bargain Price $3695

73 GREMLIN X
V-8 Auto., P.S., P.B., Sharp.
Bargain Price $2,495

70 METEOR
2-Dr. H.T., Air — SUPER CLEAN
Bargain Price $1295

67 Toyota Crown
4-Dr., New Paint, runs great
Bargain Price $795

ALSO

73 LINCOLN MK IV loaded
72 TORINO Mags, Ovals, p.s. p.b., rear speaker, tricked 302 V-8.
73 DATSUN 240-Z, 1-owner
74 TRANS AM 455 auto.
64 TRIUMPH Spitfire H.T., O-Drive, tonneau
70 BUICK Wagon, air, P.W.
14 ft. BOAT, 40 HP motor and trailer, new top
73 CADILLAC coupe, air, stereo
74 MGB, 17,000 miles. Bargain
74 MG MIDGET priced reduced
68 TRIUMPH GT6, 35,000 miles
68 DATSUN Wgn. Auto.

MANY MORE

DePape Motors Ltd.
760 JOHNSON ST. 384-8035
D-00264A

ASSOCIATES REPOSSESSION. '74 Cougar XR7, two - door coupe, power steering, power brakes, power seats, air conditioning, 460 cubic inch motor, 26,000 miles 112-746-5195. Asking price $4,500.

71 VW WESTPHALIA
Kept in excellent condition throughout, with virtually new motor, tires, brakes, muffler, and paint. This won't last, so don't miss your chance at $3925. Phone 656-4375.

'72 CORTINA
Excellent running condition, just been through car clinic check and is guaranteed. Must sell. Offers on $1,250 after 5. Marguerite at 383-7635

MUST SELL
1966 Chev Impala 4-door hardtop. Vinyl roof, new paint job, 327 4 barrel automatic, new muffler, new shocks, radio, etc. $575 or offers. 383-7662.

'68 CHEVELLE
2 DR. HT; 350-3 SPD. AUTO; P.S.; P.D.B.; RADIO, CRAGERS AND RADIALS. $3,000. After 6 p.m. 383-2341.

LEAVING PROVINCE, MUST sell '68 Sunbeam Alpine hardtop convertible. Economical, reliable car. Excellent condition, $1,495. 592-4939.

1972 CAPRI, IMMACULATE CONdition, Goodrich TA radials, rebuilt transmission still on warrantee, new quad tape deck, much more, $2700. 477-9345.

CONVERTIBLE
Buick Wildcat convertible, 1970, new roof, paint and tires, mechanically perfect, automatic and power, $2200. 656-6868 before 2.

1963 CHRYSLER, GOOD CONDItion, best offer. 598-6452.

150 CARS FOR SALE

Millstream CHEVROLET

71 FORD 2 dr HT, V-8 auto., P.S., brakes and radio. Finished in green $2695

73 PINTO 4 cyl. auto., powder blue and white $2595

72 NOVA coupe, 6 cyl., auto., radio. Finished in orange $2495

75 BUICK CENTURY 2-dr. coupe, V-8, auto., P.S., Brakes, radio. Finished in blue with matching interior.

DROP IN AND SEE OUR COMPLETE SELECTION OF CHEVROLET CARS AND LIGHT DUTY TRUCKS.

Millstream Chevrolet Ltd.
1730 Island Hwy.
474-1211
Dealer Lic. D01384A

1967 DATSUN 4 DOOR SEDAN. Complete with summer and snow tires. Excellent running order. Left the city. $600. 652-1462, between 5 and 7 p.m.

1956 CHEV.
283, automatic, radio, station-wagon, with roof rack, Asking $275. 385-6395.

38 MILES PER GALLON
In this 1970 Toyota Carolla. New paint, runs well, fully tested. $695 or offer. 7322 Wallace Dr. Central Saanich.

'68 TOYOTA COROLLA RADIALS, mags, console, new brakes, 4 speed, excellent condition, $950. 384-5180 after 5.

MINT '55 CHEV 2 DOOR HARDtop, drag or street, 396, 400 turbo, high stall converter. Henry's Axles and much more. $4,000. 652-4176

1973 PLYMOUTH CRICKET STAtion wagon, radial tires, good running condition, tested, $1950. 478-9916.

1971 VOLKSWAGEN 411 STATION wagon, automatic, immaculate shape. Asking $2200. Phone 479-8503, after 5 p.m

1970 DATSUN 510, 4 DOOR, AUTOmatic, extra snow tires, excellent condition. $1850 or nearest offer. 748-1862.

'65 VOLKSWAGEN STATION Wagon, radio, gas heater, tested, completely rebuilt 1600. $500. 592-3358.

'64 CUTLASS, V8, 4 BARREL, REbuilt engine, factory 4 speed, Hurst, fresh paint, chrome mags. Excellent. $1595, offers. 383-4879

'73 GRAND TORINO STATION wagon, 351 automatic. Excellent condition. $2495. Must sell. 598-4683.

1973 SUPER BEETLE, EXcellent condition, radio, low mileage, $2500 or best offer. 592-9351

'67 CHEVELLE SS, 396, IMMACUlate condition, must be seen, offers. 478-0281.

1970 EL CAMINO, 30,000 MILES only, excellent condition. $2800. 382-0243.

MUST SELL '76 DATSUN SPORT truck and canopy. Phone between 6:30-8:30. 385-7551.

1965 COMET STATION WAGON 289, needs rad and muffler. Asking $250. 656-5376 after 5.

1972 FIAT 128 WAGON, VERY good condition. $1895. Phone 384-0969.

1950 FORD COUPE, NEEDS work, $100. 478-3030.

1975 FIAT 128, LOW MILEAGE. 477-3177.

150 CARS FOR SALE

STUDENTS ECONOMY PLUS
Local 1972 Datsun 2 door sedan, 1200 CC engine, 4 speed, radio, and carpets, immaculate small car, 12 month, or 12,000 miles drive-line warranty included. Please phone Tom Hutton, at Empress Pontiac Buick 382-7121 or 385-7329 for test drive. DL—01227A

MASERATI
1958 Quattroporte, silver, tan leather, factory air conditioning, electric windows, worlds fastest 4-dr! offers. 987-3844 North Vancouver.

1967 CHRYSLER NEWPORT GOOD RUNNING ORDER. OFFERS. 478-0895, 974 GOLDSTREAM

'66 PARISIENNE, 4 DOOR, 283 power everything. Tested. New tires. $895. 382-0731 10:30-4 p.m. only.

69 CHEVELLE, WAGON, 66,000 miles, radio, new tires, battery, paint and side moulding, excellent throughout, asking $1595. 388-5735.

1968 OLDSMOBILE, EXCELLENT condition, power brakes, power steering, clean throughout. $2600. 385-7176.

1975 OLDS CUTLASS "S", HARD to find model, many options, 1 owner, phone 478-7720 for appointment to view.

1969 VOLKSWAGEN SQUAREback, automatic, radio, fuel injection. Offers. 386-9751.

72 VEGA HATCHBACK, EXcellent condition, what offers? 385-8963 or 383-2955.

68 VW BUG, GOOD CONDITION, tested, urgent, must sell. View at 3922 Blenkinsop, or phone 477-6588.

1960 CHEV WAGON, DEPENDAble 283 automatic, air shocks, inspected, Nice. $275. 598-5511.

74 ASTRE HATCHBACK, 31,000 miles, new tires, after 5 p.m. 386-6203.

1931 FORD STREETROD, 327, new paint, cash or swap. 112-485-5337.

1959 VAUXHALL 4 DOOR, RUNS good, ideal transportation, radio, $140 or best. 383-7662.

1959 ZEPHYR, NEEDS TRANSmission, excellent body, best offer. 382-9018.

'64 DODGE, RUNNING, NEW transmission, clutch and 2 tires. $175. 479-6287.

WRECKING 1965 AUSTIN Mini. Body in excellent shape. 478-0274.

'69 DATSUN 510, 4-DOOR, 4-speed. Good condition. $775. 412-258 Gorge East. 386-2698.

73 CUTLASS S, EXCELLENT condition, small trades considered. 382-8662.

67 FORD CUSTOM 500, GOOD condition, call Joe after 8 p.m. 477-7347.

72 914 PORSCHE, LOW MILEage, excellent condition. Best offer. 746-4224 Duncan.

1972 DATSUN 510, 33,000 MILES, tested till June 77, good shape, asking $1500. 383-4550.

'70 CHEV, CITY TESTED, nearest offer to $2,000. 385-3269 between 4 and 7 evenings.

1964 CHEVROLET MALIBU STAtionwagon, white, excellent condition. Moving. 656-3269.

'66 BEAUMONT REBUILT V-8, 4 door, good condition, $600 or best offer. 479-4649 after 6 p.m.

'68 CAMERO 327 4 SPEED CAM, headers, 4 barrel, $1800 or offers. 598-7694.

1969 CADILLAC 4-DOOR HARDtop, full power, immaculate. 477-0695.

1972 DATSUN 1600 SEDAN, ONLY 29,000 miles, new tires, solid transportation. $1,900. 656-7098.

67 COUGAR, NICE LITTLE CAR. 289 automatic, radials. 478-0462, 478-8429.

1970 WHITE VW BEETLE, 50,000 miles, tip-top shape. 656-5002.

1966 MUSTANG CONVERTIBLE. 477-3156 or 384-3590.

1960 VW, TESTED, RUNS WELL, $225. 656-4479.

LINCOLN MARK IV, 1974, MINT condition. 384-5972.

1968 V.W. FASTBACK. 386-8110. afternoons only.

'69 VW BEETLE. GOOD CONDItion, $800 or best offer. 595-8235.

1961 DODGE $300. 642-5156, after 6 p.m.

150 CARS FOR SALE

VICTORIA DODGE CHRYSLER ON YATES

NOW IS Money Saving TIME

The factory has announced that 1977 units will be up 6 per cent plus a freight increase plus increased excise tax on air conditioning plus weight groups.

VICTORIA DODGE STARTS ITS ANNUAL MODEL

CLEAROUT SALE

Each unit bears our sales invoice on the windshield showing the LOWEST price we will sell the unit at. Savings at this price to what a 1977 will cost exceed $1,000.

OVER 200 CARS AND TRUCKS to choose from

No Down Payment on approved credit. Low bank rate interest up to 60 months if needed.

ALSO DURING THIS GIGANTIC SALE

All used vehicles have the retail price tag on it and on the dash is a price tag with the lowest possible selling price.

ATTENTION VAN OWNERS

Special clearout of our last 10 instant camper conversion units, both 8 ft. and 10 ft. models $595.00

REMEMBER

3 years oil changes as per manufacturers specifications. No charge for all 1971 and newer models. Plus 30 day 100 per cent power train warranty on cars.

BEFORE YOU SIGN ANY DEAL SEE THE DEALS AT

VICTORIA

DODGE CHRYSLER

819 YATES 384-8174

Hours Mon.-Fri. 9-9, Sat. 9-6

Dealer Licence No. D00867A

'71 Rolls Royce Silver Shadow

4 DR., V-8 auto., p.s., p.b., p. seats, air conditioning, cruise control. P. windows, power door locks. Immaculate, extremely well cared for. History on Request.

DePAPE MOTORS LTD.

760 JOHNSON ST. 384-8035

D-00624A

ARTS CAR SALES

310 BAY 383-8302

CARS at LOWEST PRICES ANYWHERE D-00286A

HERTZ RENT A CAR HAS CARS for sale, save approx. $300-$600 over lot prices. Call in at 901 Douglas St. or phone 388-4411 for more information.

ONE OWNER, 1968 COLONY Park 9-passenger station wagon, all power equipped, 60,000 miles. $1,800. 592-2142, 3060 Uplands Rd.

1966 CHEV. CAPRICE SUPER Sports. Loads of extras. It runs for only $150. Call 383-0447, 4-8 evenings.

'69 FORD FAIRLANE, 4 BARrel, $1,500 or best offer. Duals. Mags. 382-4042, ask for Bob.

1975 TRANSAM LOW MILEAGE, loaded with extras, trades considered 382-6346.

1974 TOYOTA CELICA AUTOMATIC sun roof, 18,000 miles $3400. 383-7024.

'54 HUDSON HORNET RACING motor. Partially restored. Offers. 592-4349.

1974 DUSTER 4 SPEED 360 4 bbl, ps, pb, radio, low mileage. 749-3556 collect.

MUST SELL 66 FAIRLAINE 500XL 390 automatic. Phone Steve 478-7046.

1973 ASTRE HATCHBACK, NEW belted tires, tape deck, good condition. Offers to $1,800. 479-3280.

70 AMC REBEL SST WAGON, standard 6, 1 owner, must sell, excellent condition. Offers. 477-5337.

1966 CHRYSLER 300, 4 DOOR, hardtop, buckets, power steering, power brakes, radio, 384-3955.

'62 AUSTIN A40, MUST BE SEEN, $350. Phone 10 a.m. to 2 p.m. 598-1674.

'73 TOYOTA CELICA ST, 4-speed, new radials, tested, $2,300 or best offer. 383-6897.

1970 SIMCA 1204 GLS, BEING stripped for parts, head cracked, 384-9964.

1969 OLDS V-8 AUTOMATIC, power steering, power brakes, good condition, $875. 477-8035.

'59 CHOPPED, BUSH BUG, needs minor work. 652-3388 after 5.

1964 FALCON, $225. 479-1228.

'62 VW SEDAN, RUNS WELL, asking $325. Phone 477-3917.

FOR SALE '66 VAUXHALL VIVA. Good running order $150. 384-4576.

FS. HONDA CIVIC, CAR RACK, snow tires, $2700, 384-7660.

1945 DODGE, GOOD SHAPE, needs motor, best offer. 479-3837.

'71 TOYOTA COROLLA 1600 AUTOMATIC, $1,200 or offers. 382-6581.

1972 DATSUN 1200, $1300. 595-0279.

1974 FORD GALAXIE, AIR, REally nice. 477-7426.

150 CARS FOR SALE

1971 FORD LTD. 48,000 MILES. Vinyl roof; AM-FM; power steering, power brakes; Radials. Excellent condition. Must be seen to be appreciated. $2650. 383-9179.

VOLKSWAGEN KARMANN GHIA, good condition, convertible. Best offer. 743-9413 Shawnigan Lake.

'68 FIAT 124, 1200 CC. 4 SPEED, new brakes, 30 MPG, tested, $625 or nearest offer. 383-7793.

'66 COMET 2 DOOR, 6, RUNS. AS is or parts. $160. 478-9706.

1976 TOYOTA, 17,000 MILES. $2,600. Must sell. 385-5897.

151 SPORT, IMPORT CARS

1954 Bristol
Mint condition
Offers
386-3516

Metro Toyota Ltd.
625 Finlayson
DL 00431A

IMPORT CAR OF THE YEAR
'76 CELICA LIFT-BACK GT 5 speed, local one-owner car, with less than 3700 miles, AM-FM radio, ESP panel, metallic brown, with beige interior as new condition, save hundreds of dollars off dealer price. Balance of factory warranty available. Please phone Tom Hutton at Empress Pontiac Buick, 382-7121 or 385-7329 for test drive. DL-01227A.

1973 CAPRI V-6 Metallic brown, tan interior, Michelins ZX 185-70 mounted on Shelby alloy wheels, stereo, last of the light-weight performance vehicles by Capri.
$2450
Capital City Auto. 1750 Government, 386-7508 — DL 00162A.

'72 FIAT 124 SPORT. 49,000 miles. Radials, radio, new top, needs some work, so give-away at $2,250. 598-1177. 4-8 p.m. Wed. and Thurs.

1975 TRIUMPH TR6 IN EXcellent condition, white with blue interior, tonneau, 7,500 miles, $5800 firm. Phone 383-0454. Serious inquires only.

1961 AUSTIN HEALEY 3000 MKII, completely rebuilt engine, trans., etc. New tires, wire wheels, 3 tops, etc. AM-FM cassette. $3,750. Call 383-0447, 4-8 evenings.

1972 TRIUMPH GT6, HARDTOP, maroon, in top condition, proof of $1100 worth of work, and now wife wants to go back to U.K.! Offers. 383-1239.

1974 FIAT X19, A-1 CONDITION, alloy wheels, steel belted radials, dust cover, stereo cassette. Offers. 383-3732 after 5 p.m.

72 MG MIDGET, NEW PAINT, radials, excellent shape, just tested. Must be seen. $2,295 or best offer. 595-0382.

1972 MGB, EXCELLENT CONDition. Michelin X radials, radio, only 34,000 miles. Sacrifice, $2500. 383-5427.

970 MGB, EXCELLENT CONDIion, ¾ race engine, recently reuilt, many extras including new roof. $2,500 firm. 477-8529.

'74 TR6, 18,000 CAREFUL MILES by one meticulous owner, roll bar, luggage rack. $4900 or highest offer. 598-1531.

1967 TR4A, NEW PAINT, WIRE wheels, radials, two tonneau, radio and cassette deck. Almost a classic. $2400. 592-6556.

1973 RENAULT 17 GORDINI coupe, fuel injection, 107 HP 75,000 miles, excellent condition, $3900, 656-2796, 383-0912.

'73 ALFA ROMEO SPYDER, 200cc, silver with black interior, fuel injection, dbl. cam, luggage rack, extra tires. 384-1701.

'72 MG MIDGET, NEW PAINT, radials, excellent shape, just tested. Must be seen. $2200 or best offer. 595-0382.

1971 FIAT 124 CONVERTIBLE. Excellent condition. Will consider trade on small pickup truck. 595-1982 after 5 p.m.

74 BMW 2002. ONE OWNER, 25,000 miles, radials, excellent condition. $5,800. '66 Mustang part trade. 652-4155.

70 FIAT SPYDER, RADIO, RADIals, 57,000 miles, asking $2,400. 598-2073.

1974 FIAT SPYDER. I GIVE UP. Must sell this weekend. Best offer over $4,200. 386-9710.

1972 DATSUN 240Z. LOW MILEage, excellent condition. $3,995. 592-2938.

1975 AUDI FOX, 10,500 MILES, excellent condition. Under warranty. 382-3941.

'72 MGB CONVERTIBLE, LOW mileage, good condition, $2,600 or offer. Phone 382-0209 between 5-7.

1969 MGB, EXCELLENT CONDition. Overdrive. $1800. 477-7548, 6-9 p.m.

'75 TR6, OVERDRIVE, UNDER 15,000 miles. Asking $5800. 746-7022, Duncan.

1962 SUNBEAM ALPINE, RUNning order, good rubber, $395, 477-2774.

1975 MG MIDGET-EXCELLENT condition, low mileage, roll-bar, radial tires. Call 246-3396.

'66 220S MERCEDES BENZ, AM-fm radio, radial tires, mechanically A-1. 598-2073.

'75 TRIUMPH SPITFIRE, 11,000 miles, top running order. $4500. 384-2793, Tim.

GARAGE KEPT, 1971 MGB, original 20,000 miles, $3300 or best offer. Immaculate. 652-3864.

'74 FIAT SPYDER, IMMACULate, stored winters, loaded. 18,500 miles, $5000. 383-9771.

'72 MGB CONVERTIBLE, LOW mileage, good condition, $2600 or offer. Phone 382-0209 between 5-7.

75 280 Z. 16,000 MILES, EXcellent condition, $6900. 658-5653, after 6.

MUST SELL, '74 FIAT 124. BEST offer. Call 382-0429 between 6-8:30 p.m.

67 AUSTIN HEALEY, MARK III 3000, immaculate condition, best offer takes. Phone Dave, 478-7009.

'69 MAZDA 1200, STANDARD motor, tested, good shape. $795. 383-7115, 8-6.

MUST SELL, '69 TR6, IMMACULate condition. Must be seen. By appointment only 598-7187.

WANTED: TRIUMPH TR4, GOOD body, mechanical condition not critical. 478-3280.

'69 LOTUS EUROPA, 2917 Quadra, upstairs.

72 FIAT 124, $2800 OR BEST offer. 385-5288.

1971 TR6, NEEDS SOME WORK, take over payments. 748-0218 eves.

'62 SUNBEAM RAPIER, $150. 478-7819.

'73 AUSTIN MINI, GOOD CONDItion. 598-3795.

74 FIAT 128 WITH EXTRAS, $2700 or offers. 595-4483 after 5.

75 AUDI FOX, 9800 MILES, 4-speed, radio, $5,500. 382-8462.

1971 MG MIDGET, GOOD CONDItion, best offer. 383-5944.

1970 ALFA ROMEO GUILA. EXcellent condition. 748-1729.

'61 VOLVO 544, MUST SELL, $150 or best offer. 385-0780.

1976 TRIUMPH SPITFIRE, CALL Larry at 386-8061.

MUST SELL 1974 FIAT 124 sedan, automatic, offers. 595-8059.

72 SPITFIRE, 32,000 MILES, good shape, 652-3392.

154 TRUCKS, BUSES and VANS

1965 FORD TANDEM, CAB AND chassis, V-6 Cummings diesel, 5 and 4, $2,500 or trade. 384-9624.

'72 FORD ½-TON, 4-SPEED, $2550 or best offer. Trades considered. 386-0134.

'65 VW VAN, MUST SELL, WELL camperized, rebuilt. 477-5510, 382-4069.

1967 CHEV ONE TON, V8, 4 speed standard, excellent shape, utility box. 477-9224, 477-8949.

1974 DATSUN SPORTS TRUCK, 6 ply tires, heavy duty bumper, canopy, 22,000 miles. Offers. 656-6891.

'53 CHEV TRUCK, AS IS, RUNS, not tested. $150. 478-9434.

'74 TOYOTA LANDCRUISER, 4X4, excellent condition. $4500. 595-6641.

1967 INTERNATIONAL PANEL, 4-wheel drive, $1350. 478-9928.

'69 GMC VAN, RADIAL TIRES, $1200 or best offer. 479-2124.

1963 FORD VAN, REBUILT motor, brakes, etc. 382-1255.

154 TRUCKS, BUSES and VANS

ENSIGN Dodge TRUCKS AND RECREATION VEHICLE CENTRE

QUADRA AT CALEDONIA

GOOD NEWS! From Your DODGE TRUCK SPECIALISTS

IMMEDIATE DELIVERY

1976 Dodge Tradesman Vans, Sportman Wagons, Pick-Up Trucks Cab and Chassis Fun Craft Busy-Vans

QUALITY USED TRUCKS

1976 CHEV ¾-TON — CAMPER SPECIAL — WITH VANGUARD CAMPER.

76 DODGE ½-Ton Pick-up
76 DODGE ¾-Ton Pick-up
75 JEEP CJ5
75 DODGE Van
74 DODGE ¾-Ton Pick-up
74 FORD ¾-Ton Pick-up
74 FORD ¾-Ton Pick-up with Dump body
74 DODGE ¾-Ton Pick-up
74 TOYOTA Pick-up
74 TOYOTA With O.K. Camper
73 DATSUN Pick-up
65 FARGO Pick-up
62 INTERNATIONAL TravelAll

NO DOWN PAYMENT
100% BANK FINANCE
O.A.C.

SEE THE TRUCK SPECIALISTS AT

ENSIGN

DODGE TRUCK CENTRE

QUADRA at CALEDONIA

386-2411

Ask for Truck Sales

Dealer Licence Number D-495B

HUNTER'S SPECIAL
Must sell, Jeep Commando, V-6, mechanically perfect, looks great, 4 wheel drive, 2 tops, carpeted, 8 track, just tested, $3,500, o.b.o. or will swap for vvan or car and cash. 598-3064.

1972 MAZDA ½-TON 4-SPD, radio, red. Very good shape. $1,995. Call Casey, 384-8174 or 384-0256. Victoria Dodge Chrysler. DL. 00867A.

1966 INTERNATIONAL ¾-TON, 4-speed, 7.50x16 split rims, heavy duty truck. Radio. Good shape with canopy, $900. 386-9772.

MUST SELL CUSTOMIZED '71 Dodge Van. $4,800 or best offer. Trades considered. 656-1843 after 6 p.m.

1974 CLUB WAGON VAN, 31,000 miles, good condition, asking $4,600. Phone 479-1226 between 5:30-7.

1974 GMC SUBURBAN 250 wagon, low mileage with many extras. Phone days, 382-6195. After 5, 479-8741.

1950 LANDROVER, 80" WHEEL base, has '65 motor, extra motor and spare trans. gear. Good condition. $1250. 598-7819.

1973 FORD ¾-TON, V-8, 4-SPEED, air shocks, best cash offer. Please phone Jim at 478-1791 or 478-9125 after 6:00 p.m.

LEN BARKLEY INTERNATIONAL LTD.
New and Used Trucks
517 Herald Street 388-5508

'74 VOLKSWAGON WINDOW VAN with AM-FM radio, radial tires, excellent condition, very reasonable. 652-1304, 386-6290.

1970 FORD F100 PS, PB, AUTOmatic. Canopy, plus 8' overhead camper, excellent condition. 652-1997.

1975 DODGE VAN, PARTIALLY camperized, 6 cylinder standard, 5,000 miles, excellent condition, $4750. 385-6026.

73 SIERRA GRANDE ¾-TON camper special, PS, PB, automatic, split rims, full custom interior. 479-2990.

'71 BLAZER, 4X4, V-8, AUTOMATIC, power steering, power brakes, good condition, asking $3450. 383-1746.

1972 FORD 250 ¾-TON CREW cab pickup, $2000 or trade. 656-6806.

1969 DATSUN P.U., CANOPY, H.D. bumper, mags, excellent condition, 478-6182.

'74 FORD F100—¾ TON SUSPENsion, 302 automatic, radio, radials 48,000 miles $3400. 479-5336.

'71 FORD HALF TON. TESTED. Good condition. Offers. 479-8445, 7-8 p.m.

'73 TOYOTA TRUCK, AUTOMATIC transmission, A-1 condition best offer takes. 479-1105 after 5:30.

71 FORD ECONOLINE, NICE, customized interior, new paint, brakes and tires. 479-1095, 5-7 p.m.

73 VW WESTPHALIA, $5,500. 479-2687, after 5.

154 TRUCKS, BUSES and VANS

YOU CAN EXPECT A Great Deal From . . .

Cornell CHEV/OLDS Cadillac CHEVROLET TRUCKS Sales/Service 385-5777

OPEN 'TIL 9 P.M.

Ready for the Road

$AVE

75 BRONCO, V-8, auto., power steering, power brakes, mag wheels $7295

74 FORD ¾, V-8, 4-speed, power steering, power brakes $3995

72 FORD ½, V-8, auto. $2695

72 ECONOLINE Window Van, 6 auto. $2495

74 FORD Explorer ¾, V-8, auto., power steering, power brakes $4895

73 FORD ¾, V-8, 4-speed, power steering, power brakes, radio $3495

72 FORD ½ Pickup, V-8, auto., radio $2695

CORNELL

CHEV-OLDS LTD.
3050 Douglas—385-5777
Dealer Licence D-00681A

THREE POINT MOTORS
Mercedes-Benz
DATSUN

74 TOYOTA HILUX PICKUP
Mirrors, radio Was $3,595
Now $3,395.

74 DATSUN
Automatic Pickup, Was $3,395
Now $3,295.

72 FORD COURIER PICKUP
Canopy, heavy-duty bumper, radio, $2,095.

2620 GOVERNMENT at HILLSIDE
385-6737
Dealer Licence D-00740A

JEEP CITY

JEEP CASH REBATES!
$50 to $300
ON ALL NEW AND DEMO 1976 JEEPS

DEAL NOW AND SAVE ON JEEP CJ5's, CJ7's. HONCHOS, CHEROKEES, WAGONEERS, TRUCKS!

Reg Midgley's
JEEP CITY
3342 OAK ST.

Near Tosn and Country Shopping Centre

386-7571
Dir. Lic. 00247B

'75 GMC VAN, 125-INCH WHEEL base, 350 automatic, power steering, power brakes, heavy duty shocks and springs, rear windows vent, Sanyo cassette deck, dual speakers, removable bench seat and sleeping platform, like new, 14,000 miles, $5795. 595-6628.

'73 FORD F600. EXCELLENT truck for moving or deliveries. 18' aluminium box, recent full tuneup and new tires. G.V.W. 20,000 lbs., 54,000 miles, in immaculate shape. Call 652-3126.

'73 FRD ¾ XLT, c-w '73 8½' VANGUARD Camper $7695
'72 FORD ¾ $3495.00
S. J. PEDEN LTD., D-13432
2855 Quesnel St. 386-2464

1971 KENWORTH WITH 335 CUMmim 5 and 4 44 doubles, one year old Nahani, complete with 5th wheel. Can be seen at Pacific 66 on Bay St.

ARTS CAR SALES
310 BAY 383-8302
TRUCK and VANS at LOWEST PRICES ANYWHERE. D-00286A

'73 WHITE WESTERN STAR tractor 12513 Roadranger, 350 Cummins, 44,00 rear axles, 12,000 front, radials. View at 1581 Kisber, phone 477-3211, 5-7 p.m.

'66 INT. 1600 LOADSTAR CABover van. 5-spd. trans., 2-speed axle, box 20'x9'x7½'. Power lift gate. $5900. 746-4342 days, 748-3687 eves.

'74 FORD ¾-TON, 360 V8, AUTO., power brakes, power steering, 2 tanks, radio, back bumper, 37,000 miles. $3550. 2810 Dean Ave. 598-7694.

'56 WILLYS 4x4 Vintage pickup. $1900 spent in restoration. Needs paint. Will sacrifice at $1600. Call Glen, 592-2431 or 598-7689 after 5 p.m.

1969 TORONADO. IMMACULATE, 1-owner, trade for truck or van. 382-7617.

1974 JEEP QUADRA-TRAC, EXcellent vehicle. $5,500 or offers. 652-1062.

'62 INTERNATIONAL PICKUP, V-8, 4-speed, good condition. 595-6641, 384-6777.

1973 FORD F-250 4X4, DUNCAN 748-9631 after 3.

'75 FORD 250, 360 V-8 AUTOMATIC, $4200. 478-6007.

154 TRUCKS, BUSES and VANS

HOLIDAY SPECIAL
1975 Dodge Tradesman short wheel base, van, with 6-cylinder, automatic transmission, raised roof, some windows, inside partially finished. Only 8,600 miles on this beauty. Don't delay on this one, phone Charlie Peterson now for personal service at Empress Pontiac Buick GMC Ltd., 382-7121, or res. 592-0458, D-01227A.

1974 F350 1 ton, steel dump box, baby duals 20,000 miles, good landscapers unit, clean, good condition asking only $4450.

1973 F350 1 ton 14' aluminum van box, baby duals, 30,000 miles, clean $4450. Call, 477-5112, 9-5, 592-0402 after 5 p.m.

'75 GMC VAN, 125-INCH WHEEL base, 350 automatic, power steering, power brakes, heavy duty shocks and springs, rear windows vent, Sanyo cassette deck, dual speakers, removable bench seat and sleeping platform, like new, 14,000 miles, $5,795. 595-6628, 478-7831.

1953-56 MERCURY ½-TON PICKups and parts, $25 to $500; 1928 AA Ford dump truck complete, runing. Dutch doors, mechanical winch. $1,000.00 O.B.O., 112-734-1003, Vancouver except August 27, 28, 29; 112-746-7633 Duncan to inspect.

I TOOK MY FAMILY OF FIVE on a marvellous worry free trip across Canada. Now they no longer need me. I am a 76 VW Westphalia deluxe model P31, standard, mint condition, am clocked at 6400 miles. I am worth $8,900. 479-2726.

4x4 JIMMY, AUTOMATIC, power steering, power brakes, air conditioned, push button radio, CB radio, cassette tape, tachometer, rear seat, $9,500 miles, 4 months left on factory warranty, beatiful condition. 384-5238, any time.

'76 CHEROKEE CHIEF JEEP Quadra-trac, 7800 miles, full warranty, every conceivable option, including winch, extra gas tank and multiplex stereo. $8950. Call Glen, 592-2431, or 598-7689 after 5.

RETURNING TO UNIVERSITY Almost new fully warranted 1975 Mazda pick-up with homemade canopy, red outside, interior black. 6,300. Asking $3,900. 595-2376.

1974 4X4 FORD PICKUP, SHORT wheel base, Baja racer, roll cage, bucket seats, 360, power steering, 4200 miles. Must be seen .748-3493 or 748-0710.

'68 GMC CAB-OVER 16 FT. BOX, roll-up door, power lift, recent engine overhaul, 5 gear — 2 speed trans., good tires, top shape. Private $3500.00, 652-4275.

'61 FORD ½-TON, 4-WHEEL drive, 223-6 cylinder, Warn hubs, tested, runs well, excellent off-road vehicle. Best offer 598-2527.

1965 FORD VAN, EXCELLENT condition, semi-camperized, with many extras. Owner moving. 383-6382, or 384-0209.

'70 VW WINDOW VAN IN PERfect condition, rebuilt engine under warranty, must sell immediately, sacrifice, $2,800. 388-5392.

1966 FORD ½-TON PICKUP, CUSTom cab, tested, $750. 652-5870, 652-1808.

1958 FORD 2-TON FLAT DECK, good condition, $750. 652-4241, 652-5870.

1970 K5 BLAZER, HEAVY DUTY, four-wheel drive, 350 V-8 4-speed, tested 'til '77, $2,400. 478-7485.

'67 DODGE VAN, NEW PAINT, mags, TA, radials, velvet interior, 318 3-speed, $2,300. 382-0424.

'69 F250 FULLY EQUIPPED, mags, 8 tires, canopy, 8' camper. $3500 firm. 382-4311.

'76 FORD XLT 250 CAMPER SPEcial, 2,000 miles, phone after 5 p.m. weekdays, 642-5485.

1974 XLT ½-TON, COMPLETE with Vanguard camperette. $4500. 477-1485.

1974 4X4, ½-TON FORD WITH canopy, 1974 travel trailer, 23'. $10,000. 642-5640.

STUDENT MUST SELL '64 ECONoline with stereo, carpeting and rebuilt engine, $500. 658-5458.

1970 FORD ¾ TON, CAMPER special, 360 V8, automatic, power steering, etc. $2450. 382-7683.

1970 Ford 3 ton, 5 and 2, 900 dubber. 1973 GMC ¾ ton 4-speed. 477-7426.

1066 CHEVROLET WINDOW VAN, good condition, $850 or best offer. 479-3881.

1974 FORD ½-TON CUSTOM 478-1185

'64 CHEV ¾ TON PICKUP $700. 383-9325.

1968 DODGE V8, 4 SPEED, VERY good condition. $1500. 385-8660.

1970 FORD ¾-TON PICKUP. 642-3218 after 4:30 p.m.

1965 FORD WINDOW VAN, IN good condition, 478-5705.

1974 DATSUN PICK-UP, EXcellent condition, extras. 479-4803.

158 TIRES

MICHELIN "X" Radial Tires

All Sizes Available AT

D & D TIRE

1620 Blanshard
382-7283

5 MAGS AND SUPERCHARGER tires, to fit 6-bolt wheels for Datsun or GMC. Offers. 478-7089, evenings.

4 G78-14'S, BLACK WALLS, LIKE new, balanced on Chev rims $75. 479-7406.

STUDDED SNOW TIRES, TWO 14" tires on Chev. rims, two 13" on Ford rims, $20 each. 478-2742.

160 PARTS, ACCESSORIES

WRECKING '64 MARAUDER Mercury, power windows, exhaust, motor, 390 4 barrel transmission, new brakes, all accessories. 595-2409.

FOR SALE: NEW 1 CLUTCH pressure plate, 1 clutch disc, 1 resurfaced fly wheel, 1 aluminum bellhousing for 289 Ford. Call Dave or Dan, 595-0115.

4 13X5 KEYSTONE SLOTS, EXcellent shape, $100. Also 4 13x5 Keystone mags, $60. 384-5180 after 5.

VICTORIA 4-WHEEL DRIVE FREE WHEELING HUBS for any make of 4-wheel drive. D-13531 597 Hillside at Rock Bay 386-6511

'62 VW ENGINE 40-HP. 10,000 miles, new clutch, 4 new tires the rest of it for free! $225 firm. 382-2645, 5 p.m.

'62 COMET SW, FOR PARTS, CAN be driven. Must go by Friday Try an offer. Reasonable or not. 595-4756, after 5.

EIGHT HOLE RIMS, FOR 800x16.5 tires. Will fit Dodge, Ford and GMC trucks. 385-1729, after 4 p.m.

FOR SALE: TWO 1963 CADILlacs. 1 1966 Vauxhall Station Wagon. 1 1966 Plymouth. 385-6290.

GRABBER 60, MAGS AND tires, 4 stud, good shape, $200. 656-6471 after 5.

PARTS FOR SALE, AM-FM radio, Acadian grill, hood and trunk lid. Offers. 383-9496.

WRECKING 1968 FORD GALAXIe 500 fastback, glass, rebuilt 289, heads and other parts. 479-9212.

1959-61 VAUXHALL PARTS, 1965 Ford 240 and 3-speed automatic. Phone 477-1590.

4 FORD SLOT SUPERIOR MAGS G60x14, 2 chrome traction bars. 384-4042.

FORD 352 CU. IN.
652-3704

WANTED: 340 FENDERWELL headers. Phone for Doug anytime, 595-1496.

CHEV 250 LONG BLOCK, REbuilt, never installed. 598-2966.

VOLKS PARTS, DOORS, FENDers, glass, etc. 382-2691.

WRECKING 1950 CHEV ½-TON, good motor. 383-4553.

1964 RAMBLER AMERICAN FOR good parts, $75. 592-3013.

160 PARTS, ACCESSORIES

SPECIAL

ARMORALL, 8 oz. $2.98
GUNK Spray engine cleaner $1.98
Van Flares and Spoiler Set $115.95
Valvoline Oil, HD30, 10-40 $.79 qt.
Import Air Shock set with airlines $79.95

Mon.-Fri. 9-9, Sat. till 5
D. G. AUTO
3244 Douglas 382-4012

CAR STEREO

In-dash AM-FM stereo radio with cassette or 8-track player from $149.95 installation available.
B.C. SOUND & RADIO SERVICE
931 FORT 383-4731

NO. 47 SUPERSTOCK
1968 Torino, currently in fifth place, disc brakes, full floater rear end, spare Clement rims, various spare motor parts and running gear parts, good trailer with electric brakes, spare 289 ready to race. Will sell as package or individually. Phone Orton Ker, residence, 478-7092; work, 382-5142.

13' TRAVEL TRAILER, PROpane stove, ice box, chemical toilet, spare wheel, sleeps 4, good condition. Asking $1,000 or closest offer. 642-5476, 10 a.m. to 4 p.m. Call 642-3441.

RADIATOR REPAIRS, FAST TOP quality repairs at Maurice's Auto Body, 427 Bata St., phone 386-3381 Located behind the Burnside Pay and Save Gas Station.

Used Volkswagen Parts
Over 1 acre of VWs being dismantled Call B.C. Auto Wrecking Ltd. 652-1181.

162 AUTO REPAIRS, SERVICE and TOWING

LAND ROVER REPAIRS
We fix all makes of Land Rovers. Call Chris Christiansen. 477-3506 after 5.

164 AUTO BODY WORK AND PAINTING

CUSTOMIZING WITH SIDE mouldings, pin stripes, wheel disks, beauty rings, GT stripes, etc. etc. Karl's Auto Accessories, 388-6275, pager 659 or 384-2320.

166 CARS AND TRUCKS WANTED

WANTED TO BUY

TOP QUALITY CARS

DePape Motors Ltd.
760 Johnson 384-8035

TOP DOLLAR

PAID FOR GOOD CLEAN USED CARS

Peter Pollen Ford Ltd.
1060 YATES 384-1144

ESQUIMALT AUTOMART LTD.
480 Esquimalt Rd. 382-7195
CASH FOR YOUR CAR OR TRUCK
WE ALSO CONSIGN

CASH
We will buy your car for cash. G.C.M. Motors Ltd., 780 Goldstream Ave., 478-3242. D-7:97.

WANTED 1955-60 CHEV ½-TON pick-up truck, body and running gear must be in good condition. Phone 384-4973.

SHELBOURNE AUTO MART
1640 Cedar Hill X Rd. 477-9166
We Buy Cars—Instant Cash

168 CAMPERS, TRAILERS and MOTOR HOMES

GRAND OPENING SALE CONTINUES ALL THIS WEEK AT VICTORIA RV CENTRE AND DUNCAN BOATLAND

1080 GOLDSTREAM AVE.
478-8377

'71 VOLKSWAGEN CAMPER, new engine, 2 new tires, beautifully maintained. Asking $3,400, 595-4615.

LIONEL 100 HARDTOP TENT trailer, stove, sink, etc. Surge brakes. $1,750 or nearest offer. 479-3696.

1969 VOLKSWAGEN WESTPHAlia camper with pop top. Good condition, 1973 engine $3000. 652-3101.

1974 DODGE CAMPER, RADIAL tires, excellent condition. Phone Duncan, 746-5188 days, 748-2371 eves.

DELUXE 30"X8' FIBREGLASS canopy, front through window, sliding screen side windows, 3 months old. $425. 386-9728.

FOR RENT OR SALE — 18' WINnebago motorhome. No children. Private. 743-2013.

8½' SELF-CONTAINED CAMPER, crew cab truck, many extras. 478-1649.

1965 MERCURY TRUCK WITH 1972 8' Galaxie camper. Will sell separately. 386-2515.

MUST SELL: 8' CAMPERETTE in excellent condition. First reasonable offer will take. 383-8336.

19½' CUSTOM COACH TRAILER, as new, may be seen at 729 Rockheights. 388-5851.

'76 8'6" CUSTOM BUILT VANguard, loaded. Must be seen. Offers. 385-0248.

HARDTOP TENT TRAILER, 3 beds, sleeps 6, good condition, $800 or best offer. 656-4997.

FOR RENT, WINNEBAGO motor home, August 28 on. 477-2704.

1975 BOLER TRAILER, SLEEPS 4, used twice, with extras. $2,600. 477-0055.

1975 FORD CAMPERIZED VAN, excellent condition, $5350 or offers. 478-5321.

17' TRAVEL TRAILER, NEWLY refurbished, fridge, stove, toilet, $1780. 382-9501.

HARDTOP TENT TRAILER, sleeps 4, table, excellent condition, $675. 478-4006.

8' (NOT OVER CAB) CAMPER, good condition, $650. 388-6755, 478-8239.

1971 FORD 4X4, 8' CAMPER, many extras. 382-7522, 477-0339.

8½' TRAVEL QUEEN CAMPER, fully equipped. $2000. 592-1012.

8½' SECURITY CAMPER, MANY extras, $1450. 382-5402.

MOTOR HOME FOR RENT, available August 24 on. 384-7038.

8' CAMPER CAB OVER NEEDS some work, $250. 478-6440.

168 CAMPERS, TRAILERS and MOTOR HOMES

Opening Soon SHERWOOD Mobile and Modular Home Park

Orders are now being taken on new homes in Sherwood Mobile and Modular Home Park.

This new park features: Quiet country atmosphere, 200 feet river frontage, boating, swimming, fishing. Over 1 acre unspoiled leisure area. Close to schools. Shopping, ice arena.

Spaces are allocated on a first come first served basis.

Robinhood SALES AND SERVICE
2714 SOOKE RD.
478-9912, 478-9517
D.L. 00422A

COASTLINE TRAILER CENTRE

ZUPER ZALE '76 Continues
EXCITING Travelaire Mini-Motor Home
See-It-Now

478-0933
1621 Island Hwy.
(Across from Colwood's Farmers Market)
Weekdays 10 'til 9 p.m.
Open Sunday
1 p.m. to 5 p.m.
Dealer Lic. No. D-13719

IMPALA CAMPING WORLD

TENT TRAILERS
Lionel—Leisurecraft
Tent Trailer Rentals

TRAVEL TRAILERS
Cygnet—Kit Road Ranger

MINI and MOTORHOMES
Winnebago—Empress—Brougham
Large Selection in Stock

Bona Vista 5th WHEELS

Propane—Accessories—Service
Sani-Station
7 DAYS A WEEK 656-5504
Pat Bay Hwy., Sidney. DL 15802

OKANAGAN CAMPER SALE NOW ON
Repairs — Parts and Accessories
LOGAN'S RV SERVICE CENTRE
650 Burnside E. Near Douglas
Ph. 384-0123 Anytime

'76 Boler Trailer
Just like new
386-3516

Metro Toyota Ltd.
625 Finlayson
DL 00431A

ARE YOUR TRUCK SPRINGS ADEQUATE?
We sell and install DENDOFF overload springs for all Trucks including imports! Phone 384-0213. LOGAN'S R.V. SERVICE CENTRE 650 Burnside East near Douglas.

TILLICUM FURNITURE
2612 SOOKE RD.
Now makes camper, trailer and boat cushions. Any size or shape. Full selection of materials available. Free estimates. 478-0522.

EXCHANGE
20' K and C Cruiser In-OB, marine head, sleeper seats, power trim. Full canvas in excellent shape. Value $7000. Trade as part payment on smaller motor home approx. 19-20'. Phone 598-1438.

1975 OKANAGAN CAMPER, 3-way fridge, propane stove, and jacks. $2,200 or nearest offer. Will also accept factory built canopy for Toyota Long Box as part payment. 382-3492.

1973 ¾ TON FORD, 1975 CUSTOM made 10½' camper, 3-way fridge, stove, oven, queen size bunk, hydraulic jacks, $6,800. 385-2691 after 5 p.m., weekdays.

1975 17' TRAVELAIRE SELFcontained. 3:way fridge, oven, heater, sleeps 6, complete with hit h, tanks and car mirrors, like new: 658-8186.

USED AND NEW 19' FLEURY motor homes, trailers 23' and 35'. Jackson's, 974 Goldstream. DL 00044A.

HOME MADE HARD TOP TENT trailer, fridge, curtains, mattresses, cable, ample cupboard space, new tires $650. 478-8451.

17' FIFTH WHEEL TRAILER, 3-way fridge, furnace, stove with oven, toilet and shower, new condition. Asking $4500. 477-9140.

1975 31' TERRY 5TH WHEEL with hitch, fully furnished, TV and antenna, excellent condition. 478-6907.

FOR RENT

1976 Winnebago Mini 20', sleeps 6, air conditioner. $200 per week. 479-1047.

1973 — 25' PROWLER, FULLY self-contained, Asking $4500, or best offer. 479-2715.

BOAT LOADERS, CUSTOM made for campers, mini-homes. 478-3796, 478-2754.

FOR RENT: 16' HOLIDAIRE trailer. Fully equipped. By week or month. 598-8518.

16' TRAVEL TRAILER. GOOD condition. Electric brakes. $1000. 384-3439.

1976 21' DUTCHCRAFT TRAILER, fully self-contained, 3 month old, 3,100 miles, asking $6,200. 656-1706.

22' WINNEBAGO FOR RENT, fully equipped, air conditioning etc. Sleeps 6. 477-3373.

1974 32' HOLIDAY RAMBLER, all options. To view, 479-9413 after 6 p.m.

FOR RENT, 25' MOTOR HOME, completely equipped, off season rates. 479-6612.

168 CAMPERS, TRAILERS and MOTOR HOMES

S. J. PEDEN LTD. VANGUARD

CLEAROUT PRICES
On All Remaining '76 Stock

e.g. 1976 VANGUARD 19'8" Mini-Home. This roomy unit has 6.6 cu. ft. fridge, forced air furnace, large oven, shower, flush toilet, etc.
Reg. $14,530.00
SAVE $ 1,265.0
NOW ONLY $13,265.00

PARTS AND ACCESSORIES

WE SELL AND INSTALL Van Tops
PROFILED ALUMINUM

Rentals
OFF SEASN RATES
ON FALL RENTALS
BOOK NOW!

S. J. PEDEN LTD.

2855 Quesnel St.
D-13432
386-3464

DOMINION MOTORS

HOME OF
LAYTON — HOLIDAIRE TRAILERS
GALAXIE CAMPERS and CANOPIES
CHINOOK MOTORHOMES

USED 5TH WHEELER'S

73-28½ Ft. Scamper

169 MOBILE HOMES AND PARKS

Robinhood
SALES AND SERVICE

USED HOMES

L 3040 — 16x40 Expando home, 1 bedroom, lovely condition throughout, on bus route, Colwood area. Pad rent $60. $8,800.

L 3147 — 12x68, 2 bedroom, utility room, reverse isle. Sooke area. $23,000 obo.

L 3271 — 24x40, 3 bedroom, near new, on private lot. Langford, $24,500.

L 3278 — 12x68, 2 bedroom, 8x26 sundeck, cedar skirting quiet park. Sooke. $17,775.

L 2140 — 12x56, 2 or 3 bedroom Sooke area. Quiet waterfront park, $10,000.

Many more new and used homes to choose from.
FRANCHISE DEALER FOR HOMCO AND MANCO
2714 Sooke Rd. 478-9912, 478-9517
DL 00422A

JUST
A HOP
Skip and jump to Regal Mobile Homes, Nanaimo, will insure you of complete assistance in purchasing that new home.
Our program consists of
—C.S.A. approved homes
—CMHA excellence
—Z240 building code
—100 per cent financing (O.A.C.)
—Government grants applicable
—All homes are fully furnished including drapes and major appliances
Single wides from
$14,900
Delivery and set-up included
Double wides from
$17,900
Delivery and set-up included
REGAL MOBILE HOMES
Nanaimo, across from Long Lake, next to Nanaimo Chrysler
Open 9 to 9, Open Sundays
Phone 758-7369, call collect

NEW TOP LINE
FURNISHED 12x68 AMBASSADOR, FRONT BEDROOM WITH EN-SUITE PLUMBING, MOLDED TUB IN THE REGULAR BATH, FIREPLACE, BAY WINDOW, IMMITATION ROCK EXTERIOR. SET IN SPACIOUS GUARDIAN VILLAGE. SKIRTED DECKS AND LAWNS IN. AT ONLY $22,950. DRIVE BY 6947 GRANT RD., SOOKE.
CORWIL COACHES LTD.
652-2776 642-4416

DRIVE NORTH TO GORDENS, Ladysmith and view our large selection of new 1976 Mobile Homes. Fully furnished, delivered and set up, singles priced from $16,800. Gordens Mobile Sales Ltd., 3 miles south of Ladysmith on Island Highway, phone 245-3946. DL 00237A.

MUST SELL! MOVING, COMfortable compact 2-bedroom mobile home in Mill Bay Park. Skirted, landscaped, veranda, shed. Call collect, 743-5912 afte 6 p.m. and weekends.

CARAVAN JUAN DE FUCA Trailer Park and Lakecity Mobile Homes Ltd. has a new 3 bedroom 12x68 fully furnished Glendale home for sale. 7871 West Coast Road. 642-3053.

12X68 3-BEDROOM NEONEX Estate, 1½ years old, set up in Cedar Creek, Mill Bay. Porch, fenced, utility shed, landscaped and skirted. Leaving province, must sell. 743-9074.

10'X46' MOBILE HOME LOCATED at No. 10 Pedder Bay Trailer Park. Can remain on property with rent of $54 per month, semi-furnished, $8,500 or best offer. 478-3652 or 478-2633.

1975 PARAMOUNT MOBILE home, 12x60, 2 bedrooms, adult section of park, close to city. Skirted and 8x16 porch, fridge, stove and storage shed. 60' paved driveway. $18,900. 478-1376.

FOR SALE, 1973 60X12 2-BEDroom Neonex Expando, appliances, fully skirted, sundeck, carport attached, desirable location, asking $19,500. Call 478-3171.

NEW 3-BEDROOM 12'X68' NEONex. Centrally located on Craigflower. Fully furnished. $18,900. Bank financing O.A.C. 388-6275 pager 2594.

LEAVING PROVINCE. MUST sell immediately. 3-bedroom mobile. Make offer. (112) 743-5777. Anytime.

3-BEDROOM AMBASSADOR 12X68 mobile home. Furnished. $16,900 or best offer. 743-5339 days.

NEWSTEAD HOMES LTD.
12x68 SHAMROCK 3 BR J.J.
3200 QUADRA 386-8871

NEWSTEAD HOMES LTD.
8x35 ALJO Double Tipout 1 B.R.
3200 Quadra 386-8871

FOR QUICK SALE, 12X52 MOBile home, $9,500. 642-4139.

181 TOURIST ACCOMMODATION

ROOM TO RENT WITH STOVE, fridge, TV, man only. 383-5054. Please phone before 10 a.m. or after 4 p.m.

ROOM TO RENT WITH STOVE, fridge, TV, man only. 383-5054 Please phone before 10 a.m. or after 4 p.m.

185 CONVALESCENT AND REST HOMES

SUNNY, SEMI-PRIVATE ROOMS available in small resthome. Good meals. 595-1513.

190 ROOM and BOARD

ROOM AND BOARD AVAILABLE for September 1. Working person or student only. Phone after 3, 595-2898.

191 ROOM AND BOARD WANTED

GENTLEMAN, FIFTIES, DEsires board and room. No commercialized houses, family home. Victoria Press Box 179.

WANTED: ROOM AND BOARD near Reynolds school. 479-6244.

193 ROOMS TO RENT

FURNISHED BEDROOM IN modern townhouse, share kitchen, dining, rec. room facilities. Free use of washer and dryer. Cablevision. One block from Sears. Suitable for working man. $125 month. References please. Available September 1. Call 7-9 p.m. 479-4413.

OAK BAY, 2 LARGE ROOMS, $95 and $100, share kitchen and large living room with fireplace. UVic women only. Utilities included. Call 592-1705.

SEPT. 1. FURNISHED SLEEPING room. Hot plate. For working man or student. $70 month. 383-8028 after 6.

LARGE ROOM, HOUSE NEAR Douglas and McKenzie. $100 a month plus utilities. 479-3134 after 6 p.m.

$75 MONTHLY. UTILITIES INcluded. Pensioners only. (Basement Suite.) Phone anytime. 384-5514 days, 384-9206 evenings.

ROOM TO RENT, IN TOWNhouse, on bus route, near University, 385-2878

FURNISHED ROOM, FRIDGE, no cooking, working man only, abstainer, reference. 478-4113

SLEEPING ROOMS TO RENT, $45 weekly. Contact assistant manager, Douglas Hotel. 383-4157.

CLEAN LARGE ROOM IN QUIET Fairfield area, ½ mile from downtown, shared facilities. 382-0535.

SLEEPING ROOM FOR RENT, share bathroom and kitchen. Sidney area. 656-4875.

FURNISHED ROOM, KITCHEN, laundry. Abstainer. 536 Cecilia St., 385-1200.

SLEEPING ROOM, COMMUNITY kitchen, Simpsons-Sears area. 598-6805.

FULL FACILITIES, $120. 477-9283.

197 HOUSEKEEPING ROOMS TO RENT

LARGE BED SITTING ROOM with fireplace in large home, Rockland area. Suitable for young lady, utilities included, $140. 598-7849.

BEDROOM, KITCHEN, BATHroom, furnished, working man, also furnished room, no cooking, 385-6292 after 3 p.m.

SIDNEY, LARGE, COMFORTable, close shopping centre. Available September 1. 652-3589.

LIGHT HOUSEKEEPING ROOMS, share kitchen and bathroom facilities, mature man only. 384-1583.

CLOSE TO TOWN, EVERYTHING included. Phone 385-1027 after 6. Except Sunday.

ROOMS AND KITCHENETTE, clean, bright, quiet, fridge, shop, bus. 383-5794.

ROCKLAND — FURNISHED rooms, share full kitchen and bathroom. $95. 382-9365.

1 HOUSEKEEPING ROOM TO rent at 2593 Vancouver Street. Rent, $65. 384-3890.

2 HOUSEKEEPING ROOMS available September 1. 388-4501.

SELL IT
FAST
THROUGH
CLASSIFIED

200 APARTMENTS TO RENT UNFURNISHED

VACANCIES
Hundreds of Vacancies Monthly Western Canada's Largest Most Experienced Rental Agencies Member of BBB. Small fee.
1—$100—Bach. Mature lady.
2—$100—Student. Share home.
3—$150—1 Br. Cottage.
4—$166—1 Br. Furn. Single.
5—$165—2 Br. Child. Central.
6—$175—Bach. 4-plex. Cat.
7—$215—2 Br. Util. inc.
8—$189—2 Br. Balcony. View.
9—$201—2 Br. 4-plex. Child.
10—$238—2 Br. Util. inc. Conv.
11—*295—2 Br. Rockland. Choice.
12—$342—4 Br. Duplex. Cat.
13—$297—3 Br. Dup. Kids. Pets.
14—$400—3 Br. Oak Bay. Vacant.
HOMEHUNTERS
OPEN 7 DAYS A WEEK
1394 Hillside Ave. 598-5101

GARDEN CITY PROPERTY MANAGEMENT LTD.

WINDSOR COURT
Available September 1
Bachelor suite — $190-$200
1-bedroom, $225-$230
2-bedroom, $275-$300
Facilities include: saunas, whirlpool, 50' swimming pool, squash court and tennis court. For appointment please call:
Mr. Johnson, 386-0543
Mrs. Atkinson, 384-1992
Mr. Hand, 383-5059
Sorry, no children or pets.

ELDON PLACE
Large, near new apartment, 3225 Eldon Place, off Burnside, near Woodwards. Spacious bachelor, 1, 2 and 3 bedrooms from $199. Indoor heated pool, with sun patio, swirl pool, sauna, games room, hobby room, elevator, balconies, cable TV, covered parking available, on bus line, 5 minutes to downtown. Mature adults only, references, no children or pets. 386-0614.

ESQUIMALT — CLOSE-IN
Available Aug. 1, 3½ room (1 bedroom) apartment with 4-pce. bath, fridge and range, cable, laundry, parking, heat and hot water, some furniture. $176.95 — and one, same as above, with main furniture for $207.95 Mature couples only, sorry, no pets or children. Dickie Agencies Ltd., 919 Fort St., 382-7822.

CLARENCE HOUSE
Prestige, luxury, deluxe, new, top floor (12), 2-bedroom, 2 full bathroom condominium, with the most magnificent and spectacular view in town, ocean, mountains. Near Government building and park. Indoor pool, swirl pool, sauna. Covered parking, adults, no pets. $550. 382-5240.

NOW RENTING
Quiet apt. block, close to town, ample parking and storage, rec. room.
1 B.R.s from $210.00 avail Immed.
PEMBERTON, HOLMES LTD.
1000 Government Street
RENTAL DEPT., 384-8124

2 APARTMENTS TO RENT, Partly furnished. Both newly decorated, 1-bedroom self-contained. Wall-to-wall carpeting. Fireplaces. Clean and bright. $245 and $310. Cable T.V. and heat supplied. No pets or children. 383-0640 after 6 p.m.

TOWN AND COUNTRY, SPAclose 1-2 bedroom suite in private home. Your own 2 entrances. Parking space. Available now. $225 includes hydro, fridge, and stove. Phone after 5 P.M. 385-0719.

SUITABLE FOR RETIRED COUple, 1 bedroom ground floor suite. Call 595-3350. Rent $171.93. Possession September 1
david burr ltd.
655 Fort St. 384-9335

ONE-BEDROOM GROUND FLOOR, fully self-contained suite. Fridge, stove, washer, dryer, wall to-wall carpeting throughout. Share utilities with upper floor. $200 month. 656-6745.

VERY LARGE 2 BEDROOM suite in basement of house. Heat, light and water supplied. Separate entrance. No children, no pets. Married couple only. Available now. $195. 652-3105.

WINDSOR COURTS
Luxury one and two bedroom apartments. Full recreational facilities. Available Sept. 1st. No pets or children please. Phone 383-5059.

ROCK HEIGHTS AREA, ESQUImalt, modern 1 bedroom, $181, includes heat and cablevision, mature adults only, sorry no children or pets. 383-3239.

AVAILABLE SEPTEMBER 1, spacious 2 bedroom apartment, wall to wall carpet, stove, fridge, electric heat, children, no pets. Phone 383-9891.

1 BEDROOM SUITE FOR RENT, new decorations, new carpet, stove and fridge, available now. View 1336 Esquimalt Rd. Phone 384-4484 after 6.

1-BEDROOM CONDOMINIUM. Sauna, whirlpool, recreation room, sundeck. Opposite Beacon Hill Park. $225 a month 598-4417 after 6 p.m.

HILLSIDE AND QUADRA AREA, modern 1 and 2-bedroom suites. Everything included except hydro. No pets or children. Rent $200 and $235. 382-9995.

BEACON HILL PARK — VANcouver St., bachelor suite, unfurnished or funrnished. $143. Middle aged lady. 382-8947.

BACHELOR SIZE, LARGE kitchen, near University, quiet couple, no pets, $250 month. 926-1507 Vancouver, 477-8721.

2 BEDROOM SUITE, FRIDGE and stove included with wall to wall carpet in Esquimalt, $250 a month. 385-0342.

1 BEDROOM APARTMENT, available immediately. Close to buses, Camosun College. 595-2976 after 6.

TWO BEDROOM, SEAVIEW apartment, wall to wall carpet, fridge and stove, $150. Saturna Island, 112-539-2936

QUALITY 1-BEDROOM 10TH floor corner suite, Beacon Hill and ocean view, pool, sauna, therapy, heat, parking, cable, $290. 479-1807.

ONE-BEDROOM, WALL-TO-WALL, $189. 69 West Burnside Road, Apt. 201, between 6-8 p.m.

JAMES BAY HIGHRISE, 1 BEDroom main floor apartment, September 1st. $154.50. 383-1270.

SELF-CONTAINED BACHELOR corner Fort and St. Charles, $174.46. Phone 383-4568.

1 BEDROOM SUITE, NEW building. Ready for Oct. 1 occupancy. Call 384-1101.

1 BEDROOM APARTMENT, SEPtember 1, 535 Niagara Avenue, 383-0429.

TWO BEDROOM, AVAILABLE Sept. 1, sorry no pets or children, call after 6:30, 383-6591.

2-BEDROOM SUITE. BRAND new fridge and stove, drapes, wall-to-wall carpet. $275. 479-4277.

WATERFRONT 1-BEDROOM condominium, rent $250. 642-5161.

1-BEDROOM SUITE, 2170 HAULtain, $157. Adults, no pets 595-7566.

BACHELOR SUITE. FORT ST. Available Sept. 1. $152. 598-5367.

200 APARTMENTS TO RENT UNFURNISHED

SEASPRAY PROPERTIES LTD./ REALTORS
727 G Johnson St.

ESQ. AND COMMERFORD OPEN FOR YOUR INSPECTION SAT. 2-4
Bachelor
1-Bedroom
2-Bedroom

946 BALMORAL AVAILABLE NOW
Bachelor Suites
Furnished $255
Unfurnished $200
Rent includes all utilities and free covered parking.

1247 ACTON STREET
SELF - CONTAINED 1-Br. suite. Washer-Dryer included. Nice lot handy to schools and shopping. $250 mo., utilities included.

386-3124

SINCE 1887
Pemberton, Holmes Ltd.
1000 Government St.

$60.00—Bach. elderly lady.
$140.50—1-B.R. James bay. SEPT.
$275.50—2 B.R. James Bay. Sept.
RENTAL DEPT., 384-8124

IN THE COUNTRY
30 minutes from Victoria, set in park-like surroundings on the shores of the Sooke basin, are seven 4-plexes neatly placed in this country setting. All have wall-to-wall carpet, fireplaces in old brick, colored appliances and electric heat with individual controls in every room. Laundry facilities, rec. room with own appliances, inside heated storage compartment, rent from $240 per month, to view call 642-5525.

ELDON PLACE
Large, near new apartment, 3225 Eldon Place, off Burnside, near Woodwards. Spacious bachelor, 1, 2 and 3 bedrooms from $199. Indoor heated pool, with sun patio, swirl pool, sauna, games room, hobby room, elevator, balconies, cable TV, covered parking available, on bus line, 5 minutes to downtown. Mature adults only, references, no children or pets. 386-0614.

ASCOT HOUSE
New prestige apartment on a quiet street, 1537 Morrison St., First street below Fort and Oak Bay junction. Available September 1st.
1 bedroom, $225
Two—2 bedrooms, $320
3 bedroom $385
Older tenants preferred, no children or pets, on view 9-5 daily, later by appointment. Phone 595-6278 or 598-6711. Evenings. 383-0302.

1 BEDROOM APTS. AND ONE 2-BEDROOM AVAILABLE
Lease required. Mature adults only. Sorry no pets. Please phone 382-4221.
CHATEAU VICTORIA
740 BURDETT AVE.

GORDREAU
On Gorge Waterfront
Available immediately large 2-bedroom suites.
—swimming pool
—swirl pool
—sauna
—recreation room
For further information call:
BROWN BROS. ON BLANSHARD
385-8771 (anytime)

SEPT 1
Brand new 3-bedroom duplex, deluxe appliances, wal-to-wall carpet, electric hot water, large kitchen delightful patio with valley views. Close to schools and shops. Family and small pets welcome. Colwood. $350. 384-0912, 592-6625 evenings.

SOOKE
2 Bedroom apartment, fridge, stove, heat and water, garbage pick-up, children and 1 pet allowed. $200. Phone Pat 642-3829, beeper number 382-4246, Oscar Gislason. Also duplexes available at $225.

SEMI-FURNISHED BASEMENT suite, for rent. Living room with fireplace, full kitchenette, 3 piece bathroom, and one bedroom. Mother with child around 5 years preferred. Close to schools and university. Rent to be discussed. in turn for some babysitting. 477-9694.

WATERFRONT LUXURY
3 bedrooms, wall-to-wall throughout, 1½ baths, fireplace, balcony, cablevision, building located on quiet cul-de-sac without traffic, heated covered pool, sauna, adults only. View by appointment, call 383-8340, 382-3721, 388-6454.

AVAILABLE IMMEDIATELY
2-bedroom suite, balcony, cablevision, building located on quiet cul-de-sac without traffic, heated covered pool, sauna, adults only. View by appointment call 383-8340, 382-3721, 388-6454.

ESQUIMALT DISTRICT, ONE bedroom apartments from $195. Includes heat and cable. Walking distance to town. Please call 386-7317 between 12 noon and 4 p.m. Sorry, no children or pets.

PEMBROKE PLACE
830 Pembroke. Excellent location. Close in to city centre. 1 only 2 bedroom, $279. Mr. Harper, 384-7337.
Kilmarnock Holdings Ltd.

ONE BEDROOM APARTMENTS from $195. Includes heat and cable. Walking distance to town. Please call 386-7317, between 12 noon and 4 p.m. Sorry no children or pets.

ADMIRALS SQUARE
Beautiful 2 bedroom apts. available now, conveniently located on the corner of Esquimalt and Admirals Road, call 383-4446 or 385-3738.

CAPSTAN COURT
630 Head St. New adult oriented building, 1 and 2 bedroom suites starting at $215. For more information call 384-4732.

AVAILABLE NOW, 2-2 BEDROOM apartments. 1-1 bedroom. Small child considered. No pets. Royal Colwood Arms, 344 Goldstream Avenue, Colwood, B.C. 478-8328.

2-BEDROOM SUITE, 1200 SQ. FT. living room, den with fireplace, large kitchen-dinette, bathroom and utility. 12X20 storage. 1325. References please. 479-3645.

BACHELOR UNIT, LIVING ROOM with new W-W carpet and redecorated throughout. Extra large kitchen and dining area. Colwood. $225. 386-3494.

1-BEDROOM SUITE, ROCKLAND area, $180, sublet for 5 months, partially furnished if necessary. 598-7806.

SPACIOUS, 2-BEDROOM IN A warm and quiet block, close in, ideal for semi or retired folks, $205. 479-5100.

AVAILABLE SEPTEMBER 1ST, beautiful 2-bedroom suite with seaview, heat included, $260. Phone 479-6497.

DELUXE 1-BEDROOM. FRIDGE and stove. Available immediately. 478-8671 after 5 p.m.

EXECUTIVE 2 BEDROOM, 2 bathroom sauna, whirlpool, Esquimalt area. 656-4875.

2-BEDROOM SUITE IN ESQUImalt, $189.50 includes heat and cablevision. 388-9233.

1 BEDROOM APARTMENT IN Sooke, $185 per month. Phone 642-3281.

AVAILABLE IMMEDIATELY. Large 2 Bedroom. No children or pets. 592-7678.

UNIVERSITY PARK TERRACE, 1-bedroom condominium, available Sept. 1st, $275. 479-5848 or 598-4292.

JAMES BAY, ONE BEDROOM, $176.96, Sept. 1. 385-0488.

2-2 BEDROOM SUITES IN ESQUImalt. 385-4832.

201 APARTMENTS TO RENT FURNISHED

PENTHOUSE MANOR HOTEL
2930 Washington 388-7818
New ultra modern deluxe bedroom and bachelor apartments. Beautifully furnished. Situated in quiet location overlooking Gorge waterways, close to bus service. Includes color TV, telephone, dishwasher, laundromat, sauna and swirl pool. Maid service. No pets. Rent by day, week or month.

DAILY — WEEKLY MONTHLY
Adjacent to Inner Harbour and Parliament Buildings. Fully furnished one bedroom suites, color TV, linen, dishes, indoor pool, saunas, coin laundry.
ROYAL SCOT INN
425 QUEBEC ST., PH. 385-3543

CRAIGFLOWER MOTEL ON GORGE WATERWAY
OFFERS DELUXE BACHELOR AND 1 bedroom suites at special rates. All the comforts of home. Completely furnished with maid service and laundromat on premises. CALL
388-7861

DELUXE ACCOMMODATION
Furnished one bedroom suites, from Sept. 15 at off season rates, colored TV, indoor pool, sauna, hydro pool, laundry, weekly maid service. No pets. Oxford Tower Inn, 133 Gorge Rd. East. Phone 388-6431.

DELUXE 14TH FLOOR, FURnished studio suite, overlooking Beacon Hill Park and ocean. Separated single bedroom, pool, sauna, covered parking. Minimum one year lease. $275 per month. 112-743-2685.

WATERFRONT, 10-MILE POINT, September 1, furnished 1-bedroom, separate entrance, extra large living room with fireplace and wall-to-wall, garage and utilities included at $250 per month. Single working adult. 477-3647.

KENT APARTMENTS, 1322 Blanshard at Johnson. September 1st. Furnished studio suite. Responsible adult, non-smoker only, no children or pets. $170 per month. 477-9370.

SUBLET 6 MONTHS, SEPtember, October or November at renter's choice. Furnished one bedroom. Oak Bay, $275. 598-8208 or 592-3664.

DELUXE WEEKLY AND monthly accommodation, close to shopping facilities and all attractions, modest rates. Daffodil Inn. 386-8351.

COZY COTTAGES WITH FIREplaces, also modern bungalows, adults only, no pets. Malahat Bungalows. 478-3011.

THUNDERBIRD MOTEL, Adjacent Beacon Hill Park, stores and downtown. Available October 1. 384-0632, 386-2812.

2-BEDROOM FURNISHED apartment to sublease 3 months, Sept. through Nov. $250 including utilities. Phone 382-9961 after 5.

FURNISHED BACHELOR, CLOSE to Beacon Hill, Single female only. $135. All utilities included. 477-3156 or 383-9428.

$110. JAMES BAY. BACHELOR. Own shower Utilities included. 384-1454, 595-5446. References required.

DELUXE BACHELOR FOR 2, pool, sauna, $250, also 1-bedroom, $315, available now. Phone 595-7804, 383-3769.

VIEW ROYAL BACEHLOR SUITE cottage, $180; also student's suite, $90. Includes all utilities. 479-8112.

FURNISHED BACEHLOR SUITE. Includes utilities. No pets. $110. Available September 1 385-4098.

1 BEDROOM SEMI-FURNISHED apt., corner Fort and St. Charles, $178.07, 383-4568.

TWO BEDROOMS, SELF-CONtained, separate entrance. Available Sept. 1. 383-6024.

FAIRFIELD, ONE-BEDROOM, next to Shopping and tennis court. $225. 598-3267.

1 BEDROOM FURNISHED APARTment, 1180 Colville. 384-7392.

1-BEDROOMS AND BACHS, $220 up. 478-4212.

202 APARTMENT FURNITURE TO RENT

STANDARD FURNITURE
Three Rooms from
$40 per month
Immediate Delivery
382-5111

203 APARTMENTS WANTED

NEW DOCTOR
Working at Victoria General Hospital, wishes to rent character apartment with fireplace, near Hospital in Fairfield or James Bay area. Please call 383-0359, and leave message, or call 384-2235.

QUIET SINGLE WORKING MAN, non-smoker, enjoys gardening, requires unfurnished 1-bedroom suite in Sidney or Central Saanich area. For September 1. $150-$175. 652-1840.

MATURE LADY REQUIRES apartment in quiet area. Maximum $150. Phone mornings, 382-1009.

WORKING GIRL SEARCHING for bachelor or 1-bedroom suite, James Bay-South Fairfield, low rent in older home. 479-5869.

2 YOUNG WORKING GIRLS would like 1 or 2-bedroom apartment, about $160 per month for September 1st. Phone 384-8574.

WORKING MOTHER, 1 GIRL 12 yrs. old, wants 2-bedroom unfurnished apartment by Oct. 1st. Phone 383-5473.

COUPLE REQUIRE BASEMENT suite or apartment, approximately $250 For September 30. Pets allowed. 383-0714, after 6.

RESPONSIBLE EXPECTANT woman needs one-bedroom apartment for September 1. Up to $160. 382-5347.

RESPONSIBLE PROFESSIONAL women needs quiet apt. in older building or house. Fairfield or James Bay. References. 383-2440.

YOUNG MARRIED COUPLE, NO children, no pets, seek 1-bedroom apartment. 595-5014.

RESPONSIBLE WORKING MAN, desires 1 bedroom apartment. Nonsmoker. Under $200. 386-6291.

QUIET GIRL NEEDS SELF-CONtained suite, October 1st. Maximum $100. 385-4957.

204 SHARE ACCOMMODATION

WANTED WORKING GIRL TO share, furnished 3-bedroom apt. with 2 other girls, $125 per month plus utilities, 382-1276 after 4:30 p.m.

23-YEAR-OLD EDUCATION STUdent wants student like herself to share apartment, on bus route, sauna and whirlpool, $108. 385-2878.

WANTED, GIRL TO SHARE apartment with same, $105 per month plus utilities, 384-9680 after 5:30.

WANTED: RESPONSIBLE PERson, 21-30, to share 2-bedroom apartment near Central Park, $112.50. Phone 479-8907.

RESPONSIBLE FEMALE wishes to share house with the same. 479-9483 afternoon.

CLEAN GIRL TO SHARE APARTment with same. Half rent, half utilities. 477-0484.

SHARE ACCOMMODATION WITH someone in their 20's. 382-4875.

GIRL, 35, TO SHARE APARTment. 320-425 Simcoe St., 7 p.m.

206 DUPLEXES TO RENT

3-BEDROOM, STOVE, FRIDGE, wall-to-wall, $325. Langford. Children welcome. 382-7390 or 386-2730.

LARGE ONE-BEDROOM, AVAILable September 1, no appliances. $185 month. Phone 478-0664 after 3.

2-BEDROOM, UPSTAIRS, ELECtric heat, in Youbou. $125. (112) 743-9413.

3-BEDROOM, FRIDGE, STOVE, wall-to-wall, close to schools, $300. 479-7634.

LOVELY 2-BEDROOM UPPER suite, for elderly or working couple. 384-0127.

UPPER DUPLEX FOR RENT, 2 bedrooms, balcony, utilities included, $275. 595-0931.

2-BEDROOM DUPLEX. $275 PER month. Available immediately. Burnside area. 384-2772.

3-BEDROOM DUPLEX IN LANGford. Available Sept. 1. $295. Phone 478-0777.

206 DUPLEXES TO RENT

HIGH VIEW ROYAL. UP AND down duplex. Upper suite, 1350 square feet, plus 10x20 storage; two, optional 3 bedrooms. Lower suite, 1650 square feet, plus 8x15 storage; one, optional second, 11x20 bedroom. Parking for four cars, two under cover. One block to elementary school. Bus stop on same corner. $325 per suite, includes TV and water, fridge and electric range included in each suite. 479-5812, 479-3645.

ONE OF A KIND! BRIGHT, sunny, 2 bedroom side by side duplex. Available in September. Fairfield-Rockland area, near bus. Lovely yard. Large living and dining rooms, fireplace, drapes and carpet. Fridge and stove available. Quiet responsible couple. 1 child, no pets. $340. Phone 112-980-1764, collect, evenings or weekends.

AVAILABLE NOW, SPACIOUS 2-bedroom lower suite, Jubilee area, close to stores, buses, schools. Fireplace, carpets, fridge and stove, washer, dryer, large fenced yard. Children welcome. Ideal for nurses or university students. Upper half fourth year students now. $325 plus utilities. 598-6956.

SEPT. 1
Brand new 3-bedroom duplex, deluxe appliances, wall-to-wall carpet, electric hot water, large kitchen, delightful patio with valley views. Close to schools and shops. Family and small pets welcome. Colwood. $350. 384-0912, 592-6625 evenings.

MODERN SIDE-BY-SIDE DUplex, 4 bedrooms, large living room with fireplace. Separate sundeck. Washer, stove and fridge included. Close to schools $375. 385-5023 after 5 p.m.

SAANICHTON. NEW 3 BEDroom, ½ of duplex, full basement. Covered parking. $400 per month. Minimum 1 yr. lease. Days 652-1177, evenings 652-5528, ask for Frank Casinos.

SIDE-BY-SIDE DUPLEX — 2 bedrooms, firelace, stove and fridge. Full basement. 3066-3068 Tillicum. Rent $320.00 each side. September 1st. GARDNER REALTY 385-7721.

VACANT: BUILT 1969 SIDE DUplex, 3 spacious bedrooms, 1½ baths, utility room, private driveway Near downtown, schools, buses. Stove, fridge, no pets $359. 383-1304, 477-7336.

NEW 3-BEDROOM DUPLEX IN Colwood, 1½ baths, living room, dining room, large kitchen with deluxe cabinets, close to schools, in quiet residential area, $445 month. 478-1259.

SOOKE VILLAGE
Brand new 4-plex. 2-bdrm suite with fireplace, $280 and 1-bdrm suite with fireplace, $200. Western Homes Ltd. 386-3498.

DUPLEX, SEPTEMBER 1, 3-BEDroom, 1½ bath, electric heat, fenced-in yard, etc. No pets. References required. 656-4003 or 656-4066.

TO RENT SEPTEMBER 1ST, James Bay upper duplex, 2 bedrooms, fireplace, no children or pets, $330, utilities included. 382-0379.

GORGE, 2-BEDROOM, DINING room, living room with fireplace, drapes, 4 appliances, heat, water, light included. Fenced yard, $350. 385-7440 before 5, 382-3825 after 5.

LANGFORD. SPACIOUS 1 BEDroom, wall-to-wall, living room, dining room, kitchen, $185. No pets. 2885 Jacklin Road. 478-0664 or 112-936-5429, after 3.

4-PLEX BROCK AVENUE, LANGford. 2 bedrooms, wall-to-wall, laundry room on premises. Quiet area. $285 includes hot water. To view, phone 478-0822.

SIDNEY AREA. MODERN 3-BEDroom side-by-side duplex. Carport, basement and sundeck. Available September 1. $330 per month. 656-4148.

2 BEDROOM WALL-WALL CARpeted, heat, water, light, etc., included. $275. 384-3461 after 4:30. (2 children)

1-BEDROOM, LIGHT, HEAT, water, gas and cable included in rent, $275 per month, vacant September 1st. 592-9135.

SIDNEY, SEPTEMBER 1ST, modern 2-bedroom with basement, heat and water included. $325. 479-6264.

AVAILABLE SEPTEMBER 1. 3-bedroom, with all utilities, near town and schools, 384-5849 evenings, 383-6776 days.

4 BEDROOMS, FULL BASEment, drive-in garage. $342.75 Phone 388-6383 after 5 p.m.

1½-BEDROOM SIDE-BY-SIDE, fireplace, furnished or unfurnished, $275, Downtown 382-1764.

210 HOUSES TO RENT UNFURNISHED

SEPT 1ST, FOR RENT, 1145 LIPpincott Rd. 3-4 bedrooms. Fridge, electric stove, washer, dryer, propane heat. Apply 1139 Lippincott Rd., off Old Luxton Rd. $275 month. References required. Will lease.

MODERN 3-BEDROOM HOUSE, 7981 See-Sea Drive, central Saanich. Two fireplaces, 1½ baths, broadloom, sundeck, $425 per month. Available September 1. For appointment call Canada Trust, 382-8111.

GLANFORD AREA
Beautiful new spacious home (four bedrooms) close to schools and bus line, fully developed basement, all landscaped. $450 to reliable tenant. 479-6514 before noon.

GORDON HEAD — $425.00
New home handy to buses and schools. 3 bedrooms, full basement, no appliances. Available Sept. 1 to family with good local references. Western Homes Ltd., 386-3498.

LANSDOWNE AREA
Beautiful three-bedroom, living room wiithh fireplace, customized kitchen, sundeck, fenced in back yard. Sorry no pets. Children welcome. Available September 1st. Lease available. $450. 592-3242.

SEPT. 1ST FOR 1 YEAR LEASE, large 4-5 bdrms., L.R. and D.R. Range and fridge. $400 monthly. Refs req. Appointments anytime, 386-7521. Boorman Investment Co., Ltd. 111 Government St.

2-BEDROOM HOUSE WITH FULL basement. Woolco area. Appliances and water included, $350 per month. Immediate possession. 383-8604.

FOR 9 MONTHS, 3-BEDROOM, living and dining, kitchen and 1 bathroom, sunroom overlooking Cadboro Bay, $550 per month, no pets. 926-1507 Vancouver.

NORTH OAK BAY $225
Small older two-bedroom home. Available immediately. Close to Carnarvon Park. The Permanent, 386-1361, local 282 or 286.

4 OR 5 BEDROOM OLDER house on acreage 16 miles from Victoria on Sooke Rd. Available September 1st, $400 per month. 478-9182.

WATERFRONT
Beautiful 3-bedroom, 2-bathroom home. 4 miles to city centre. Security down payment $525 a month. 479-2425, days. October 1.

2 BEDROOM UPPER, FRIDGE and stove. One child welcome, $300. 1320 Finlayson after 10 a.m.-7 p.m.

2 BEDROOM PLUS STORAGE room, fridge and stove included, Sept. 1st. $201.82 a month, Esquimalt, after 5 382-4588.

WATER VIEW. 3 BDRMS., LIVing room, in-line dining rm., fireplace, big kitchen, basement, $425. 479-1802

STUDENTS
Or families need 4 bedrooms in quiet area of Langford, large lot, $380 immediately. 658-5702.

SHAWNIGAN LAKE WATERfront, cosy new year round cottage. Partially furnished, $275. 382-7877 or 478-7922.

GORDON HEAD, BRAND NEW 3-bedroom home, full basement, wall-to-wall carpets, no pets. $450. Phone after 6, 595-1682.

3 BEDROOM HOME, 2 FIREplaces, 1½ baths, full basement, Glanford area. $350. 382-7943. References required.

ROCKLAND, MODERN 3 BEDroom, 2 bath, some furnishings, garage, family, References, $500. Evenings. 658-5978.

3 BEDROOM, FULL BASEMENT, fireplace, sundeck close to school, private yard, $385. 479-3755.

UNIVERSITY AREA, 1514 CEDAR Hill Cross Rd. 2 bedroom house, 1 downstairs, $350 a month. 477-2875.

HOUSE FOR RENT IN CORDOVA Bay. 4 bedrooms, seaview, Available September 15. 658-5541.

3 BEDROOM, STOVE, FRIDGE, $300 per month, available Sept. 1st. Phone 385-8455 or 384-8958.

WATERFRONT HOUSE, SHAWnigan lake. Sept.-June, $250 a month. Phone 743-4005.

210 HOUSES TO RENT UNFURNISHED

SINCE 1887
Pemberton, Holmes Ltd.
1000 Government St.

$475.00 — 3-B.R. deluxe in Gordon Head: Children and pet welcome. Avail Sept.
$270.00 — 1-B.R. Older style cottage. Colwood. Sorry, no children, couple only, avail Sept.
$325.00 — 3-B.R. Fernwood, appliances. Children welcome, avail. Sept.
$376.04 — 3-B.R. deluxe, Sidney: appliances, 2 children welcome, avail. Sept.
$475.00 — 3-B.R. Metchosin, 2 acres. Appliances, avail. Sept.
$475.00 — 3-B.R. New home in Gorge Area. Lots of living space. Avail. Sept.
$359.45 — 3-B.R. Tillicum, 2 baths; children welcome avail. Sept.
$287.46 — 2-B.R. Esquimalt, children weldome, appliances. Avail. Oct.
RENTAL DEPT., 384-8124

HILLSIDE
$450. Immediate possession. Mint condition. Ideal family home. 3 or 4 bedrooms. Fireplace, full basement, beautifully fenced garden. Garage. 100' concrete driveway. Option to Purchase. Ann Alphonse, 388-7733. Excel Realty Investment Corp.

CENTRAL SAANICH
$500. Immediate possession. Magnificent like new home with all the extras included. Kitchen with dishwasher. Double garage, automatic doors, 3 bathrooms. Terrific full basement. Attractive landscaped garden. Fruit trees. Option To Purchase. Ann Alphonse, 388-7733. Excel Realty Investment Corp.

TOWNHOUSE
$390 PER MONTH
Deluxe 3-bedroom townhouse, close to everything, available Sept. 1st. Children and small pets welcome. Call: 386-3128, 9 a.m. to 5 p.m.

CENTURY 21,
J. D. BOSDET LTD.
120-727 Johnson Street,
Victoria, B.C.

BROADMEAD
Charming executive home, post and beam living room with high brick fireplace and plank floors, 4 bedrooms, 2½ baths, panelled den, rent $600. Available September 17th. Lease, to view phone The Royal Trust Company. 388-4311.

TOWNHOUSES
4061 LARCHWOOD
3 BEDROOMS, 1½ bathrooms, full basement, oil heat, drapes, range, fridge, washer and drier and fireplace. Rents $350 and $375. Manager 477-3481 OR 385-2458 Byron Price and Associates Ltd.

AVAILABLE NOW
2 Years old, 3 bedroom, full basement family home located in Sidney in the Resthaven area. References and Security deposit required. Rent with option to purchase. $375.00 pm. Phone 382-4251 days or 477-4884 or 592-3573 evenings.

EXECUTIVE SPACIOUS 3

240 BUSINESS OPPORTUNITIES

D. F. HANLEY AGENCIES LTD.
3293 DOUGLAS STREET
385-7761

Mechanic?

Self-owned gas station in Victoria has affiliation with major oil company. One bay, two hoists. Net income for the operator about $27,000 per year. Land, building AND business all included in firm price of $125,000. EXCLUSIVE. financing available to qualified purchaser.

Fish Friar? Chip Monk?

Holy halibut, this is a super fish 'n chip operation! Suburban shop with long established clientele. In addition, the location is a growth area indicates even greater annual sales increases. Currently shows a net income to the operator of well over $25,000. Excellent name, equipment and location. Asking $65,000, MLS, with terms available. Many advantages worth discussing here.

Handyman?

Tool rental shop catering to householder trade. If you are a handyman yourself, take advantage of your knowledge and talent .Vendors anxious to move! Sales up 25-30% over last year so act quickly on the reduced price of $50,000 (MLS). Includes balance of lease, name, goodwill, and equipment! If you want to be your own boss, call me now, (in confidence, of course!)

Dave Harding

385-7761 24 Hrs. 477-0939 Res.

Restaurant for sale in a fast growing town on Vancouver Island. The restaurant equipment has been purchased recently, and there is a liquor license. The building has 5280 sq. ft. on the main floor and the walls are built with concrete blocks, roof is tar and gravel. It has two nice apartments upstairs that will bring in a revenue.

Real good service station business, with boat repair and sales, also the service station has 2 good hoists, 3 pumps, and marine pump, scope overhead greasing equipment. Buildings are in real good shape. This business can be purchased separate from buildings if preferred.

Would you like to have a two bedroom house and business in Ladysmith? The business is a grocery and confectionery which could be enlarged to a much bigger operation. $49,000 plus stock.

TRIPLEX — This has three furnished suites and all are self contained. Live in one suite and let the rents take care of most of your monthly payments. This can be purchased by a low down payment or trade for a building lot. Price $46,000. Try $2,000 down.
PHONE ROSS ROOT 245-2128
J. H. Whittome and Co. Ltd.
Box 120 Chemainus B.C.
246-3231

Century 21 REAL ESTATE
PRINCIPAL PROPERTIES
4088 SHELBOURNE
477-9514

WATERFRONT RESORT
PARKSVILLE, B.C.
EXCLUSIVE LISTING
368 Feet of Vancouver Island's Finest Beach. Once In A Lifetime Opportunity. For Details phone TED HOBBS 477-9514 (Bus), or 383-0244 or 388-6275, Pager 799, or MARGUERITE HOBBS 592-0022.

WOMEN'S RIGHTS

Regardless of your views on women's lib, one thing is sure... they sew as much as ever. A good reason for considering retail fabric sales. This booming shop in Gordon Head has well-established clientele and a great shopping centre location. P and L statement and other details available to interested buyer. Price (excluding stock), $17,500. MLS.
JIM TYLER
385-7761 24 hrs.
D. F. HANLEY AGENCIES LTD.

GOV'T ST. BUSINESS

This business provides a unique opportunity for an enterprising person or couple who want to be their own boss. Complete details available, and confidential showings at your convenience. $59,000. MLS.
385-7721 Dale Briggs 592-3978
Gardner Realty Ltd.

EXCELLENT COMMERCIAL LOCATION
Located near an important road junction in a community near Victoria. Excellent location for specialty food — food take out, specialty shop, etc. Large lot (approx. .7 acre), good building (approx. 24x60) in good repair. Full price $99,000. Call "THE McGREGORS" 384-8001 or res. 477-3675. The Royal Trust Co.

Mobile Home Park ON 8 ACRES

49 PADS, Paved roads, landscaped, recreation facilities. Double wide trailer for owners. Excellent location in City of Nanaimo. Call:
JACK GREENWOOD
386-2911
Homefinders, Wall and Redekop

27 SUITES
City location close to Mayfair Shopping Centre. Built in 1973. Contains good mixture of bachelor and one bdrm. units. Controlled entrance, covered and open parking stalls. Good projected yield return on sale price of $485,000.
386-3231 JOHN A. JOHN 477-8096
BLOCK BROS. REALTY LTD.

27 SUITES
Be the first to take advantage of this apartment now offered for sale. Good appearance, well maintained, close to town and Mayfair shopping. Good projected revenue schedule.
386-3231 JOHN A. JOHN 477-8096
BLOCK BROS. REALTY LTD.

COFFEE SHOP
Excellent location, excellent potential. Seats 42. Equipment in good condition. Asking $35,000. For more information call:
E. HODGKINSON 386-2911
J. H. WHALEN 386-2911
Homefinders, Wall and Redekop

FOR LEASE
Mohawk Oil Company Ltd.
Service Station with showroom and repair shop located on busy Douglas Street in downtown Victoria. Enquiries to No. 309-288 Cypress Street, Nanaimo or phone Hank Hewit collect at 112-753-9821.

SALT SPRING ISLAND
Gift store with catalogue sales franchise. Only $10,600.
RON MCQUIGGAN
537-5521 (Days) 537-9220 (Eves.)
Wall & Redekop Realty,
Box 570, Ganges, B.C.

TEXACO CANADA LTD.
Has for lease, 2 bay service station, with car wash, in Ladysmith, on the Island Highway. Excellent location. For information, contact Mr. Garcia, at 753-4327; after 5 p.m., 758-2040.

JANITORIAL BUSINESS FOR sale. Grossing $40,000 year. Guaranteed income. $6,000 in equipment. Asking $18,000. 598-3795.

TRANSPORTATION COMPANY for sale. 749-3481 or 749-3221 Lake Cowichan.

240 BUSINESS OPPORTUNITIES

A POLISHED GEM

Gracious Apt.-Motel in prime location near Parliament Buildings and Beacon Hill Park. An attractive property with a secure future. Gross last year $112,000 and shows increase so far this year. Price $695,000. JIM ALLAN, Century 21 Mayfair Realty, 386-2955.

FOR SALE — SMALL EXCAVATing business. 4-wheel drive tractor, Diesel, rototiller, backhoe, loader and pieces to make lawn roller. Ideal for owner-operator. Good equipment for landscaping or excavation work. Also Ford ½-ton. Priced far below new price. Phone 748-8964, Duncan.

RESTAURANT

Prime Victoria location seating 125 plus, with greater potential in the future. MLS No. 17746.
655-3924 D. PEDERSEN 656-1881
MONTREAL TRUST CO.

SELLING LEASE TO HEIGHT OF season fish business. Reason, ill health. 656-5861.

241 BUSINESS OPPORTUNITIES WANTED

I HAVE A SERIOUS CLIENT for an operating Rest Home in Fairfield area, with owners accommodation. Up to $90,000 or will trade in a home in South Oak Bay. Please call:
David Billingham
386-6424
BAYSHORE REALTY LTD.
1006 FORT STREET

244 REVENUE PROPERTY

1209, 1215 & 1219 PANDORA AVE.

Sit back and collect the rent on this extremely valuable land. 1209 is a duplex rented, 1215 has upper rented and lower for owner. Total land area 10,420 sq. ft. with a 100 foot frontage on Pandora. These two must be sold together at $139,800. 1219 consists of 10 small, self-contained, fully furnished apts. all rented. The apt. is centrally all rented. The apt. is centrally water is oil heated. Land area approx. 9280 sq. ft. with 96 sq. ft. frontage on Pandora—Price $160,000. Total area the three parcels is approx. 19,700 sq. ft. with 196 ft. Pandora frontage. Zoned R32. Do not bother the occupants. If you are interested call me:
477-1841 AL BULL 477-2149
BLOCK BROS. REALTY LTD.

LOOKING
for an investment that will carry itself? Then take a drive past 134 Moss Street and see this recently completed Fairfield conversion which nets $12,000 annually. The building contains a 3 bedroom and 2 bedroom suite and five light housekeeping rooms. The entire building has been redecorated and includes new wiring, plumbing, fire alarm system, sprinkler system in the furnace room, gutters and drains, and new wall to wall throughout. All the suites have been rented and the building is attractive enough to ensure permanent, reliable tenants. Appointments for viewing through Listing Salesman only. $103,000. MLS 19633.
595-5171 BRIAN SINCLAIR 479-8815
CANADA TRUST

NEW S-S DUPLEX
514 A AND B PEARKES RD.
OPEN 1:30 - 4:30 P.M.
WEDNESDAY AND THURSDAY
Strata-titled and ready for immediate occupancy. Each side 3 bedrooms, 1½ baths, family oriented design with plumbing and 2nd fireplace roughed-in for future development on lower level. Price $115,000. MLS 14382.
NINA or BOB STEPHENS
386-2911 or 479-5463
Homefinders, Wall and Redekop

"LET'S MAKE A DEAL!"
I have 3 separate revenue producing properties that are just waiting for someone to make an offer on any or all. Basically, they are as follows:
1—Duplex renting for $700.00 per month.
2—2 units on 1 lot renting for $600.00 per month.
3—Rooming house with 13 rooms netting approx. $800.00 per month. These properties lack esthetic value, BUT THEY ARE MAKING MONEY!!! We are easy to deal with and you can't just about write your own deal. Call me anytime:
595-5171 JIM MURPHY 386-3837
CANADA TRUST

CENTURY 21

CHAMPION REALTY LTD.

ESQUIMALT

A well constructed post and beam duplex that will delight the most choosey. Three bdrms. each side. Built townhouse style. Present revenue approx. $7,000 yr. plus owner's side. Interested in offers on asking of $129,900.

To view by appointment
Call
388-4477 24-hr. service
G. H. WILLISCROFT

FARM or REVENUE
This unique 6.51 acres features many possibilities. Main house has 2 bedrooms on main, plus 2 more in full bsmt. Sunken conversation floor to ceiling fireplace in family room. Large barn could accommodate up to 24 horses, plus greenhouse and irrigation pond in prime Saanich Peninsula. Duplex is a bonus, which will provide extra MLS 18651. Asking $225,000.
NLS 18651. Asking $225,000.
LOLA CLARK
386-2911 or 658-5877
Homefinders, Wall and Redekop

MILL BAY DUPLEX
$75,500
1-year-old duplex — 3 bedrooms and full above ground basements with drive-in garages each side. All this on over 1 acre of treed seclusion. Present revenue $680.00 per mo. and increasable. Great investment potential in a rapidly developing area. Call anytime:
DOUG POWELL
386-2911 or 388-7642
Homefinders, Wall and Redekop

10 Spacious Stes.

3 bdrm., 1 bdrm., and bachelor, all self-contained. Large lot, multicar garage, quiet tenants, immaculate interior includes dark wood panelling, stained glass windows, grossing over $19,000 as of Nov. 1976. Asking
$140,000
MLS 17528. For copy of statement or more details call:
JOHN NORTON
382-3907 or 386-2911
Homefinders, Wall and Redekop

DON'T JUDGE!

this conversion by its cover. The outside is blah! But this grande dame consists of 3 delightful suites and 3 beautiful housekeeping rooms. AND a gross income of over 11 Thousand dollars per year. It's ideally situated on Moss St. near the ocean. Only $99,900. Call
GERRY MARTIN
Bus. 598-5144 Res 477-7050
T. L. Mann & Associates Ltd.

1.76 ACRES TOWNHOUSE SITE

Prime Saanich area. Try $30,000 down or trade your property or mortgages. $189,900. This is a fantastic opportunity for the investment-minded purchaser. Call: GLENN NICHOLLS, 598-7689 or 592-2431. Lansdowne Properties.

INVESTMENT PROPERTY
5 LARGE SUITES Vic West. Excellent return $61,900.
12 SUITE HERITAGE CONVERSION grossing $16,000. Asking $158,500.
Details from WAYNE BUTTERFIELD Res. 385-0858 or RITHET AGENCIES LIMITED. 382-4251 anytime.

4 PLEX
$67,900

On 14,000 sq. ft. lot, good revenue. Call Gerry Finnigan 386-6164 (24 hrs.) or 383-4739.
Castle Properties Ltd.

3-BEDROOM DUPLEXES FOR sale with full basements, fireplaces and balconies situated on the corner of Judah and Bremerton, priced at $47,800 and financing available, strata title. Phone 385-1491.

FAIRFIELD 1245 CHAPMAN ST. Legal up and down duplex, 2 and 3 bedroom suites, very clean, 383-7527.

244 REVENUE PROPERTY

ONE IN A HUNDRED
If you are in the market for an investment duplex. Then you require a good rental area. You also require minimum maintenance therefore, it must be in good condition. You require economic rentals for a good return. Call me to discuss the one on the market in Jubilee area. Priced $67,750. JOHN JENKINS at 598-3344 or 598-5767.

16 UNITS — $249,000
CAN NET $30,000
A cement block building on 19,500 sq. ft. of prime land. In one-mile circle. Eleven years old. Hardwood floors with carpets over. Can be operated on monthly rentals or a as motel apartment. 14 kitchen units including owner-manager's suite. 2 sleeper units. Some trades accepted. Call: PHYLLIS COUTTS or BETTY McFARLAND at 598-3344.

10660 SQ. FT. LOT
LARGE SUITES AND ROOMS
On Rock Street adjacent to Playfair Park, this is a quiet, quiet setting. Main suite is 1500 sq. ft. 16½x20 living room, 10x16½ dining room, 2 large bedrooms. Hardwood floors with new wall-to-wall carpets. Lower level has 1200 sq. ft. suite with hardwood floors, 16½x17 living room, dining room, large kitchen and 2 large bedrooms, 14x15 and 12½x14½!! This is a wonderful buy. Lower suite can rent easily at $275.00 PHYLLIS COUTTS or FRAN KWILLS at 598-3344.
at $275.00 per month. Asking $79,900. Call: BETTY McFARLAND, PHYLLIS COUTTS or FRANK WILLS at 598-3344.
JACK MEARS
OAK BAY REALTY LTD.

REALSPAN
1031 VANCOUVER ST. 388-6454

OAK BAY 16 SUITES $262,000

We are pleased to be the Exclusive Agents for this meticulously maintained apartment. Within walking distance of Shopping Centre, Hospital and Recreation Centre. For Further details please call:
B. H. DOVEY
388-6454 477-4081

CITY REVENUE

Excellent income-producing property on Bay Street. Consists of 3 floors, 3 rooms on each. Kitchen on main and in basement. Price is only $68,000. A return in excess of 15%. For further information please call:
BILL THOMAS
388-6454 112-743-9185 (Collect)

A. E. LePAGE
WESTERN LTD. REALTOR
1395 HILLSIDE 386-6331

MOSS ST. CONVERSION
—Solid building
—No rent control.
—Good existing financing.
—$95,500

PANDORA 5-PLEX
—4-1 bedroom.
—1-2 bedroom.
—Needs paint job.
—$780 monthly gross.
—Only $65,900.

FAIRFIELD ROOMING HOUSE
MUST GO!

FOR INFORMATION ON ANY OF THE ABOVE, PLEASE CONTACT:
386-6331 DOUGLAS ORR 477-5649

Green Acres
3½ Percent
Exclusive Residential
HENDERSON REALTY
385-9741 (Anytime)

DUPLEX SIDNEY

Very brigh side-by-side — each suite has 3 bedrooms, family sized living room, dining room, and full basement. Quiet corner landscaped lot. Convenient to ferries, marinas, parks, beaches. Asking $78,900.
BILL McCARTER BOB GIBSON
592-3970 658-5153

W-BB-E BROWN BROS. on LANSHARD
"People Helping People"

FAIRFIELD
ATTRACTIVE HOME PLUS REVENUE. UP AND DOWN DUPLEX. GROUND FLOOR UNIT HAS LARGE LRM. AND 2 BDRMS., ALL WITH FIREPLACES. DRM. AND KITCHEN PLUS 2 BEDRMS. AND REC. ROOM IN BASEMENT. UPPER UNIT HAS LRM. WITH FIREPLACE, 2 BDRMS., AND KITCHEN WITH DINING AREA. LARGE LOT WITH BACK LANE ACCESS. $79,900.
DOUG LAWSON 595-2486
JIM KENNEDY 592-9078

Capital Cost Allowance 28 Suites

Original A.R.P. with C.M.H.C. reducing subsidy for five years. Completed earlier this year and uniquely located at Crofton. Mixture of 22 one bedroom and 6 two-bedroom suites, oil fired hot water heating, elevator, controlled entrance and other normally accepted amenities. Offered at $22,000.00 per suite with large existing first mortgage.
Brent D. Ewing
388-6424 (Res. 658-5661)
BAYSHORE REALTY LTD.
1006 FORT STREET

NEAR DALLAS AND COOK WATERFRONT $74,900

This exceptionally modern side-by-side duplex has 2 large bedrooms on each side, fireplaces, and full basements.
ONLY
$10,000
DOWN
MLS. GLENN NICHOLLS 598-7689 or 592-2431. Lansdowne Properties Ltd.

SIDE X SIDE 1/3 ACRE, $89,900

This beauty has 2 bedrooms on each side with room for more in the full basement. It's only 8 years old and extremely spacious with handsome fireplaces, oak floors and some plush carpeting. EXCELLENT FINANCING AVAILABLE. Rush, Rush on this new MLS. GLENN NICHOLLS, 598-7689 or 592-2431. Lansdowne Properties.

TRIPLEX
All on seperate meters and separate H.W. tanks, 2-bedroom main suite features LR with fireplace, separate formal DR and part basement. Two 1-bedroom suites totally self-contained. Easy-care landscaped lot. Total building used for family use so set your own rents. $75,900. MLS No. 19253.
385-7721 Kent Macleod 595-4273
GARDNER REALTY LTD.

244 REVENUE PROPERTY

DOWNTOWN DUPLEX
Here is a character duplex that is located close to all downtown facilities and it produces $700.00 per month revenue. The vendor has moved to Alberta and is open to offers — HE WANTS TO SELL QUICKLY! Don't be bashful — see us and MAKE AN OFFER. Call me anytime. MLS 18035.
595-5171 JIM MURPHY 386-3837
CANADA TRUST

FAIRFIELD TRIPLEX
This old charmer located at 228 Beechwood boasts of a 3 bdrm owner suite, one bdrm upper suite and a light housekeeping lower unit and is being offered at $65,000. Why not own and draw revenue for mortgage assistance. MLS.
386-3231 JOHN A. JOHN 477-8096
BLOCK BROS. REALTTY LTD.

SICK OF MAINTENANCE?
Front to Back self-contained suites. New foundation, roof, wiring, plumbing all within last 2 yrs. Newly renovated and landscaped. Ideal rental location. Front suite $350, back $210. Priced to sell at $56,900.
385-7721 Kent Macleod 595-4273
GARDNER REALTY LTD.

SxS DUPLEX

Choice area of Oak Bay. Vacant on Sept. 1 on corner lot. Perfect retirement, just blks. from shopping and sea. Features full basement. 2-B.R. on 1 side, 3 on other. L.R. with F.P. and Sep. D.R. Hardwood floors. Easy-care yard. MLS. To view Call Hazel Campbell, 386-6164 or 592-0632.
Castle Properties Ltd.

JUBILEE 6 SUITES

Located on 17,760 sq. ft. of land. Owner will carry at 11% with $25,000 down payment. Asking $115,000. For further information call in confidence, Ole Knudskov, 598-2461 or 386-6164.
Castle Properties Ltd.

ONLY $4231 PER UNIT
This apartment block site, in prime location on Comox Road, is available for a 26 suiter, price includes city approved engineering plans. Ideal holding property for 2 years, good financial terms. Please call Kurt Beens, Nenaimo — 754-4401 or 758-7385.

28 SUITES

Modern apartment block only 7 years old. Large mortgage can be assumed. Owner would consider family home as part payment. Asking $460,000. For more information call:
385-7721 BILL WEISS 598-8443
GARDNER REALTY LTD.

DUPLEX
Up-down each 1140 sq. ft.(2 bdrm. newly renovated. Good rents against. asking $65,000.00.
THE ZIEGLERS
595-5171 384-8075 (PGR 310) 592-1768
CANADA TRUST

APT. BLOCK, 6 UNITS, EXcellent condition, 477-9180, 385-2070.

245 REVENUE PROPERTIES WANTED

DUPLEXPERT

I have sold a very considerable number of duplexes and revenue properties priced from $35,000 to $170,000. Consequently I know the market and have a long list of buyers. If you are thinking of selling call me for an experienced market evaluation.
GLENN NICHOLLS
598-7689 or 592-2431
Lansdowne properties Ltd.

DEVELOPER REQUIRES SITE for 30-60 suite apartment — only sites properly zoned will be considered. Please call Dave Petriquin at Block Bros. Realty, 754-4401 (Nanaimo).

PRIVATE PARTY WISHES TO purchase apartment block in Victoria area, 50-suites or more. Reply Victoria Press, Box 107.

247 COMMERCIAL OR INDUSTRIAL PROPERTIES

REALSPAN
1031 VANCOUVER ST. 388-6454

BEACON HILL PARK CONDO. SITE READY TO BUILD

LANDS, PLANS, PERMIT AND MORTGAGE FOR 19-SUITE CONDOMINIUM FACING BEACON HILL PARK. JUST LISTED. MINIMAL CASH REQUIRED, FULL PRICE $246,900.

NEW OFFICE WAREHOUSE

OVER 3400 SQ. FT. OF WAREHOUSE AND 3000 SQ. FT. OF OFFICE WITH 12 PARKING STALLS. ABSOLUTE TOP QUALITY CONSTRUCTION. JUST OFF DOUGLAS ST., NEAR MAYFAIR CENTRE. WHY RENT? JUST LISTED, PRICE $225,000.

CENTRAL SAANICH COMMERCIAL SITE

OVER 29,000 SQ. FT. AT KEY CENTRAL SAANICH INTERSECTION. POTENTIAL RETAIL, OFFICE OR APARTMENT. IDEAL INVESTMENT FOR PROFESSIONALS.
R. I. MURPHY
388-6454 592-7250

SEASPRAY PROPERTIES LTD./ REALTORS
727G — Johnson St.

FOR SALE
ONE ONLY
SERVICE—COMMERCIAL WAREHOUSE
Ideal Location
Approx. 2000 sq. ft.
Finished Office and Mezzanine. Excellent for any Warehousing, Service Distribution, Wholesale or Automotive use.
FULL PRICE $80,000
386-3124 J. COLWELL 479-4670
386-3124 R. D. LAW 478-9474

SEASPRAY PROPERTIES LTD./ REALTORS
727 G Johnson St.

CAPITAL COST ALLOWANCE AND YOU
AN EXCELLENT WAY TO PUT LOST TAX DOLLARS TO USE WHILE ESTABLISHING A SOLID FINANCIAL PORTFOLIO FOR LATER YEARS. WE HAVE SEVERAL APT. BUILDINGS NEARING COMPLETION WHICH QUALIFY FOR C.C.A. WHICH CAN BE PURCHASED ON AN INDIVIDUAL OR JOINT BASIS.
For further information contact
386-3124 J. COLWELL 479-4670
386-3124 R. D. LAW 478-9474

ZONED M-2
Large older house. Could be renovated to duplex. Revenue should be $550 per month. 574 David St. $46,500. 642-4118, 642-3321.

DEVELOPERS, BUILDERS, 9 prime lots joining Fort and View. 658-5978.

247 COMMERCIAL OR INDUSTRIAL PROPERTIES

9,900 SQ. FT. LT. INDUSTRIAL LOT

Excellent location in city. Ideal for retail, wholesale and warehouse. Heavy traffic. List price $110,000. MLS.

ESQUIMALT INDUSTRIAL PROPERTY $6.75 P.S.F.

10,300 sq. ft. lot plus excellent home, ideal for office and storage, or live in and operate your business. Asking $69,500 and reasonable offers considered. MLS 17803. CALL
KEN MANN
598-5144

GREAT LOCATION

An exceptional multi-purpose building in the prime Town and Country area. Includes app. 9500 sq. ft. office space plus 1700 sq. ft. warehouse. 5,500 sq. ft. leased and balance available for your business. Only $395,000.

HERITAGE OFFICE?

An excellent location for that business man wanting a character office. Approx. 4000 sq. ft. of office space plus 2000 sq. ft. warehouse. Only $209,000.
GERRY MARTIN
Bus. 598-5144 Res. 477-7050
T. L. Mann and Associates Ltd.

SEASPRAY PROPERTIES LTD./ REALTORS
727G Johnson St.

NOW AVAILABLE
APARTMENTS
18 Suites, $535,000
30 Suites, $950,000
34 Suites, $1,150,000
WAREHOUSES
24,200 sq. ft. Tyee Road, Fully leased, $350,000.
6,600 sq. ft. Mayfair, Vacant, Possession possible, $175,000.
For further information:
384-3124 J. COLWELL 479-4670
386-3124 R. D. LAW 478-9474

SUPER LOCATION

Busy corner, zoned general commercial. Approx. .8 acres. Fantastic exposure at junction of two heavy traffic roads. Owner will lease or sell. Priced to sell quickly at $125,000.

Norm Ross ASSOCIATES LTD.
440—1070 DOUGLAS 382-6151

WHOLESALE WAREHOUSE ZONED

15,000 sq. ft. of C$-6 zoned property, ideal for warehouse, office accommodation. Three houses on property. Rental revenue $12,720 per annum. Property adjoins proposed Blanshard Street extension. Priced at $154,900.
385-7721 KENT MacLEOD 595-4273
GARDNER REALTY LTD.

WAREHOUSE!

1900 sq. ft. plus 700 sq. ft. mezzanine. 17' ceiling, 10'X12' roll-up door. 2-pce bath and electric hot water. Cement block construction. Price, $62,500 with immediate possession. MLS.
CLIFF HALAYKO
385-7761 24-hrs. 479-8390 Res.
D. F. HANLEY AGENCIES LTD.

LIMITED LIGHT INDUSTRIAL

14,400 Sq. Ft. of M-1 Zoned Land 100 ft. off Douglas St. in the downtown area. Has 3 Old bldgs. which are presently rented. Asking $138,400.
WAYNE BUTTERFIELD
385-0858
RITHET AGENCIES LIMITED
382-4251

MARINA
100 Boat Marina on 7 acres, only 1½ miles from downtown Victoria. Excellent wharves. Priced at $100,000 for fast sale. C. DERKSEN, 383-4069, 598-3321.
JACK MEARS OAK BAY REALTY LTD.

Johnston and Fernwood
Almost 10,000 sq. ft. prime location for apartments. Existing older revenue building. SOPHIE HARDER 477-0141 or 382-9903.

Canada Permanent Trust Company
INDUSTRIAL LAND IN SIDNEY, 7200 sq. ft. and up, easy financing available. 652-3229 or 386-9270.

250 HOUSES FOR SALE

T/C TOWN AND COUNTRY REALTY
3579 DOUGLAS STREET
382-7276

WATERFRONT
Very unusual cozy "A" frame cottage of 2 Bedrooms, Kitchen, Bathroom, Living Room and Galley. Steps to upstairs loft. Good Wall-to-Wall Rug throughout, 3 Built-in Bunks. Fully insulated. Large Sundeck. Excellent Views. Lots of Trees and Privacy. 110 ft. of Beach. All this at Beautiful Cherry Point, just 6 Miles South of Duncan. Immediate Occupancy. Full Price $55,000. Call Allan Kleinman to view. 382-7276.

ORDERED SOLD
Executive, quality built 2000 sq. ft. ocean view home, 3 bedrooms, 3 bathrooms, 2 fireplaces, a full acre of land, at

100 TIMBERDOODLE
Corner East Sooke Road. See this and make your offer, the highest or any offer not necessarily accepted. This property must be sold! A. KLENMAN, 382-7276.

COUNTRY LIVING CITY CONVENIENCE
Located in Strawberry Vale and only 10 minutes from town, this 10-yr.-old 3-bdrm. home offers over 2000 sq. ft. of modern fmly. living. Situated on beautiful treed property with magnificent views of Portage Inlet and Olympics. Additional features include floor to ceiling brick fireplace, two sundecks, carport plus drive-in garage AND self-contained in-law suite. There is ample room to park your boats, rec vehicles etc. The vendors have requested a quick sale as they are planning a move to the Old Country. Present all reasonable offers to $85,000 (MLS 18491). Phone Jim Webber - 382-7276 (off.) or 658-5977 (Res.) or John Gifton 382-7276 (off.) or 388-4751 (res.)

ECONOMY NEW HOME
3-BR Modern home on new Crescent, requires finishing inside. Low price sale by builder. Ideal for economy minded handyman. Basement, garage, sundeck. Fireplace, all underground services. Near schools and shopping. Call 598-3629 or 595-0291.

OLDER TUDOR STYLE HOME, corner lot in low tax Esquimalt. 3 bedroom, 1½ bath, wall to wall, fireplace, solid fir panelling, full basement, attic storage, fridge, stove, washer, dryer. On bus route, close to schools. Large fenced yard, garden and fruit trees. $55,000. Phone 384-6339.

OWNER — SIDNEY
Near new 3-bedroom, finished basement, 1½-bath, 8¾% mortgage. Immediate possession. $52,500. 656-1635.

250 HOUSES FOR SALE

Green Acres
3½ Per Cent
Exclusive Residential
HENDERSON REALTY
385-9741 (anytime)

OPEN HOUSE THURS., FRI. & SAT. 2-4:30 1874 ALLENBY ST.

Spotlessly maintained three bedroom home with well finished recreation room in full cement basement. Features 12x16 living room with corner fireplace and unique dining area. Large level landscaped lot with extra parking for trailer or boat. Priced to sell at $59,900.
BOB GIBSON 658-5153
BILL McCARTER 592-3970

HI QUADRA $49,900

Yes, a townhouse in a dandy location and for this easy price you get over 1,600 sq. ft. of finished area on two levels — 3 bedrooms — 1½ baths — living rm. Massive Fireplace — dining rm. — kitchen and den. Lots of storage space and being an end unit ige. fenced yard. This is value. MLS.
385-9741 BUD HUDSON 479-3849

NEW LISTING MARIGOLD

Immaculate inside and out, 3 bedrooms, 3 yrs. young, located in area with new homes and trees. Be sure to see this home and you won't be sorry. Asking $64,900. To view call:
JACK PARKER 385-9741

"OUTSTANDING VALUE" GORGE-SELKIRK

This completely remodelled bungalow is a delight to show. Living room with fireplace, big kitchen family room and two bedrooms. An excellent buy at asking price of $47,900.
479-3849 BUD HUDSON 385-9741

'REDUCED $3,000' NOW ONLY $45,900

It's one of the best buys available. Professionally decorated, 2 bdrm. bungalow. Close to bus, shops, and schools. $45,900. To view, hurry and call:
479-3849 BUD HUDSON 385-9741

3958 DOUGLAS RD.

Like brand new 3-bdrm. bungalow. Light ash cabinet kitchen with large eating area and sundeck. New wall-to-wall carpets. Fireplace etc. Full price $47,500.
KEN IVERSEN 477-5641

DEEP COVE $68,900

Enjoy 1,200 sq. ft. of family living in this 3-bedroom home on a ½ acre of beautifully landscaped property. Situated on Madrona Drive. Good view of Saanich Inlet. Home is in immaculate condition. Good financing available. Call me now to view.
JOHN LUKAZ 592-1908

DEEP COVE BEAUTIFUL SEA VIEWS

This gorgeous 3 year old, 4 bdrm home has everything. Two floor to ceiling fireplaces. Quality construction throughout. Large living room, dining room, beautiful family or rec. room. Plus carpeting. Huge wrap around sundeck. ¼ acre secluded lot. Deep Cove Marina only 1 block away, and much more. Asking $79,900.
479-3849 BUD HUDSON 385-9741

ESQUIMALT $43,500

Newly decorated 3-bedroom bungalow. Large kitchen with eating area. Living room with feature red brick fireplace. Wall-to-wall carpet. Good starter or retirement home. MLS. To view call:
JOHN LUKAZ 592-1908

STADACONA PARK $58,900

Older character four bedroom family home on quiet street in excellent area central to public transport, schools, and shopping. Very large kitchen, dining area with adjacent covered sundeck. Large well maintained fenced lot. Fully developed basement, excellent for possible in-law suite. The price is right.
V. C. WOODWARD
385-9741 (anytime)

OAK BAY BORDER A REAL GEM

This extremely well cared for home is going to sell fast. Living room, dining room, fireplace, 2 bedrooms. Well decorated. New modern bathrm., kitchen and new roof. Lovely small garden with open park area at rear. $49,000. Hurry and call:
497-3849 BUD HUDSON 385-9741

JUBILEE HOSPITAL $51,900

Ideal 2-bedroom full basement retirement or starter home. Good sized lot with mature fruit trees. Close to all facilities on nice quiet street. Immediate possession. Open to all offers. MLS. To view call me now.
JOHN LUKAZ 592-1908

$55,900 FAIRFIELD

A low down payment will purchase a large 4 bedroom, living room with fireplace, dining room, 2 bathrooms, full basement home in Fairfield, one block from Beacon Hill Park. This older home has been redecorated and has new wall-to-wall carpet. Could easily be duplexed.
HOWARD TOMLIN 477-1327

SIDNEY TOWNHOUSE $41,900

This is a very well kept unit with 2 or 3 bedrooms. Fridge and stove included. Living room with feature wall, dining room and kitchen with eating area. Close to shops and marinas.
479-3849 BUD HUDSON 385-9741

LOOK!

3125 Earl Grey is a good family home with four bedrooms and two bathrooms, and possibilities at the asking price of $53,500. Can you afford not to look? Call:
C. ARNOLD 592-6454
J. McCORMACK 592-6214

SPARKLING WHITE

Attractive home in meticulous condition on landscaped lot 52x200. Handy to bus, shopping and schools. A 2-bedroom home with a 3rd in basement. Living room 14x16 with fireplace, 7x8 dining room, nice cabinet electric kitchen, full high basement with 15x12 family room. Large separate garage and storage. Owner transferred to Mainland. Must sell quickly — priced to sell at $69,900. Call anytime 385-9741 or:
BOB GIBSON BILL McCARTER
658-5153 592-3970

SUPER STARTER

1—Sidney: Excellent home for beginner or retired couple. 11x18 cosy living room, large kitchen with laundry and eating area opens onto a spacious and private sundeck. Nicely landscaped 89x160 ft. lot. Subdivision possibility later. Priced to sell at $59,900.
BILL McCARTER BOB GIBSON
592-3970 653-5153

COME AND SEE

This 1-year new, immaculate home with fully self-contained in-law suite in basement which could be rented out or used as home for a large family. There is excellent value here at asking price of only $66,900. Hurry and call:
BUD HUDSON 479-3849 or 385-9741

250 HOUSES FOR SALE

Green Acres
3½ Per Cent
EXCLUSIVE RESIDENTIAL
HENDERSON REALTY
385-9741 (anytime)

BRENTWOOD CHARMER

Attractive 4-bedroom home, sunny landscaped lot. Features include large covered sundeck over 2-car carport. 15.6x14 living room, in line dining room, panelled family room with used brick fireplace 2-4 pce. baths, terrific home for the active family. A real buy at only $68,900.
BILL McCARTER BOB GIBSON
592-3970 658-5153

CEDAR GLEN AREA LOW DOWN PAYMENT BRAND NEW

Super new home, delightful treed setting. Quality workmanship, quality materials. 15x19.6 living room, with fireplace, 10x12 dining room, sundeck, dream kitchen, dishwasher. Three bedrooms (3 pce. ensuite, off master). Double windows. Full cement basement ready for development. Bargain at $89,900. MLS.
BILL McCARTER BOB GIBSON
592-2970 658-5153

CUTE 'N' COZY $39,900

Newly listed and priced to sell. Suitable for single person or couple. This 2-bedroom, no basement bungalow has been completely redecorated. Large kitchen with eating area. Lot 50x110. Close to Sears and the Jubilee. This will move quickly. Call Randy Colbert, 479-5932 or 385-9741.

CEDAR HILL STRATA DUPLEX

You haven't looked until you've seen this. Excellent family accommodation. Semi-detached home consisting of living room, dining room and 3 large bedrooms. Tremendous views over looking the Cedar Hill area toward the University. 13,000 sq. ft. lot. Excellent value at $51,900. For further details or viewing call Randy Colbert, 479-5932 or 385-9741.

SHAWNIGAN BEACH ESTATES

Only 10 months old, and set on a beautiful treed lot. This very attractive home has 3 bedrooms and 1½ baths. 2 minute walk to Resort and beach. 1yr. free membership to Shawnigan Lake Country Club included. Asking $49,900.
BUD HUDSON 479-3849 or 385-9741

JUST PAINTED

and waiting for its new owners to enjoy its size and decor. This 9 room house is actually a legal up and down duplex but is presently being used as single family. Call me now to view its many fine features such as 3 fireplaces. Asking $79,900.
BUD HUDSON 479-3849 or 385-9741

SPOTLESS IS THE WORD

to describe this newly painted inside and out 10 year new home. 4 bedrooms, 1½ baths, 9 fruit trees and private vegetable garden. High and dry basement and close to Mount Tolmie and Sears. Asking $64,900.
BUD HUDSON 479-3849 or 385-9741

NEWLY LISTED PRICED TO SELL

Attractive 3-bedroom home in meticulous condition. L-shaped living room and dining room. Nicely landscaped, large lot with fruit trees and separate garden area. Sundeck. Located in quiet residential area close to Glanford Elementary School. Tremendous value at $57,900. Call:
RANDY COLBERT
479-5932 or 385-9741

BRENTWOOD LOW DOWN

payment can open the door to qualified purchasers on either of two new better built houses. Water views are an extra and you will love the kitchens. See them with:
CHARLIE ARNOLD 592-6454

NEW! ONLY $59,900

Large home in Glanford area with over 1900 sq. ft. finished on two levels — 3 large bedrooms — 1½ baths — fireplace in both living rm. and rec. rm. — double carport and sundeck. This is value!
HOWARD TOMLIN 477-1327
STAN TRONT 477-2829

COLWOOD LEGAL SUITE

Just listed — three-bedroom home plus a 1-bedroom suite renting at $200 per month. 16x14 living room with fireplace and feature wall, dining room, well planned kitchen, large sundeck over double carport. Also 24' diameter heated and covered swimming pool. A terrific arrangement for the active family. Price only $72,000.
BILL McCARTER 592-3970
BOB GIBSON 658-5153

FAMILY HOME METCHOSIN

1,332 sq. ft. on main and 501 sq. ft. finished in full, high cement basement — W-W carpets throughout house over hardwood floors. 12x20 living room with fireplace

250 HOUSES FOR SALE

WALL & HEDEKOR HOMEFINDERS REALTY LTD.

OPEN HOUSE
1552 BURNSIDE "W"
SATURDAY 1:30 - 4:30 P.M.
4 ACRES
See ad in "ACREAGE FOR SALE".
HAZEL CLARKE — 658-5656
NORMA HILL — 383-7796
OFFICE — 386-2911

POST AND BEAM BEAUTY
1312 DUNSTERVILLE RD.
OPEN SATURDAY
1:30-4:30
Custom built, charming and immaculate, 3-4 bedroom, 5-year-old home. 50'x174.5' lot offers space galore for garden, parking, etc. To see it — is to love it! Offers to $64,900. MLS 18742.
NINA or BOB STEPHENS
386-2911 or 479-5463

OPEN HOUSE
4285 SHELBOURNE ST.
SATURDAY, 1:30 - 4:30 P.M.
back off the road on a 1-3 acre lot, full bsmy, with rec. room. Asking, $61,900. MLS 19125.
Asking, $61,900. MLS 19125.
HAZEL CLARKE — 658-5656
NORMA HILL — 383-7796
OFFICE — 386-2911

SOUTH OAK BAY
CLOSE TO THE SEA
$48,900
Lovely location — just a stone's throw from Beach Dr.! Liv. rm. 23x11.8, din. rm. with fireplace, 2 bdrms., full bsmt, Deep lot with fruit trees. Interior needs up-dating and redecorating. Bring your cheque book and make an offer! Exclusive with:
BARBARA RAWLINGS
386-2911, 383-6465 or 383-5435

THERE ARE STILL GOOD HOUSES IN THE "50s"!!
We have two; one a 3 bdrm., 8 years old; and one a 2 bdrm., full bsmt., 4 years old. Call to view these wordable homes now. MLS.
ROBERT or MAY HAMILTON
386-2911 or 656-4692

3 BEDROOMS
ONLY $40,000
Yes, that's the total price for this 1½ storey home. Suitable for retirement—no basement—few steps. Large living room (21.3x14 ft.) with new expensive wall-to-wall. Large family kitchen, 1 main floor bedroom and bathroom—two finished bedrooms up. Lot 50x140 and carport. 4 bearing fruit trees. For quick action call:
JOHN D. TISDALLE
386-2911 or 652-2350

TODAY'S SPECIAL
This big, beautiful almost new home is yours now for a greatly reduced price. BUY NOW, whilst prices are low. Located in the desirable high Tattersal area for easy access to everything. It's a quiet pleasant spot in which to raise you family with lots of room for everybody. It's a bargain to look at only $74,899. MLS 18177.
J. H. WHALEN or
E. HODGKINSON
386-2911

TRY $2,500 DOWN
If you are short of cash and need a good starter home, now is the time to do it. It is doubtful that you will ever again have the opportunity to buy a house for such a small investment. This 2 bedroom, no basement home can start you on the road to independence today. Situated on an oversized lot in good area of Esquimalt for only $44,000. MLS 18584.
E. HODGKINSON or
J. H. WHALEN
386-2911

CIRCLE THIS AD
If value, comfort and space are your home priorities. 4468 Tremblay is only 14 months old and has over 2000 sq. ft. of finished area. 3 bedrooms on main floor plus 1 down. L. Rm. with F.P., sep. dining-room, large kitchen with eating area, ensuite plumbing plus a basin and vanity in the 2nd bdrm. Finished rec room down with F.P., 4-piece bathroom down, and a large area, partly finished with laundry facilities. The lot is landscaped and occupancy can be 30 days. The selling price is a very reasonable $78,900. Call JACK or BARBARA GREENWOOD 386-2911 anytime. New MLS.

EXCELLENT OPPORTUNITY
for MEAT CUTTER or BUTCHER. One of Victoria's best Meat Markets at a sacrifice price, because of pressure from other business interest. There's an excellent lease with this operation, that may be assumed or renegotiated. Vendor is interested in genuine purchasers only. New MLS. For further particulars call:
JACK GREENWOOD
386-2911 or 384-5228

$3,000 SAVINGS
GORDON HEAD
Due to the current market conditions, this 9-year-old home has been reduced from $72,900 to $69,900 for a fast sale. Drive by 4009 MORNINGSIDE CLOSE (off Shelbourne-off Madgelin) and then call about the accommodation offered. MLS 17902.
LORRAINE HETT,
386-2911 or 478-2430

A HOUSE ON A HILL
High location with views. An older renovated home with two bedrooms, living room, kitchen, and utility, plus family room. Clean, tidy and nicely decorated. Excellent starter at $49,900. MLS 18961.
J. H. WHALEN, 386-2911
E. HODGKINSON, 386-2911

BRAND NEW — $63,900
GORDON HEAD
A pleasure to show — floor plan is different and the builder used excellent taste in carpet, light fixtures and anyone who knows quality will appreciate hand-finished sen cabinets. 3 bedrooms, master with en-suite, full basement with roughed-in fireplace. See it this week with:
DOUG POWELL
386-2911 or 388-7642

BRAND NEW AND TRULY UNIQUE
—if you're tired of the same floor plans this one will be a treat.
—3 bedrooms on 3 levels.
—3 sundecks.
—full intercom system
—full vacuum system.
—corner floor-to-ceiling fireplace in bedroom.
—19' floor-to ceiling fireplace in living room.
—all nicely on an easy care lot with fantastic views of bird sanctuary and mountains.
DOUG POWELL
386-2911 or 388-7642

CENTRAL LOCATION
Lots of rooms. Presently used as rooming house — income of $675 per month. Large lot — good central location. Call now for more information.
J. H. WHALEN, 386-2911
E. HODGKINSON, 386-2911

CHARMING
This lovely home is now on the market. Features a large kitchen, separate utility room. Dining room with fine fireplace and two bedrooms — all on one level. Large corner lot — nicely landscaped. If you like gracious living call us now. We will be pleased to have you inspect this property. Call:
E. HODGKINSON, 386-2911
J. H. WHALEN, 386-2911

250 HOUSES FOR SALE

WALL & HEDEKOR HOMEFINDERS REALTY LTD.

HELLO-GOOD B(U)Y
Say HELLO to this GOOD BuY today. This home offers:
—Separate DR and LR.
—Big roomy kitchen.
—Utility room.
—2 big bedrooms.
—Full basement.
—Almost new hot-water heater
—Drive-in garage.
—Well decorated and maintained.
—Good flat lot — with garden in.
—Central location.
—On bus route.
—Easy access to stores.
—Close to school.
—Realistically priced at $47,500
—MLS 18560
E. HODGKINSON
J. H. WHALEN
386-2911

3400 DOUGLAS ST.
384-8001

OPEN HOUSE
THURS. 2 to 4:30
1411 HAULTAIN
$30,000 (REDUCED $9000)
Sharp 2-bedroom house on easy-care lot, 1,222 sq. ft. main floor. Very anxious Edmonton owner. CONNIE REYNOLDS, 384-8001 or res. 477-8914.

OPEN HOUSE
THURS., FRI., and SAT. 1:30 4 P.M.
417 TRANSIT ROAD
Magnificently built executive type home with fantastic sea views. 2 bedrooms on main, lovely living room with fireplace, separate dining room, 2 bathrooms, 2 fireplaces and excellent landscaping. See for yourself. Full price $125,000.
WALLY MILLIGAN 384-8001 or res. 477-5144.

OPEN HOUSE
920-928 AGNES (of Selkirk)
FRI. and SAT. 1 to 4 P.M.
$54,500
Brand new and immediate possession. Large living and dining room. Spacious kitchen with laundry area off, 2 pce. bath. Separate storage area and 3 large bedrooms up with 4 pce. bath. Excellent value. Call PETER TER VEER, 384-8001 or res. 479-1588.

MAGNIFICENT SEA VIEW
TEN MILE POINT
Almost an acre of quiet country living. 3 bedrooms, 2 bath bungalow. Completely developed on 2 levels, approx. 3300 sq. ft. Lower level family room or studio 20x20. $112,000 MLS. SHIRLEY MEYER, 384-8001 or res. 478-5268.

INFLATION FIGHTER!!
Cozy 2 bedroom over 1000 sq. ft., close to shopping and transportation in Esquimalt. Duplex zoned, land value increasing yearly. Don't rent, be a winner. Try $3,000 down, asking $42,900. SHIRLEY MEYER, 384-8001 or res. 478-5268.

GOLFER'S DELIGHT
Backing on Royal Colwood, quiet cul-de-sac. Distinctive new 3 bedroom, 2 baths, large living room with superb fireplace. Ground level basement, partially developed, 2nd fireplace. Occupancy in time for school. Offers invited on $83,900. SHIRLEY MEYER, 384-8001 or res. 478-5268.

ESQUIMALT—$79,500
Ideal family home featuring large living rm. with fireplace and wall-to-wall, spacious dining room, Family kitchen, 3 bedrooms on main with 4 pce. bath and 2nd bath in full basement. Large sundeck and patio. Nice lot. Call PETER TER VEER, 384-8001 or res. 479-1588.

GORGE AREA—$64,900
Brand new 3-bedroom home, full bsmt. Living room with fireplace, dining room, sliding doors to sundeck, sunny kitchen, full basement with R. I fireplace. Immediate occupancy. Call PETER TER VEER, 384-8001 or res. 479-1588.

TRIANGLE MOUNTAIN
$69,900
Near new 3 bedroom, full basement home on over ½ acre. Large living room with fireplace, dining room, big kitchen, sundeck, 2 baths, basement partly developed. Call PETER TER VEER, 384-8001 or res. 479-1588.

1249 KNUTE WAY
(Brentwood off Marchant)
ONLY $58,500
Nearly new spotless 2 bedroom, full basement bungalow on a quiet no through street. 2 fireplaces, big sundeck, carport plus extra parking, big lot. Owners have had to return to Edmonton. Ideal retirement or starter home. Don't miss this. MLS. CONNIE REYNOLDS, 384-8001 or res. 477-8914.

NEWLY LISTED
4239 EASTRIDGE (off Mann Ave.)
$58,500
3-bedroom, two-year-old bungalow, 4-pce. bathroom plus 2-pce. ensuite. Lovely landscaped lot 69.55x100. Backyard all fenced, sundeck, carport, full basement, lovely area with all underground services. $25,000 1st mortgage at 10% can be assumed. Appointments to view, call CONNIE REYNOLDS 384-8001 or res. 477-8914.

2450 CAMELOT
Price reduced to $61,500. 4-bedroom bungalow (1 down) close to Cadboro Bay, schools and the University. A large lot in this choice area. Vacant. L.B. present all offers. MLS. JOHN MORRY, 384-8001 or res. 592-9770.

$51,900
Let me show you a large immaculate and in super condition 3 bedroom, basement home. Family kitchen and an extra large living room with luxurious wall-to-wall carpet. The lot has beautiful roses, shrubs, bordered with extra flowers and a lawn that is better than most bowling greens. No up-keep on this one. MLS. BUD ZUCK, 384-8001 or res. 598-7215.

20 ACRES in Central Saanich with a large, modern, comfortable 4-bedroom home and a barn specially designed for raising show horses. Everything in mint condition. This won't last at the reduced price of $225,000. MLS.

6 ACRES — Modern 3-bedroom home, 52,000 sq. ft. of modern hydroponic greenhouse operation will buy itself with just a bit of supervision from you.

5 ACRES — a home on the quietest part of the Peninsula and wonderful growing land. Large 3-bedroom ranch-style home, good barn, for only $78,000. MLS.

5 ACRES — Adjoining, ready to build on, lovely land for only $65,000. MLS. Call: BUD ZUCK, 384-8001 or res. 598-7215.

$45,000
NEW LISTING
This Victorian home has been tastefully restored throughout to preserve old fashioned elegance with refinished wood floors, silk screened wallpaper and panelling in the spacious hallway, parlor and dining room, old fashioned decor of kitchen and pantry has been preserved while many modern conveniences have been added, such as new floors, stainless steel sink and counters (stove and fridge included.) 3 bedrooms on second floor have been freshly painted and carpeted, large treed lot, full basement and garage, new wiring, copper plumbing and furnace make this old style home sound and comfortable. Private sale. Please call 385-5372 or 382-9807.

C. N. MONTAGUE CO. LTD.
Sales Consultation, Rentals 1028 Blanshard St. 384-9318

250 HOUSES FOR SALE

BICO

BOORMAN INVESTMENT CO. LTD. — 386-7521

OPEN HOUSE
THURSDAY 2:30-5:30
528 LAMPSON ST.
ESQUIMALT
Large, Older, Rooms to spare. Comfortable, Family home. Room for 2 families. Group home. Housekeeping. Or? Up to 8 bedrooms. Main floor: about 1200 square feet: entrance hall, living room, dining room, den, kitchen, pantry, bathroom, laundry room. Upstairs: 4 bedrooms, bathroom, walk-in closets. Full basement: roughed-in suite, 2 extra rooms, work-storage area, drive-in garage. Zoned duplex, Lot 50x100. Bonus of very good glass greenhouse. $68,900. MLS. Call:
JOHN HOLMES at 386-7521

OPEN HOUSE
COME ON IN
6791 CENTRAL SAANICH RD.
FRI. and SAT. 3:00 TO 6:30
Very good quality 3-bedroom home. Close to Elementary School with special attention section. Rural views. Easy drive to City or Sidney. About 1,200 square feet on main floor. Fireplace and large picture window in comfortable living room. Dining room. Sundeck. Full basement. Family room. Work area. Lot 80x150. Nicely landscaped. Large fenced rear garden. Lots of parking space. $66,800. MLS. Call:
JOHN HOLMS at 386-7521

CORDOVA BAY
Excellent two-bedroom home on a large lot. Priced for the retired or starter. Greenhouse and extra building. $47,900. For information call:
386-7521 DEAN ELLIOTT 383-7339

$48,800
3 BEDROOMS
2 BATHROOMS
Don't miss this. Only one for Brand new and extremely attractive 2-storey brick and stucco townhouse in a lovely residential area off the beaten track but within quick and easy reach of downtown Victoria. Front lawn with hedge. Rear veranda and patio. Richly carpeted throughout. Attractive stairway with white and gold wrought iron railing. Big bright Kitchen with fridge, stove and dishwasher. Beautiful 5-ft. long bathroom mirror. Approx. 1200 sq. ft. Immediate possession. (ML)
386-7521 JOHN PLATT 383-2700

QUICK POSSESSION
On this 2-BR stucco, sparkling clean home. You will enjoy pleasant view from living room, separate dining room, high basement with large rumpus room. Finished in knotty pine. Owner moved to apartment, must sell. $53,500.
386-7521 OLGA ZACHARY 592-2265

PERFECT FOR ACADEMIC
Or persons appreciating LOCATION, CHARM and CONVENIENCE. Quiet cul-de-sac of Richmond opposite University School and close to woods of Victoria College. Very charming mature residence. Large but easy to maintain grounds with lawns, ripe orchard, shrubs. A real gem for asking price of $82,000.
386-7521 OLGA ZACHARY 592-2265

IDEAL LOCATION
For discriminate family. Quiet and good neighbourhood. Lansdowne-Richmond area. Schools, shopping centre, University, city close by. No need to fight traffic or commute many miles. GOOD HOME, three bedrooms, two bath rooms, fireplace in living and rumpus room. Full basement, private grounds, $61,500. To view please call:
386-7521 OLGA ZACHARY 592-2265

GORGE WATERFRONT
Only a block away from fully renovated duplex with a three bedroom suite on the main floor and a one bedroom with sun porch up. Wall-to-Wall carpets, new old brick fireplace, bay window, full high basement, corner lot. I could go on and on, but why don't you have a look for yourself. Priced at $62,900, with flexible financing, this is top value on todays market.
PETER DUECK or MIKE WESTON
656-6060 386-7521 598-3955

OWNER TRANSFERRED
REDUCED TO $62,900
This is a 4 bedroom, 2 bath beauty, only 3 years old in a convenient Saanich location. An excellent family home, with rec. room in full basement and a lge. fenced corner lot. Already an excellent value, anxious owner will consider all offers. Possession may be immediate. Call now:
PETER DUECK or
MIKE WESTON 386-7521
1111 Government St.

Nanaimo Realty
VICTORIA LTD.
formerly
OLYMPIC REALTY LTD.

OPEN HOUSE
2033 — COURSER DRIVE
1:30-4 P.M.
Wed., Fri., Pat Bay Highway, past Beacon to Resthaven Drive; then follow arrows. Quick possession. Sparkling clean, custom built home. Large lot bordering park, vegetable garden. Sea glimpses. Here's your introduction to good neighbors. MLS 19135. Asking $59,900. Call FLO PELLING 384-5024 or 385-5741.

REDUCED FROM $73,500 to $69,900
Large 4 or 5-bedroom home complete with swimming pool. Modern 11-year-old excellent for active family. F. COLOMBIN 385-5741 or Res. 385-3033.

LARGE HOME
11.65 ACRES
Features brick indoor BBQ area, 4 or 5 bedrooms, 2 bathrooms, living room with raised hearth fireplace. Try your trades. Offers on $150 000. F. COLOMBIN, 385-5741 or Res. 385-3033.

GORDON HEAD
MUST SELL!
Twin garage, hot water heat, five bedrooms, ocean view. Just right for active family. Call JOHN ADDICOTT, 385-5741 or 477-8232. MLS 18481.

NORTH OAK BAY
32 oak trees on approx. one-third acre.
3222 Woodburn Ave., large secluded patio. Family room off kitchen, 4 bedrooms, 2½ bathrooms. Will consider trades or favourable financing. $98,500. Owner 592-3358.

GLANFORD AREA
$60,500
Large quality built, 4-bedroom home. Hardwood floors, full high basement with den, treed lot with garden. Offers. 535 Agnus St. 479-3134.

South Oak Bay
1269 ST. PATRICK
2,500 sq. ft. of comfortable spacious living. Four-bedroom family home, living room, formal dining room, large kitchen, 2½ bathrooms, den, garage for 2 cars in full basement. Sale by owner. 598-2697.

3 BEDROOM, 2 UP, FAMILY room, electric heat, wall to wall, new shake roof, patio, near Simpsons, $55,000. No agents. 478-0158.

250 HOUSES FOR SALE

Realtor
Canada Trust
No. 9-1537 Hillside Ave. 595-5171

OPEN THURS.
4:00-7:00 P.M.
403-1235 JOHNSON
You can't miss this unique condominium with Spanish arches at entry, kitchen and living room. This immaculate one bedroom has been decorated and new fixtures as well as stove and fridge will stay. Extra large bathroom. All this is situated in modern, well constructed building with underground parking, rec room and hobby room and is within walking distance to town and park. WHY PAY MORE? $34,900. MLS 19172.
ROBERTA HOBSON
598-1194 595-5171

OPEN THURS.
2:00-5.00 P.M.
2564 JAMES ISLAND RD.
Scenic Central Saanich. A large family home on a large lot close to the water. Three bedrooms, den, three bathrooms, 2 fireplaces, finished rec room, family room off kitchen, separate dining room and huge sundeck with seaviews. Thermoglass windows. Stereo throughout, garburator, shake roof, and much more. MLS 18036. Reduced to $84,900.
595-5171 KAREN BOHER 598-1665

OPEN THURS. 4-8 P.M.
911 RICHMOND ROAD
1650 sq. ft. of character on two floors. Designer kitchen, 2 bedrooms, plus den or 3rd, 1½ baths, full basement, large landscaped backyard, fully carpeted and more. Drive by this completely modernized older home. MLS 19265.
RICK KALLSTROM
595-5171 386-0751

OPEN SAT. 1:30-4:30 P.M.
2765 ROSEBERRY
Four bedroom bargain, near Oaklands Elementary. This home has a 3-piece bath on the main, a lovely liv. rm. with a fireplace, a modernized kitchen. This home has a basement for storage and a garage. It is situated on the top of a hill on a well treed lot. This home will go fast at only $53,900. MLS 18747. To view, please call:
KAREN BOHER WIN DOUGLAS
598-1665 595-5171 383-9902

OPEN HOUSE
EACH DAY THIS WEEK
(EXC. SUN.) 1:30-4:30
1535 STOCKTON CRESC.
Two blocks south of K-Mart. We must have an acceptable offer by end of August. Attractive stucco bungalow, 2 bedrooms (plus one down). Full basement. Full wall to wall carpet over oak, superb kitchen complete with dishwasher. Very well kept home, corner lot, quiet area. ½ block to bus, 2 blocks to shops. $57,500. MLS 18403.
595-5171 JAY ROGERS 477-4569
595-5171 JIM MURPHY 386-3837

OPEN SAT. 2-4:30 P.M.
2011 COURSER DRIVE
Sidney Special. One of the best in excellent area. 4 bedrooms, 1½ baths, recreation room, good living room with fireplace. 1700 sq. ft. finished, 9% mortgage, 2nd mortgage available at 1st mortgage rates. Quiet street, ¼ acre fenced lot, vegetable garden, fruit trees. Owner has said sell!!! MLS 19142. Immediate possession. $61,700.
GODFREY WALLS
595-5171 656-4891

OPEN SAT. 2-4 P.M.
924 RANKIN
ENGLISH TUDOR
Country setting, half block to water. This immaculate 9-month-old home has 2 large bedrooms and bath up. Main floor: 3rd bedroom, family room, bathroom, laundry, kitchen, DR and LR. Lots of storage — a picture to see. $73,900. This is a charming different home. For prior viewing, please call:
JEAN McMICHAEL
595-5171 477-9113

OPEN HOUSE
1900 LEYNS ROAD
FRI.-SAT. 1:00-4:00
Excellent, spacious four or five bedroom family home situated on a prime Gordon Head area. Dining room, fireplace, bright kitchen with eating area. Asking $76,900. MLS 18221.
595-5171 JACK COOKE 477-4842

OPEN HOUSE
THURS. - FRI.
5:30-7:30 P.M.
4265 SHELBOURNE STREET
This lovely 2½ years old home has too many features to describe. Three bedrooms, 2 baths and a unique floor plan gives you just a hint. MLS 18681. $74,900. See it with me or call:
595-5171 658-8427 652-3032
SANDY BANNER

OUR STAFF OF 48 EXPERIENCED SALES PEOPLE HAVE A WIDE SELECTION OF PROPERTIES TO CHOOSE FROM. WE'RE AS NEAR AS YOUR PHONE.

KNOWLES REALTY LTD.

OPEN HOUSE
2:00 to 4:00
WEDNESDAY AND THURSDAY
1591 KNIGHT ST.
Near the Hillside Mall. 2 bedroom, full basement, with drive in garage. Fireplace in living room, small sewing room. Views of the Olympics and Mt. Tolmie. Priced at $51,900
Knowles Realty Ltd.
384-8101
Kris Gudjonsson — 595-3022

GORDON HEAD
$69,900.00
Brand new, 3 bedroom home on quiet cul-de-sac. 12x10.6 dining room, livingroom with baywindow and attractive brick fireplace. Spacious kitchen, 1½ bath's, costly carpeting throughout. Drive by 1604 Hybury Pl. off Majestic.
To view call:
384-8101 GRETA 592-6372

DRIVE BY
YES YOU CAN
This brand new, 3 bedrm family home at 1643 Hybury off Majestic. Asking $72,900. Extra large lot 7787.5 sq. ft. Cathedral entrance. Attractive co-ordination of color, quality carpet throughout. MLS.
To view call:
KATHRYN VAN DOESBURG
384-8101 or 385-9921

BRAEFOOT AREA
1250 sq. ft. of family home on 60x150 lot. 3 bedrooms, living room with fireplace and wall-to-wall, large kitchen, separate utility room on main floor. Full basement has large rec. room, 4th bedroom, and drive-in garage. Priced for quick sale at $54,900. 477-5365. BOB BOB

250 HOUSES FOR SALE

Castle Properties Ltd.

$34,900?
Yup, here's a solid older home that needs fixing up. 2 bedrooms upstairs and LR, DR, and Bathroom on the main. MLS. To view call Rick O'Kane, 386-6164 or 479-5533.

IMMEDIATE OCCUPANCY
This thirteen-year-old home priced at $62,500 offers the type of accommodation that will suit any size family. Three bedrooms, L. room with fireplace and full height basement. Located at 4099 Carey Rd. overlooking Panama Flats. Situated on a large well-landscaped lot of shrubs and garden. Drive by and then call to view with Bob Kohlruss, 388-4563 or 386-6164.

NO-STEP
Walk to either the mall or Mayfair from this 1200 sq. ft. home. Well carpeted throughout. Comfortable L.R., sep. D.R., Cabinet kitchen, 2 B.R.s plus den with glass doors to fenced yard with 32x18 pool and deck. Can be bought with or without pool at reduced price. Only $55,000. New MLS. Call anytime to view with Hazel Campbell, 386-6164 or 592-0632.

DALLAS RD.
Move in anytime to this character home. Features large rooms, massive F.P. Easy-care yard. Good 10½% mtge. reduced for quick sale. MLS 18453. Realtors you are missing this one. Call Hazel Campbell, 386-6164 or 592-0632.

CORDOVA BAY
Low rancher just 1 blk. to the sea. Its a dream home immacuaite and tastefully decorated throughout. Special yard with spring-fed duck pond. Perfect retirement for anyone wanting something special. Exclusie with Hazel Campbell, 386-6164 or 592-0632 anytime.

IMMACULATE
$53,900
This lovely home has much to offer, like new hardwood floors, living room with fireplace, 2 large bedrooms, kitchen and eating area, Full basement has rec. room with bar. Situated on a large lovely lot. MLS. For more info call Rick O'Kane, Bus. 386-6164, Res. 479-5533.

CLOSE TO WOOLCO
$45,900
Nicely renovated 2 bdrm, part bsmt. home with separate workshop on well maintained lot. Walking distance to shopping and school, spotless throughout. To view call Lyle Marrington 386-6164 or 385-0302 New MLS.

SECLUSION
$47,900
Cozy 2-bedroom home in the Gorge area situated on a large private well-landscaped lot. Covered sundeck off the kitchen. Bridge carport and a separate 360 sq. ft. Workshop with separate guest and utility rooms, everything here is in tip-top shape. For more info call Tom Raig or Irene Dalziel at 386-6164 or 385-1606 MLS.

2 BEDR., $43,900
1725 KINGS ROAD
Older home on 50X150 lot, in central location. 900 sq. ft. Extra space in workshop. Carport. For viewing call Ole Knudskov 598-2461 or 386-6164.

1303 BAY ST.
3 BEDR., $56,000
Bungalow situated on corner of Bay and Rernwood. 3 bdrms. up with big living rm, F.P. dining room. Good-sized kitchen, extra bedroom and bathroom down in full bsmt. For viewing call Ole Knudskov 598-2461 or 386-6164.

GLANFORD AREA
This quality built two-bedroom home is delightfully decorated throughout. Sunny kitchen with eating area. Utility room off kitchen, wall-to-wall carpets, fireplace in living room. This home is extremely well priced at $49,900. For further information and to view inside, call Irmgard Knudskov at 386-6164 or 598-2461.

NEW LISTING
3336 KINGSLEY
Immaculate condition, 2 bedrooms, full bsmt. living room with fireplace. Large kitchen with eating area. Well treed lot for privacy. Fruit trees and vegetable garden. Be the first to see this gem only $54,900. Quickly call Irene Dalziel, 386-6164 or 477-6380. Ben Greig 598-3105.

david burr LTD.
655 FORT ST. 384-9335

OPEN HOUSE
1900 Forrester St.
Lansdowne Slope, lovely older character home on large lot that has subdivision qualifications. Entrance hall, living room with fireplace, dining room and kitchen on main floor. 3 bedrooms and bathroom up. Part basement. Needs some updating. Plus a 200 sq. ft. separate cottage. Reduced to:
$79,500
JOHN TODD
384-9335 598-7849

TWO FIFTY
OAK BAY BORDER
A 3 bedroom older home in excellent condition, with updated services. Large Dining Rm. and large kitchen. Sun deck, full dry basement and separate garage. Gorgeous lot with your own Holly Tree. This is an urgent sale and the owner will accept an offer on $51,500. MLS. To view call C. MacLean 386-6762 or 478-6554.

FAIRFIELD
Handyman Special
A larger older 4 bedroom home in choice area. Structurally good but needs updating. Could be lived in while work is being done. A new MLS listing at $46,500. If you are handy with tools this could be for you. To view call B. SIMONS
386-6762 652-1731
Penthouse Realty Ltd.

OPEN HOUSE
SATURDAY-SUNDAY 2-4
NEW BY BUILDER
1330 RAFIKI WAY
"Left off West Saanich to Marchant then first left off Marchant" Quality construction and a spacious design make this 1350 sq. ft. house an excellent buy. Features like a large double carport, wrap-around sundeck that gets sun from dawn till dusk, custom-built cabinets, ble extras. $65,900. Phone 479-5270.

2199 LANSDOWNE AT HENDERSON
One of the finest sites in Oak Bay. Large 3-bedroom home in a prestigeous location. Asking $110,000. Phone 112-743-2005.

CLASS
Brass and stained glass. One of Fairfields finest, a Samuel McClure, 3,700 sq. ft. completely restored and updated. $97,500. 383-6372.

250 HOUSES FOR SALE

Century 21 REAL ESTATE
MAYFAIR REALTY
3147 Douglas Street 386-2955
Mayfair Shopping Centre

1833 MERIDA PL.
A new, unique design executive home on a 90 ft. view lot. Wood and beam ceiling, heatilator fireplace, family room off kitchen, intercom, and many more unique features. Will be open to view SAT. 1:30-4:00. Asking $116,500. Call GEORGE WALL, 386-2955 or 477-0548.

1676 SAN JUAN
New! 1218 sq. ft. on main floor, plus full high easy-to-develop bsmt. with roughed-in fireplace and plumbing. Floor-to-ceiling slate fireplace on main floor separating living room from stairway. Extra large rooms, incl. 16 ft. long mast BR not yet quite complete. Trades, guarantee, or bridge financing available. MLS. $66,900. Call GEORGE WALL 386-2955 or 477-0548.

3 BR., OAK BAY
Lovely condition, quiet south ave. area. Close to schools, shops, etc. Separate DR. Extra room in full bsmt. Attractive garden with greenhouse. Don't miss this one! MLS. Only $63,900. GEORGE PARSONS 386-2955 or 598-3847.

BUSTING
at the seams in your own home? Have a look at this older, but sound, huge home with 2 bedrooms and office on main floor, 2 bedrooms upstairs, 5th bedroom in basement (could be bachelor suite for a U-Vic student), complete with bathroom. Situated in the Cook-Quadra area on ¼ acre of fruit trees, garden, including greenhouse and huge garage which has access to back lane. Offers on $59,000. LARRY LINEHAM, 386-2955 or 595-0134.

WELCOME
That's a nice feeling—just as this 3-bedroom, 3-year-old home gives. Over 1600 sq. ft. of finished living area. Low taxes and asking $59,500. Call LARRY QUAGLIOTTI, 386-2955 or 479-6609.

CAN YOU AFFORD
to pass by the chance to buy this 2 BR, full bsmt. home at under market value. Immediate possession. Please call me for details. LEIGHTON NOBLE, 386-2955 or 658-8968.

LIKE FAIRFIELD
Then you'll flip over this spotless beauty. Nothing to do inside or out and the garden is in top condition. Only $53,900. MLS. LEIGHTON NOBLE, 386-2955 or 658-8968.

BRENTWOOD
2-bedroom, cottage style, situated within a few steps to water. Has been recently updated with cedar siding, etc. Property is commercially zoned so has future potential MLS. Only $49,900. GEORGE PARSONS 386-2955 or 598-3847.

TUDOR VALUE
This West Bay tudor home has been converted into a money making duplex. Live in one suite and let the other pay your mortgage (rent $240 p.m.). Many extras, quality conversion, details too numerous to list. Call me for a full explanation. Price $69,900. MLS 17929. PETER SYKES, 386-2955 or 382-3216.

DRIVE BY:
1144 Craigflower $69,500

GARDNER REALTY Ltd.
899 FORT ST.

TRIPLEX
All on separate meters and separate H.W. tanks. 2-bedroom main suite features LR with FP, separate formal DR and part basement. Two 1-bedroom suites totally self-contained. Easy care landscaped lot. Total building used for family use so set your own rents. $75,900. MLS 19253.
385-7721 Kent Macleod 595-4273

$46,500
2 bedrooms, modern kitchen, large living room, full basement, copper plumbing, new wiring, are yours in this stucco bungalow in the Simpsons-Sears, Oaklands area. Paved driveway leads to backyard for boats, trailers, etc.
385-7721 CLIFF SALMOND 477-3626

OAK BAY BORDER
A block off Foul Bay Rd. in the Dean Heights area, you will find all things convenient in this spotless 3-bedroom, full basement home, 21 years young with hardwood floors, fireplace and room for development in the high basement. An excellent neighborhood! A large $46,500 mortgage may be assumed. Asking $59,900.
385-7721 CLIFF SALMOND 477-3626

HIGH FAIRFIELD
Luxury living on a one-third-acre with a secluded rear yard. This 4-bedroom large home is immaculate throughout with a 20'x12' family room on the main floor. A must see. You will be delighted. Asking $92,500.
385-7721 CLIFF SALMOND 477-3626

PARKLANDS BEAUTY
Seclusion
—all gardens mature shrubery
—beautifully landscaped
—100 ft. frontage
Home
—neat as a pin
—2-br. no step
Facilities
—C.P. and 24X16 new garage and workshop
—Loads of storage
—16X12 covered patio
Character
—floor to ceiling corner windows in L.R.
—Post and Beam Construction
Bonus
—only $57,500.
385-7721 Kent Macleod 595-4273

GORGEOUS GORGE
Attractive 2-bdrm., full basement home, features new hardwood floors throughout, L.R. with F.P., separate D.R. and maple counter tops in modern kitchen. Good yard with greenhouse. Priced to sell at $52,500. MLS.
385-7721 DALE BRIGGS 592-3978

Engineered Homes
IN NORTHRIDGE TERRACE AS ADVERTISED ON THE BUSES
JUST 16 HOMES LEFT
Priced from $70,700 to $79,700. Your last chance to own a new Engineered Home in this desirable area. A high location with views and trees. Just 10 minutes from downtown Victoria.
Follow the orange signs off Vanalman Avenue to our
SHOW HOME
OPEN FOR INSPECTION
3-9 p.m. Weekdays
1-5 p.m. Sat. and Sun
Engineered Homes
385-5211 or SHOW HOME 479-2611

BY OWNER, 2-BEDROOMS PLUS den, near Gorge Golf Course. $41,000. 385-1125.

250 HOUSES FOR SALE

Century 21 REAL ESTATE
PRINCIPAL PROPERTIES
4088 SHELBOURNE
477-9514

WATERFRONT
3 Br. Home, 1½ Bath on over ½ acre. Lochside Drive. $115,000. Phone HUGH MUNRO, 477-2803.

NORTH OAK BAY
4 Level Split — 4 Br. — 2½ baths. Immaculate. Price $102,900. Phone HUGH MUNRO 477-2803.

WOW!
ONLY $54,800
4-BEDROOM HOME
EXCELLENT LOCATION
LARGE LOT
NEAR SCHOOLS — SHOPPING
OPEN SAT., 1-4:30 P.M.
580 JUDAH
(OFF GLANFORD)
PHONE
JIM ANDERSON
477-9514 OR 595-3466
FOR PRIOR VIEWING, MLS 19221

5 NEW HOMES
FANTASTIC ACCOMMODATION
GREAT AREA
BUILT-IN VACUUM SYSTEMS
BUILT-IN DISHWASHERS
MANY EXTRAS
FROM $65,750
PHONE
JIM ANDERSON
477-9514 OR 595-3466
FOR VIEWING

UNIVERSITY
2,300 sq. ft. beauty, 4 bedrooms, 2½ bathrooms, den, large recreation room. Phone to view this spacious quality home and make an offer now. Exclusive with MARGUERITE HOBBS, 477-9514 OR 592-0022.

LOOK!
4 bedrooms, family room, dining room, full basement, NEAR SEARS.
Only $57,450.
Phone JIM ANDERSON 477-9514, 595-3466. New MLS

JACK MEARS OAK BAY REALTY LTD.
"The Professional People"
2194 OAK BAY 598-3321
3618 SHELBOURNE 598-3344

VIEW ROYAL — $41,200
ESTATE SALE
RETIREMENT OR STARTER
What a lovely bright little 900 sq. ft. house, 2 bedrooms, living room, with fireplace. Very large kitchen. Big utility room Electric heating. Can be expanded. 15'x24' separate workshop. Lovely lot with fruit trees. MLS No. 19087. FRANK WILLS at 598-3344.

A DELIGHTFUL PET OF A HOUSE
Please look at this value before, or after, you've seen other homes in this price range. It is empty, it is cosy, it is professionally redesigned for joyful easy living. Marvellous for a couple who have occasional visiting relatives or friends. The private lovely garden and rooted patio make it a joy to show. Everything is at ground level — no steps. Write your offer. Only $49,500. It must be sold. Owners transferred east. URSULA E. S. LALONDE at 598-3344.

OAK BAY
COMMUNITY CENTRE
Freshly painted and ready for immediate possession. Four bedrooms could be. In-law suite in basement. Fireplace in living room. $57,500.00 View with:
RUTH OR BEN BENNETT
598-3321 592-6257

CAMOSUN COLLEGE — UNIVERSITY
Spotless 3-bedroom home — plus complete in-law suite. Secluded garden and sundeck, living room with FP. Dining room — very nice bright rooms — eating area in kitchen. Large 10¼% mortgage — $64,000.00. View with:
RUTH OR BEN BENNETT
598-3321 592-6257

Ridley Bros.
Development Co. Ltd.
478-1721
Member Victoria H.U.D.A.C.
COLWOOD RANCHER
666 STRANDLUND RD.
If you are looking for a home with charm and character, this has got to be it! The living room is huge and features a natural cedar finish, cathedral ceiling with open beams, separate bar area, a beautiful heatilator fireplace and air conditioning. Separate dining room, a huge 13x17 kitchen with hand-crafted cabinets, three large bedrooms, two bathrooms and a large double carport. All this and more on a naturally secluded, easy care lot. (If you like the outside, you'll love the inside.) Offers to $63,900.
Your Host, DOUG GENT
478-9823 (anytime)

250 HOUSES FOR SALE

A. E. LePAGE
WESTERN LTD - REALTOR
1395 HILLSIDE
386-6331

MUST SELL!!!
LANGFORD
$46,900
OPE

250 HOUSES FOR SALE

SINCE 1887
Pemberton, Holmes Ltd.
1000 Government St.

520 TROUT LANE COLWOOD TRY THESE FEATURES FOR UNDER $60,000

4 Bedrooms — Rec rm, family rm, large kitchen with dishwasher. Freshly painted inside and out. ¼ acre lot. Owners have purchased and will consider offers of $59,900. HURRY! MLS.
384-8124 BOB SIMON 384-9006
MIKE SWEENEY
384-8124 382-2709

PRIME LOCATION 821 NEWPORT SOUTH OAK BAY

3 Bdrms with full basement. Separate dining. Breakfast nook. This fine home is adjacent to Oak Bay Golf Club. Your chance to live in this most desireable area for an asking price of only $68,500
MIKE SWEENEY
384-8124 382-2709
384-9006 BOB SIMON 384-8124

10 MILE POINT
EXECUTIVE RANCHER
Owners are most anxious. This fine home must be sold! 4 or 5 bdrms., 2 full baths, rec rm., family rm., den, over ½ acre. It's all there and we must have an offer on the asking of $112,000.
384-9006 BOB SIMON 384-8124

ARBUTUS/UNIVERSITY
David Gurr built — West Coast design, great sea views. 3200 sq. ft. of quality for the discriminating buyer. MLS. $155,000.
384-9006 BOB SIMON 384-8124

A fine selection of urban and rural properties, condominiums and townhouses.
1—Portage Inlet — 5 bedrooms, .5 acre, lovely landscaping. Excl.
2—Old West Saanich Rd. — 5-acre hobby farm, 3 bedrooms, outbuildings, etc. MLS.
3—Popular Street (near Shelbourne) beautiful ground floor condo. 1 bedroom.
4—Shelbourne (near Haultain) 2 bedroom house, large lot, bargain price. Structural good, needs clean up. MLS
5—Best Broadmead, Deerwood Terrace, custom built, 3,500 sq. ft. finest quality — super view. MLS.
6—Esquimalt Border — 1-bedroom house, small lot, completely furnished — bachelor or newly wed, affordable. MLS.
7—Foul Bay Rd. — Beautiful sea views, 3 bedrooms — Easy care lot, very fine property throughout. MLS.
8—Inverness (near Quadra) deluxe 2-bedroom condo. All amenities. Offers. MLS.
9—View Royal — 1.2 acres, 3 houses, good future potential. Current revenue.
10—Sidney-by-the-sea. Quiet cul-de-sac, 3 bedrooms, access to good beach. Very well priced. MLS.
11—North Saanich (gentleman's farm), 4 bedrooms, 5 acres out buildings, etc. Fenced and cross fenced. Level, furtile land. MLS.
12—North Saanich — beautifully finished and designed 4-bedroom house, 4 acres, very fine residence.
13—Foul Bay Rd. (near Oak Bay Ave.), immaculate 2-bedroom plus den house, large well maintained lot, prestige location priced in mid 50's.
14—Outstanding close-in location, 1.6 acres, large family home, private 9-hole golf course, beautifully developed garden, Distinctive residence close to everything, subdivision potential.
15—Several other country and city properties. $42,000 to $250,000.
To view any of these fine properties contact:
384-8124 MICHAEL VAUX 656-1287
388-6275 (Pager 2313)

6 BEDROOMS

Possible in this 6 year old bungalow, if you are willing to give up a nice family rm with a fireplace! Tanner Rd. location offers ideal combination of country and city living — some seaviews and 1700 sq. ft. of finished area with 3 baths. (Master ensuite with shower). Priced to sell at only $69,900. MLS 19314 call to view:
STU MacDONALD
384-8124 467-9889

COLWOOD

THE GROWTH AREA
A charming SPLIT LEVEL — at the end of the cul-de-sac, 3, 4 or 5 bdrms., study, lovely south looking 20' living room with warm fireplace, dining rm looking over the immaculate garden. 1750 finished sq. ft. This is a new MLS. Excellent value at $59,500. 3138 JENNER (off Langholme) lot, 3 beautiful home, immaculate condition. MLS 19183.
DESMOND HOLMES
384-8124 478-1227

2850 RICHMOND

OWNERS LEAVING VICTORIA
POSSESSION VERY FLEXIBLE
A well located home maintained to such a high standard that no exterior or interior renovation is needed. All floors are oak with high grade Corlon in the compact kitchen and vanity bathroom. 3 Bdrms., pleasing fireplaced living room with adjoining dining rm. The spotlessly clean basement embraces a 29½x14 rec. rm Up to date heating, wiring and copper piping. The easily maintained lawned lot, close proximity to schools, bus and shopping area advantageous features. The asking price of $63,500 clear title should be very close to the market value of this property. Viewing is easy, at your convenience, by phoning:
STUART SIMPSON
384-8124 598-4056
Courtesy to Aents

WATERFRONT REDUCED

Peaceful, well treed 2 acre lot near CHEMAINUS features 175 ft. gently sloping beach and luxury, solid cedar 3 BR home designed for year 'round living. Two 4 pce. baths! (one ensuite), huge stone FP., w-w carpet and maenificent sea views. Owner has reduced price to $110,000 which offers tremendous value. MLS 17055 — Call for details on a beautiful property at the right price!
STU MacDONALD
384-8124 477-9889

OFFERS!

Right now this is the best buy I know of on 10-Mile Point! Huge .75 acre lot with natural arbutus and adjacent wooded park provides ideal setting for this 2,423 sq. ft. contemporary two-story 4 BR's, 4 baths. 2 fireplaces and a totally private guest room. All appliances included — immediate possession, vendor leaving country. Make your offer on the $120,000 asking price — MLS 18273
STU MacDONALD
477-9889 384-8124

SOUTH OAK BAY

REDUCED. $124.500
GONZALES VIEWS
4 or 5 B R.s
This super view property is only 2 years old, custom-designed, contemporary home situated well off a main road near to the beach. Approx. 2800 ft. on 2 levels with city, sea and views.
—21x16 L.R., floor-to-ceiling fireplace.
—Formal D.R. plus large eating area off kitchen.
—Sea view kitchen includes built-in custom dishwasher, radio-stereo-tape deck. Matching fridge and double oven, stove unit.
—Laundry enclosure off kitchen.
—Master B.R. features twin closets and 4-pce. en suite.
—Family room is spacious with 2nd fireplace.
—large den, spare B.R. dark room, storage rooom with 3rd bathroom on lower main
—2 beautiful view decks, barbecue, fish pond, etc.
MLS 19229 Plenty of parking low interest mtge. may be assumed. For your viewing pleasure please call:
C. A. CLIFF ANDERSON
384-8124 OR 477-3994
388-6275(Pager-2342).

250 HOUSES FOR SALE

SINCE 1887
Pemberton, Holmes Ltd.
1000 Government St.

Broadmead Beauty

RANCHER — $129,500
4 BEDROOMS — 4 BATHS
This 6 year old custom home was designed and built by one of Victorias finest home builders for their own personal home. Some of the many features include:
—Super kitchen with built-in Moffat oven and stove units. Matching dishwasher. Beautiful cabinets with pull out shelves, etc.
—16x12 Master BR, 3 pce. ensutie. Walk in closets.
—21x11.3 FR with R.H. see through fireplace.
—19x15 LR Open ceiling design with floor to ceiling rustic rock fireplace. Doors to sundeck.
—12x11 Formal dining room with window looking out to flood-lit fountain and front patio
—Fully developed rear grade level basement. Has 19.6x19 recreation room, fireplace with doors to lower patio.
—2 more extra large bedrooms, 3 pce. bathroom, utility and games room.
—Full 2 car carport enclosed garage and workshop. Good 9% mortgage may be transferred. No term. MLS 19313 for extra detail or viewing please call:
C. A. CLIFF ANDERSON
384-8124 or Res. 477-3994
Pager: 388-6275-2342
MIKE VAUX
384-8124 or Res. 656-1287
Pager: 388-6275-2313

Island Homes Ltd.
2904 DOUGLAS
386-7545

OPEN HOUSE SATURDAY 1-4:30 4965 LOCHSIDE DR. CORDOVA BAY

Sea view from this immaculate modern, reverse plan home. 3 bedrooms, 2 baths, lovely kitchen with built-in dishwasher, counter-top range with double ovens. Breakfast nook. Large living room with beamed ceilings, panelled walls, large brick fireplace, glass doors to sundeck. Wall-to-wall carpets. High basement with large extra bedroom with private bath, rec. room with fireplace, laundry room plus workshop. Large beautifully landscaped lot. Double carport. Well for $89,000. Terms arranged. In attendance:
LLOYD ELLIS
658-8222

FAIRFIELD

Delightful 3-bedroom house in immaculate condition inside and out (only 9 years old.) Close to Margaret Jenkins School. L-shaped living and dining room. Eating area in the modern kitchen. Full high basement with rumpus room, laundry, 2-piece bath and drive-in garage. Priced for quick sale at $69,900. Be sure to see this one, Ron Crow, 592-4989.

NEW HOUSES BUCKINGHAM PLACE

Off Arbordale, Upper Shelbourne.
$64,700 to $71,800
OPEN TO VIEW

Mon. to Fri., 7:00-8:30 P.M. and SAT., 2-4 P.M.
Hucker-built — 3 Bdrms., 1½ Bthrms.
Good development space down, includes, wash-dry hookups, TV and phone jacks. For further details call:
J. C. BAXTER or J. BARTON
386-7545 (24 hrs.)

SEA VIEW SEA VIEW

Lovely 3 bedroom home with extra bedroom and bath in high basement. Large living room with glass doors to sundeck. Breakfast area in modern kitchen with built-in appliances. 2 Fireplaces, 2 baths, double car port. Large lot. Full price $89,000. To inspect please call:
Lloyd Ellis
658-8222

NEW 3 BDR. HOME ASKING $54,900 IMMED. POSSESSION

Beautiful new 3-bedroom home located on large treed lot. Spacious living room with rock fireplace and bow window. Wall-to-wall throughout. 2nd fireplace finished in full basement, drive-in garage. Very low down payment if needed. Low taxes. H. Mitchell, 479-4818.

FOR SALE
Royal Trust

4082 SHELBOURNE ST.
477-0191

OPEN TOWNHOUSE
3060 HARRIET
SAT 2-4:30
Don't miss this lovely 3-bedroom townhouse in top condition, lovely living room with fireplace, dining room, large kitchen. Bath and a half. Your own private sauna. Roughed-in rumpus. Double carport. Low assessment. Priced right at $54,900. See it and you'll like it. John Molyard your host. Call:
JOHN MOLYARD
477-0191 384-4827

OPEN HOUSE
923 Stelly's Cross Road, Brentwood Bay, Saturday and Sunday, 1-5 p.m. New 3 bedroom, ensuite, full basement. Featuring cedar open beam ceiling throughout, large landscaped lot. Really a quality home. Full price only $63,900. 656-6297 or 656-1451.

BY OWNER $63,500

Gordon Head, lovely 1½ yr. old bungalow, 3 bedrooms, rec room, attached garage, fully landscaped, many extras. Immediate possession. 477-0695.

$47,950
4 bedrooms, large living room, family sized kitchen, large sundeck over carport, 4 piece bathroom, washer and dryer hookup, close to all schools, buses and shopping Large 9½% mortgage available. No agents please. Phone owner 385-1889.

UNIVERSITY AREA $65,500

By owner, 3-4 bedrooms, 1½ baths, fully developed basement. Fenced, landscaped lot. Garage. 477-3379.

SOOKE—2 BEDROOMS AND 1.7-8 acre. A cosy older frame home, situated on a quiet street, is warm, bright and has fireplace, immediate possession at $42,000, 642-5043.

$46,500
Large older 4-bedroom house. New oil furnace, 100 amp service. Zoned M-2. 547 David St. 642-4118, 642-3321.

250 HOUSES FOR SALE

Century 21 REAL ESTATE
J. D. BOSDET LTD.
120 - 727 JOHNSON 386-3128

OPEN HOUSE

WEDNESDAY 2-4 P.M.
853 SWAN STREET
Only 1 year old, 1080 sq. ft. 2 Beedrooms. In line living and dining room W-W carpet. Sundeck. Asking $54,500. ML 18888. Owner moving to interior.
Your Hostess, ALICE MOORE

ROLSTON HEIGHTS

Sept. 1 possession. Immaculate 2 bedroom, living room, dining room, W-W carpet. A dream of a kitchen. Full basement almost completely finished. Asking $62,500. ML 18235.

3 BEDROOMS TOWNHOUSE

Almost immediate possession. Spotless throughout W-W carpet. 1200 sq. ft. of family living. Private patio. Excellent financing. Make an offer on $47,900. MLS 17217.

STARTER $43,200

This is not a drive-by. Let me show you inside. Immaculate 2 bedrooms, living room, cabinet kitchen, vanity Bathroom. Large lot 50x170. Part Basement. Plumbed for washer and dryer. MLS 17217.

ALICE MOORE, 386-3128 (24 hours)
592-4529 (Residence)

QUICK POSSESSION $68,500

Most desireable area of Gordon Head. Immaculate and just waiting to be occupied. 3 bedrooms plus extra finished room down. Lots of possibilities in full high basement. Wall-to-wall throughout. Living room with fireplace, separate dining room. Kitchen is bright and cheery with eating area and adjoining sundeck. For immediate viewing call: MLS 16993
386-3128 Audrey Crothers 385-4645

PACE Properties Ltd.
1640 Oak Bay Ave. 595-2413

OPEN HOUSE

THURS.&FRI. 6-9 P.M.
3032 ALBANY ST.
SAT 1-6 P.M.
Modern 12-year-old bungalow in the Gorge area, fully finished on 2 floors. 4 bedrooms or 3 bedrooms and den. 1½ baths, recreation room with 2nd fireplace. Ideal for the small family in good area on nicely landscaped, fenced lot. Move right in—nothing to be done. New W-W carpeting. MUST BE SOLD IMMEDIATELY AND VENDOR WILL LOOK AT ALL OFFERS. Immediate possession if desired. Asking $59,900. MLS 18369.

OPEN SAT. 2-4 P.M.

2168 Bartlett Ave.
Ideal starter or retirement home in South Oak Bay on attractive quiet street close to the sea. Good sized living room with fireplace, kitchen with eating area, 2 bedrooms. Full high basement with drive-in garage. Nicely fenced rear lot with greenhouse. Price reduced for quick sale to just $59,500. MLS 18338.
595-3413 Jerry Downer 383-3865
384-8075 — Pager 344
595-2413 Brian Higgins 592-2978

FOR SALE $60,600 BY BUILDER 2970 ROCKHILL PL.

Follow open house sings across from Goldstream Shell. Just completed deluxe 3-bdrm house 1280 sq. ft. Features stucco ext. aluminum siding, double wide carport, new used brick arches separating LR from DR. Deluxe kitchen cabinets with provisions for dishwasher. Master ensuite bath. Quality w-to-w throughout. Full basement planned for a future development with large finished rec. room. Finished fireplace with w-to-w. Be sure to see this before you buy. To view, call 479-1861.

$48,900 Strata Title Duplex

2858-2860 CHURCHWOOD PL.
(Nearing Completion)
Situated in park-like setting. Large living room, stone fireplace, separate dining room, large kitchen with nook. 2 bedrooms up, two 3-piece bathrooms. Full basement and finished rec. room or third bedroom. Be sure to see this before you buy. To view call 479-1861.

Douglas Realty Ltd.

12 CENTENNIAL SQ. 385-8784

OPEN FRI. AND SAT. 1-4
1830 SAN JUAN
4 bedroom quality built home. Fully developed lower level includes a 23x13 rec room. Mature landscaping. $69,900, new MLS.
Mary McGuire Donna Valikoski
385-8784 24 hrs.

QUALITY CONDOMINIUM
New ML. Spacious 2 bedrms., living and dining room with woodburning F.P. Attractive kitchen with E.A. Ready to go. $46,900.
Mary McGuire Donna Valikoski
479-7668 385-8784 24 hrs.

Hal Barber PRESENTS

$51,900, NEAR SIMPSONS-SEARS
Very lovely, well-kept 3-bedroom home on a quiet street, close to everything. Large newly decorated living room including expensive wine carpeting. Very modern throughout. Good-size yard and fruit trees. Part working bsmt. and storage area.
$42,500 — TILLICUM AREA
Cute — but small. 2-bedroom home on corner lot. Stucco exterior, well fenced yard. Double garage. Low down payment.
$47,500 — SHELBOURNE AREA
Very nice, 2-bedroom, partbasement home on corner lot. Separate garage, nice yard. Living room with fireplace, kitchen and eating area. Part basement for working or storage. Oil heat — electric hot water.
TO VIEW ANY ONE OF THESE HOMES PLEASE CALL:
HAROLD BARBER
386-2911 or 479-6479
Homefinders, Wall and Redekop

fm FARMERS & MERCHANTS TRUST
"REAL ESTATE HAS A PRICE"
"INTEGRITY IS PRICELESS"
731 FORT STREET

GORGE NEW LISTING

SUPER — NO STEP. IMMACULATE INSIDE AND OUT. 2 BDRMS., KITCHEN WITH EATING AREA PLUS DINING ROOM, UTILITY ROOM, NICE SIZE LIVING ROOM WTH F.P. ALL ROOMS W-W. LANDSCAPED GROUNDS. COVERED DRIVEWAY. OWNER ANXIOUS. PRICED TO SELL AT $49,900. VIEW ANYTIME.
388-9172 HARRY PALM 384-7229

BY OWNER, 4 BEDROOMS, $50,000 or near offers, copper plumbing, good wiring, appliances, brand new bathroom fixtures. City location. 592-6705 after 4 p.m.

250 HOUSES FOR SALE

mann
T. L. Mann and Associates Ltd.

GREAT FOR KIDS! $69,500

Looking for a home close to all school levels and big enough for your family, cars and pets? Freshly painted and clean, it offers a spacious living room with F.P. adjoining dining room for that big suite, bright kitchen with lots of cabinets and nook. Three bedrooms on the main floor, and one in the Bsmt., with a new family room, huge utility-workroom and drive-in garage. There's a carport as well. This 10,000 sq. ft. lot has all the room, lawns and shrubs you could want. Here's a home you'd be proud to own and your kids would love it! Sedger Road is near Admirals and West Burnside Rd. I'll be looking for you.
KEN MANN
Bus. 598-5144 Res. 477-6773

$28,500!!

An old Fernwood gem with living and dining rooms, 3 pce. bath, kitch. and 3 bedrooms. Not bad inside but could use a face-lift. Irregular shaped lot. Duplex zoned. Good holding property. Presently rented for $195.00 per month, financing available. Very possible to build a new house toward rear of lot. Drive by 2014 Fernwood. New MLS.
KEN MANN
Bus. 598-5144 Res. 477-6773

$56,500 CHECK IT OUT!!

RIGHT NOW, AVAILABLE FOR A LIMITED TIME ONLY — THIS UNIQUE, CHARACTER-FILLED HOME CAN BE YOURS. TWO BEDROOMS, DEN, ARCHED OLD-BRICK FIREPLACE, PRIVATE SUNDECK OFF MASTER BEDROOM (AVEC ENSUITE), AND PLUSH CARPETING. WELL OFF ROAD WITH ROOM FOR THAT BOAT OR TRAILER. YOU'LL LOVE IT — THERE'S STILL MORE! CALL ME FOR EXCLUSIVE VIEWING.
KEN MANN
BUS. 598-5144 RES. 477-6773

SEABOARD PROPERTIES LTD.
7173 WEST SAANICH RD.
BRENTWOOD BAY 652-1141

SAANICH—$42,900
980 LAVENDER
Older 2-bedroom home in quiet area — fireplace, partial basement. Near Spectrum School. Could be low down payment to qualified purchaser.
652-1141 FRANK CSINOS 652-5528

SECLUSION

ON AN ACRE IN BRENTWOOD. WOODLAND AND WATER VIEWS FROM LV. RM., DN. RM. AND KITCHEN WINDOWS. 3 BDRMS. FULL BSMT. SUNDECK AND C. P. MLS 16980. TRY AN OFFER ON $75,000.
652-1141 ROSE RUSE 652-2694

CONVENIENT CLOSE COMFORTABLE $49,900

Three bedroom full basement, older home located close to schools, shops, hospital and buses. An ideal starter home offering a large 57'x180' lot, 3 large bedrooms. Generous sized living room and large kitchen. Full basement ideal for workshop and storage area. Drive by 1725 Newton Street then call for an appointment to view.
Dave Dand
652-1141 658-8490
Len Watson
652-1141 652-2108

Engineered Homes

WELCOME TO OUR NEIGHBOURHOOD
NORTHRIDGE TERRACE

Follow The Orange and Black Signs
Off Vanalman Avenue

High Location With Views, Trees, and No Thru Traffic, Yet Close to Schools, Parks, Buses, Shopping. Just 10 Minutes to Down-Town Victoria.

22 Homes Still Available Priced From $70,700 to $79,300.

VISIT OUR SHOW HOME

And Let
Ron Cherway or Harry Atkey
Show You Around

Open For Inspection
3-9 p.m. Weekdays
1-5 p.m. Sat. and Sun.
Or Call

Engineered Homes

385-6211 19 Cadillac Avenue
479-2611 Show Home

WARNING

THIS ADVERTISEMENT MAY AFFECT YOUR INTEREST
If you are looking for a 3-bedrm. Gordon Head home with finished rec room and 4th bedrm., then 1573 Longacre is definitely a best buy. The 70x143' lot is an added bonus. At $65,900 you can't afford to miss it! For viewing call BRUCE WILKIN at 592-2407 or 383-6372.

$39,900
106 CONRAD
View Royal 3-bedroom no-step starter or retirement on no through street. For more information call BRUCE WILKIN 592-2407 or 383-6372.

WHYTE AND GOWER
OAK BAY PROPERTIES LTD.
2227 Oak Bay Ave.

PRIME BUY
Immaculate 3 - bedroom home in View Royal. Large lot with plenty extra parking. Taxes $237 net. Immediate possession. Extraordinary buy at $59,900. Offers seriously considered for quick sale. Phone owner, 479-3394.

HIGH QUADRA — BY OWNER
Older family home, excellent condition, fruit trees, asking $77,500. 3740 Craigmillar, 382-7365.

250 HOUSES FOR SALE

BLOCK BROS.

OPEN EVENINGS AND SATURDAYS

DEEP COVE

Panabode. And luxurious it is! If you like wood and the natural scent of cedar, this 3 bdrm home is for you with it's thermopane windows, plush W.W. floor to ceiling brick fireplace, hand rubbed wax stained walls and ceilings, large kitchen, separate dining room etc. 1357 sq. ft. of beauty and comfort nestled among tall evergreens, on ½ acre of park-like grounds. Our pleasure to show anytime. Offered for $75,000.
656-5584 TED PHILLIPS 656-5337
SHERRY KAYRA 479-7293

UNIVERSITY

Practically new 2 bdrm condominium just one block from the University of Victoria. Private balcony, large living room, drapes and wall to wall carpet. Price includes fridge, stove, washer, dryer, garburetor. Building provides underground parking. Listed at $44,500. All offers considered. Immediate occupancy.
656-5584 BILL MOSHER 652-2658

REDUCED $2000

Sidney. You will like it in this district that takes pride in its homes. This immaculate and attractive 3 bdrm bungalow fits right in. There is room for the children to play, a fine garden, shrubs and flowers to enjoy and room to expand in a clean bsement. Country living at its best with all city conveniences.
656-5584 TED PHILLIPS 656-5337

GLANFORD SPECIAL

This is a well built 3-bdrm home ideally located within 15 minutes of downtown Victoria. Features include panelled rec. room, fully landscaped lot with large rock garden and "Olympic" view. Asking price $66,900.
386-3231 JOE MADAY 477-8746

SOOKE

Costs to construct are increasing but we still can offer you a selection of new homes ranging $50,000 to $53,500 with possession on completion. Some with mortgage available to qualified purchasers. All have development potential in ground level bsmnts and cement drive away.
JOHN A. JOHN
386-3231 477-8096

SOOKE VALUE

New modern rancher, over 1300 sq. ft. of no step floor area, 3 large bdrms, 5 pce bath, patio off dining room, F.P. in living room, utility in family room, views of Olympics and hills, ½ acre lot, carport, heavy shake roof, Priced at only $49,000.
386-3231 D. R. NE.SON 478-1847

NICE STARTER

2 bdrm home in excellent shape. Living room and bdrms feature beamed ceilings. 3rd room down. Large garden area with 15 fruit trees. Near school and church. Offers invited on $46,900.
GERRIT KLOOTWYL
386-3231 384-8075 pager 481

3 BDRM. $54,900

Features L-shaped living, dining room, F.P., custom built padded nook in the kitchen. 3 bdrms, 4th down in full bsmnt, plenty of room left for workshop. Lawn and garden are well kept, several fruit trees in the fenced rear yard. Price includes washer, dryer, fridge and stove.
GERRIT KLOOTWYK
386-3231 384-8075 pager 481

.56 ACRE $32,000

Build you dream home on this C. Saanich homesite. Features MOUNTAIN VIEW. Excellent soil for market garden on mun. water.
GERRIT KLOOTWYK
386-3231 384-8085 pager 481

OAK BAY

Haven't found a better buy in this lovely area. Close to Golf Course and Marina, this 3 level split home is a well constructed one owner home. Has 3 bdrms and 2 baths, plus R.I. plumbing. Great value at $71,500.
386-3231 OLIVE WEBBER 384-9267

2 ACRES OF

Tranquility in this octagon designed home with 3 bdrms featured in east adn west wings. Beautiful seaviews. House length patio at front. Privacy overlooking sunken garden from patio at rear. Speaks of European character. Offers much at $95,000.
386-3231 OLIVE WEBBER 384-9267
478-5561 GAIL JENKINS 478-6458

IMMEDIATE POSSESSION

$46,500. On this 2 bdrm home with fireplace in L.R. and eating nook in kitchen. Roofing only 2 yrs old, good wiring and plumbing. Quiet area of Town and Country with fenced yard and fruit trees, this fine home is lovely to look at and delightful to own.
386-3231 OLIVE WEBBER 384-9267
478-5561 GAIL JENKINS 478-6458

CHILDREN WELCOME

Here it is, just listed on NRS, with 3 large bdrms, an extra large (1177 sq. ft. on one floor) one yr. old condominium, away from street noise, quality rugs and appliances and drapes, elevator. Shopping centre two minutes walk. Large 10% mortgage. Don't delay on this one!
OZZIE MALLETTE
386-3231 385-2180

OPEN HOUSE 2161 FAIR

OAK BAY, Thurs. 2-4 and 6-8. I'm not a character home, I'm not elegant or exclusive but what I am is a solid, well built completely renovated and in excellent condition. I have an extra large ultra productive lot and provide ample accommodation for the average family. 3 bdrms, and 2 baths for just $57,500.
386-3231 NORA STOW 384-5765

OPEN HOUSES THURS. 6-8

LEXINGTON AND FOXINGTON (OFF EDGELOW) ... ALL NEW, ALL DIFFERENT SO COME AND SEE FROM $64,500 TO $97,500.
386-3231 LOREA K. TUBB 477-6617
JACK THOMAS 385-2119

OLYMPIC VIEWS

METCHOSIN. Close to beach, surrounded by parks, offering a lovely sea and mountain view. Post and beam home with full developed basement built to take advantage of view from main living area in a relaxed atmosphere. Asking $74,000.
478-5561 BOB PAUL 478-2477

OAK BAY

Two bedroom full bsmt home close to Willows Beach and all amenities. Situated on nice landscaped lot with several fruit trees. Modern kitchen. This home is in excellent condition, a pleasure to view. Asking $59,900. MLS.
478-5561 BOB PAUL 478-2477

OPEN HOUSE 2045 GATEWOOD

Thurs: 7:00-9:00. New 2 BR condominiums at $36,000 with 95 per cent financing available.
478-5561 GAIL JENKINS 478-6458

OPEN HOUSE 912 DARWIN

Thurs: 1:00-3:00. Cute 2 BR starter or retirement home on large lot in quiet area at $46,500.
478-5561 GAIL JENKINS 478-6458

250 HOUSES FOR SALE

BLOCK BROS.

OPEN EVENINGS AND SATURDAYS

LANGFORD STARTER

Includes washer, dryer, fridge and range. 2 BR with W-W carpeting, laundry rm. and great kitchen dining room concept. Separate garage with workshop or office. $44,900, owners need offer with quick possession date. MLS 18894.
478-5561 SAM SMITH 478-1819

LIVE WITH A TOUCH OF THE PAST

This older 3 Bedroom home has just been refurbished throughout with the addition of an extra bathroom, aluminum windows, W-W carpet and electric heat. It is close to schools, shopping, sport centre, and the city bus stops a few steps away. This home has just been reduced in price to $47,900.00 and may be viewed at anytime by calling:
477-1841 ERNIE CHARLES 592-0046

3 TOGETHER $54,900 EACH

Three-3 BR townhouses close in. Walk to Mayfair, Woolco or even downtown. Very well designed, lots of plumbing, closed in garage, full basement, balconies, blacktop. To view call:
477-1841 RENE BOURDIN 642-4150

1⅓ ACRES EAST SOOKE PRICE REDUCED

In a quiet and serene setting overlooking the waters of Sooke Harbour a modern 2 bedroom home, part basement, good well, garden area, access to beach, approx. 90' of beach frontage. Well priced at asking price of $62,500.00. To view call:
477-1841 RENE BOURDIN 642-4150

APARTMENT SITE 27,550 SQ. FT.

Plans, permits all ready to go, financing approved for a 25 unit townhouse complex. What offers on asking price of $250,000. For further information or plans, etc., please call:
47-1841 RENE BOURDIN 642-4150

HOW MANY TIMES HAVE YOU SAID IT

If you are moving your family to a rural setting, check out this 3 bedroom home on 2 acres. Near Sooke. Lots of room for pets and gardening. Price $62,000.00.
LES ADAIR-WILLIAMS
477-1841 383-9950

UNIVERSITY SPLIT LEVEL JEWEL

STOP LOOKING. This is a real gem. It has a treed back yard with plenty of space for a victory garden. 3 BR, DR, LR W-FP, and just steps down from your kitchen is the launder room and RR. The home is in immaculate condition, spotless throughout — a real cheery and bright home. It is most reasonably priced at $62,900. This one won't last. Call me now.
477-1841 AL BULL 477-2149

BUILT FOR WHEELCHAIR USE

On a quiet cul de sac in a parklike setting in Gordon Head is this house built for wheelchair use. Excellent views from DR through sliding doors and from the deck close to all levels of education, recreation and transportation. The house is only a year old, fully landscaped, has exterior aluminum exterior siding and an electric furnace. It has extra wide front steps, doors, hallways, including door to ensuite. Lovely large kitchen with built-in dishwasher, 3 BR's, DR, LR, W-FP, intercom to outside doors, and beautiful family recreation room. Offers on $69,500.
477-1841 AL BULL 477-2149

OPEN HOUSE 1265 MONTROSE St. THURS. 7-8:30

DUPLEX. Looking for a completely modernized duplex on a quiet street with view? This is it! Owner's suite is 3 BR (1 is in full basement), 2 baths, LR, DR, with sundeck off, nice city and mountain views and sea glimpses. Lot nicely treed. Other suite is 2 BR, separate entrances, everything immaculate. Spencer Castle area. Asking $66,900.00. ML 18298.
477-1841 AL BULL 477-2149

STRETCH YOUR DOLLARS

This 3 bedroom home has 3 bedrooms, large living room 19x15 with fireplace. Drive in garage. Easy care lot. Some mountain views. 14 years old, 1285 sq. ft. Priced at $54,900.00! Please call for more information.
477-1841 KEITH KAYE 477-7545

6776 WENDONNA PLACE OPEN 2-4:30 Thurs.

Quick possession of this back to school special. 3 bedrooms up plus 4th in Bsmt., family room and den-5th bedroom in bsmt., are nearly complete. They only require carpeting. 1½ baths up and one roughed in in basement. Living room has a bow window and a slate fireplace. There is a good sized deck off the dining room. Mother will love the modern kitchen with its built in dishwasher. Quiet dead end street. Extra parking available, for camper and boat. $65,900.00.
477-1841 RON KERFOOT 652-2594
477-1841 BILL REMPLE 658-5794

MAPLEWOOD $48,900

A most attractive setting on Astoria St. can be yours, with this older, spacious home of about 1,400 sq. ft. on 2 floors. Extensively redone this year with modern electric heat, new floor coverings, bright clean paint. Very spacious kitchen, 3 bdrms., plus den, sun porch with sauna room off. Excellent value with still more potential to realize.
477-1841 ROBIN ESTLIN 652-5886

DISCOVER SOOKE

Join in the movement to Sooke country! Here are some examples of just listed new homes:
1. 2346 and 2348 French Rd.—strata homes, each 1,200 sq. ft., with full bsmts. Lovely views too from this high and happy location. Asking $53,900.00 each.
2. 1865 and 1867 Tominny near city centre in a quiet smaller pocket development. Spacious strata homes, each with 1,600 sq. ft. developed, including finished rec rms., with fireplaces. Only $56,900.00 each.
3. 2318 Galena Rd. in our Broome Hill development, a proud new home with 3 bdrms., eat-in kitchen plus dining room, easy develop bsmt., cheery decor throughout. A fine offering at only $49,500.00!
477-1841 ROBIN ESTLIN 652-5886

CHARACTER COTTAGE

Tastefully renovated two bedroom starter or retirement. Wall to wall carpet throughout, in line living room and dining room with sliding glass doors to sundeck with city views. Electric heat, compact kitchen, carport. $39,900.00.
477-1841 RUTH STIRLING 385-4223

TWO-BEDROOM $49,900

Perfect starter for the young couple. Wall to wall carpet in living room and bedrooms, cosy fireplace, bright, modernized kitchen and bathroom. Extra room and workshop in basement
477-1841 RUTH STIRLING 385-4223

250 HOUSES FOR SALE

BLOCK BROS.

OPEN EVENINGS AND SATURDAYS

NEAR UNIVERSITY

Top floor one bedroom condominium with southern exposure overlooking Mt. Tolmie. Sliding glass doors to sundeck from bedroom and living room. Swirl pool, sauna, exercise room and recreation room in building. $37,400.00.
477-1841 RUTH STIRLING 385-4223

BEAT INFLATION AT $52,000

If high prices are getting you down, come and view this nice 2 BR starter home. Priced right to sell fast. One owner, built 25 yrs. ago. 18' LR with FP. Long kitchen and dining room. Wall to wall carpeting. Big sundeck. F.H.C. basement with lots of potential. Copper plumbing, 100 amp service. Roughed in for 2nd bath down. Large completely fenced lot. Good quality homes all around. Hillside Mall not far away. Pleased to show anytime.
477-1841 RONALD WAY 598-3852

EVER HEAR OF THE TOWNHOUSE TRIO

This combo is a winner. Your choice of three brand new units, with quality, style and flair. 3 BRs, master has walk in closet. Powder room on main, 4 pce. up, LR w-stone FP, bright kitchen and dining area. Balconies up-down, front and rear. Patio with lovely cedar-wood pergola. Basement FHC and completely roughed in including 3rd bath. Drive in garage, plus lots of guest parking. Unique and interesting exterior. Nice view across the city. Low price of $54,900.00. Join the townhouse trio. Maybe it's your song their playing.
477-1841 RONALD WAY 598-3852

LARGE AND ROOMY MADE FOR A LARGE FAMILY

This large 4 bedrm. home is ideally located near a good school in the Glanford area and just calling for a large family. It is priced right at $62,000 and the owner will carry a small 2nd mortgage. To view call:
ERNIE CHARLES
477-1841 592-0046

NEWSTEAD REALTY LTD.
1637 FORT ST.
3200 QUADRA ST.

DEAD

End street for quietude and safety for your kids or pets or ?? Dandy 2-bedroom bungalow. Less than a block from bus and Jubilee Hosp. gates. Move in tomorrow for $4,500 down to full price of $45,500. The market has turned, so don't delay. MLS 18759. View now with
DALE VIEWEGER
598-5166 479-9416

CLOSE TO TOWN

3 Bdrms, 2 baths, F.C. bsmt. Easily duplexed. On large corner lot. Deep zoned. $47,500. Easy financing. Call:
MRS. McKEAGE
386-8871 479-5868

MODERN LIVING

Esquimalt condominium with 3 Bdrms. and two 3-pce. baths. The way to have a modern home that welcomes children. LR and DR, cab. elec. kitchen. Vacant and redecorated. Low upkeep. $42,500.
MRS. McKEAGE
386-8871 479-5868

NEW IN VIEW ROYAL

3 Bdrms., lge. L-shaped LR and DR. Light cab. elec. kitchen, 4-pce. bath. F.C. finished bsmt. with rec. Rm., BR. Utility, O.O.M. Lge. lot on quiet street. Choose your own W-W colors. A new quality-built home.
MRS. McKEAGE
386-8871 479-5868

VIEW ROYAL AGAIN

Move right in, 3-BR, no steps, in top condition. Cab. elec. kitchen, stove and fridge included. LR with FP, W-W, utility. Pt. bsmt. O.O.M. furnace. Double garage with guest Rm. On ½ acre. Orchard, shrubs, fish pond. On bus. All newer homes in area. $59,900.
MRS. McKEAGE
386-8871 479-5868

598-5166 386-8871

SIDNEY

If you want quality, spacious and different floor plan, no basement, attractive but small garden to care for, be sure to make an appointment to see this 3-bedroom home with large kitchen, dining room, and living room. There are two bathrooms, family room, and large utility room. Immediate possession. Asking price has been reduced to $55,900.
Bill Ratcliffe
656-4517
Gordon Hulme Ltd.
656-1154

READY?? FOR SCHOOL

See our new homes almost complete, and ready for you before school starts. Close to Fairburn Elementary, Mt. Doug High, UVIC and racquet club. Featuring 3 bdrms., full bsmnt., mstr. ensulte, beautiful new designs. Still time to pick carpets and tile. NOW IS THE TIME. CALL KEN McCANDLESS, KASAPI CONS. CO. 385-6191, 478-4606.

DIRECT FROM OWNER, NEW half-duplex strata title, Marigold area, 996 Violet Avenue, 1,500 sq. ft., 3 bedrooms, living room, dining room, kitchen, 2 bathrooms, family room and utility room. $56,000. 652-3873 or 656-5284.

HOUSE $32,500
3 bedrooms, big yard. 382-1696.

250 HOUS

250 HOUSES FOR SALE

LANSDOWNE Properties Ltd

IMMEDIATE POSSESSION

On this exceptional well-built 35 yr. old, 3 Br home in Fairfield. Home has good sized kitchen with eating area plus separate dining room and large living room, 2 bathrooms and big rec room with doors opening to patio. Asking $54,900. Vendors are anxious, so call: JOHN WEST 592-2431 (24 Hrs)

HANDYMAN SPECIAL $40,500

Plenty of character, 3 bdrms., 2 fireplaces, near the sea and beaches. New MLS GLENN NICHOLLS 598-7689 or 592-2431.

WALK TO THE SEA $52,900

Charming older 3 bedroom home with fireplace on a quiet cul-de-sac. Zoning permits a suite in the full basement. GLENN NICHOLLS 598-7689 or 592-2431.

THREE BEDROOMS PLUS

In this older but sound home on FORBES STREET. There is a large, bright living room, a large dining room and an equally generous kitchen with adjacent pantry. There is a full basement with two more sleeping rooms and a laundry room. The wiring, plumbing and heating have been updated. Asking $44,900 and open to offer. Call PETER BARDON, 592-2431.

WITH THIS WEATHER

EVERYONE NEEDS A ROOF OVER HIS HEAD! Here's a good one, in a quiet and convenient location, for $54,900. 3 BR and a total of 1250 sq. ft. with a large garage-workshop and greenhouse on an extra large lot make this an excellent starter or family home. Immediate Possession. Call: JAY HINTON, 652-1364 or 592-2431.

Montreal Trust

SIDNEY
2208 HENRY AVE.

Great family home on beautifully landscaped corner lot. 3 bedrooms, 2 full baths. Family room and laundry room on lower level. Just 1 block from elementary school. Walking distance to shopping. Priced at $59,900. MLS 18083.
386-2111 D. PEDERSEN 656-1881

OPEN HOUSE
4031 LOYOLA
MON. THROUGH SAT.
1:00-4:00

$69,900. For the active family wanting an easy-care yard, a 2-B.R. split-level home in Central Gordon Head. Close to all levels of schools, this home features a family room off the kitchen, a hobby room and a games room. Attractively decorated throughout by a local well-known artist, this home is available for your inspection anytime.
MURRAY or JEANNE LUCAS
386-2111 477-1342

GOOD FAMILY HOME
NICE RES. AREA
OF VIEW ROYAL

Lovely 80 X 107 ft. corner lot with many mature shrubs and trees. This well-built home offers 3 BRs, liv. room and din. room with fplace, 4-pce bath and a convenient kitchen with lots of cupboards and counter space, built-ins and fam. EA on the main. Full high lower level with rec. room, and workshop. Drive-in garage and lots of space for extra parking. Enjoy the privacy of the large sundeck. MLS. Open to offers on asking price of $58,900.
386-2111 DORIS BAIN 478-7927

FARMER Investments & Realty Ltd
825 Bay Street 382-2134

OPEN HOUSE
Saturday 1:30-4:00
2033 COURSER DR.

This immaculate Sidney home has a large lot (76' x121' average) with the backyard fully fenced and landscaped. 5 years old in mint condition and borders parkland at rear with sea glimpses. Full, high basement has been professionally finished. To get to this fine home turn off highway at McDonald Park Road to Melville to Courser. Realistically priced at $59,900.
Jim West
382-2134 595-4094

OAK BAY
MINT CONDITION
$51,900

This 2 bedroom (3rd down) has just been completely renovated. Newly painted inside and out, new kitchen cupboards, new wall to wall carpets and kitchen flooring. Mint condition in prime area of Oak Bay. Excellent financing with a low down payment may be available on this home. For further information please call:
Jim West
382-2134 595-4094

RITHET'S
for Real Estate Insurance Appraisals
714 FORT
382-4251

OPEN HOUSE
920 NICHOLSON
SAT., 1:30-4

Come and see for yourself the tremendous views from this brand new home, spectacular, with interior appointments. An inspiring kitchen with the best in Long Bell Cabinets. The Harmonious decorating contrasting with luxurious broadloom makes each room a pleasure to show. Approx. 2400 sq. ft. fully developed, 4 bedrooms, 3 bathrooms, 2 fireplaces, thermopane glass, electric heat. Price $145,000. MLS 18812.
R. JOHNSON W. MICHAELS
592-3573 477-4884

ACRE PLUS OF LAND

ONLY $64,900. Level land — ideal for horses, garden etc. Nice two-bedroom bungalow on property. Located on Old West Saanich Road. Close in. For further details please call:
W. BUTTERFIELD, 385-0858

SIDNEY

Better than new, family home in Sidney, featuring 3 bedrooms, family room, sundeck, L-shaped living room-dining room with fireplace. Electric kitchen with eating area. Good-size lot with fruit trees. House fully screened. All curtains and drapes included. Make your offer on the asking price of $61,900.
Betty DuTemple
Sparling Real Estate
656-5511. Res. 652-3219

BY OWNER SIDNEY

Large family home tip-top condition. 2½ years old. Mortgage $39,000, at 10%. $67,900. 656-1286.

250 HOUSES FOR SALE

the Permanent
1125 DOUGLAS ST. and 3647 SHELBOURNE ST.

100s of Homes

To choose from, just drop into the office and view the picture catalogue. 1125 Douglas St., 382-9191, 3647 Shelbourne St., 477-0141.

Open Tonight 6:30-8:30
1555 Kenmore

On 71x208 lot!! Excellent bungalow. Use your imagination. Great possibilities. Good Holding! $49,500. Try your low down payment. IRENE VAN, 382-9191 exc.

Open Thurs. 2-4
5019 Cordova Bay Rd.

Waterfront cottage on 2 lots. Estate sale. Must sell. Panoramic sea views. Needs handyman or contractor. Phone anytime AUDREY GRIMSHAW 477-0141 or 592-2513.

Open Fri. 6:30-8
1430 Brooke St.

Immaculate 2 BR home with den, 2 full baths, LR with FP, separate DR, convenient kitchen all tastefully decorated, spacious heated workshop. Good financing available. Be my guests. ELEANOR BRAY 477-0141 or 592-1130.

Duplex Open
Thurs., 6:30 - 8

41-43 South Turner. Only $59,900. Up and down duplex, ½ block from Dallas Rd., terrific value. MLS. MANUEL LOPEZ, 384-9150 or 477-0141.

CANADA PERMANENT TRUST COMPANY

P.R. B
P. R. BROWN AND SONS LTD.
"The People to See"

3 BEDROOMS
$49,900

Modern stucco bungalow in the Gladstone area. Large living room with fireplace and hardwood floors. Full high basement and a 50'x145' lot.
JOHN EVANS 477-4452
ROY ANDERSON 477-5057
385-34335 — Anytime

OAK BAY
$105,000

A family residence in a prime location near Uplands Golf Course. Master bedroom, dining room, kitchen and sundeck all have a magnificent southerly view. Three or four bedrooms, large family room and 3 bathrooms, an attached garage for 2 cars and a large lot. A meticulously maintained tri-level home at a realistic price.
JOHN EVANS
477-4452 385-3435

ROSS BAY
$54,000

Only one block to the seafront. Living room with a fireplace — dining room with a fireplace. 3 bedrooms and a full basement. An older character home in a preferred location.
JOHN EVANS
477-4452 385-3435

OPEN HOUSE

If you are seriously contemplating a new home in a prime residential area, be sure to view this one. Nestled on a fully treed 10,000' lot, it offers tremendous seclusion, and an access (2 blocks) to St. Margarets Beach. Numerous features include a 3-piece ensuite, double carport, atrium, open beam vaulted living room and much more. Our bridge finance plan can look after your present home. For prior viewing, call Bob Garside, Canada Trust, 595-5171.

$48,500

Gorge, 2 bedroom home. Electric heat, fireplace, garage and workshop. 479-6347.

BY OWNER
$49,900

3 bedrooms, 2 baths, modern kitchen with eating area, living room, dining room with fireplace, full basement (low ceiling), 5 fruit trees, large garden.

1623 Amphion Street

(Oak Bay border.) Open house, 2 to 5 p.m. and 7:30 to 9 p.m., Tuesday through Saturday, 384-5297 or 592-4463.

JUST LISTED. TWO-BEDROOMS, part basement, lovely treed lot (100x200) with SEA AND MOUNTAIN VIEWS — $48,900. This is comfortable country living in the charming Colwood area. LOW LOW TAXES ($280 Gross). Compact cabinet electric kitchen with built in range, oven and dishwasher. Large garage. Storage shed. Fourteen fruit trees. Ideal retirement or starter. for appointment to view call ROBERT YOUNG 477-8749 or GEORGE BLACK 382-2426. MLS. Park Pacific Investments Ltd. 383-4124 anytime.

Lorenzen REALTY LTD.
50 Bastion Sq. Bus. 383-4151

FOR URBAN, SUBURBAN AND RURAL PROPERTIES. RELY ON EXPERIENCE.

OAK BAY

New listing in south Oak Bay. Situated on a nicely landscaped corner lot and featuring 3 bedrooms on the main floor, living room with F.P., dining room. In the full basement is another bedroom, den and rec. room. Will not last long at the full price of 66,900 (MLS).
John Bunyan or Ken Wright
Bus. 386-6796 Res. 383-7777
Res. 598-2183

FOR SALE OR TRADE

Well-built house in Prince George, 3 lots, attractive garden, built-in vacuum system, hot water heating, separate dining room, $55,000. or will trade for house or property in or near Victoria. Also 3 acres deeded lakeside property, well-wooded, with cabin, 30 miles west Prince George, 132 ft. lake frontage, $25,000 or can be included in above trade. 592-2908.

BY OWNER
Gordon Head Area
5 BEDROOMS
$75,900

25 per cent down, owner will carry mortgage — 3 years old, bright modern home, oak floors throughout, nice landscaping, very large lot. 1788 Hartwood. Phone 477-3556 for appointment to view.

250 HOUSES FOR SALE

Byron Price and Associates Ltd.
804 BROUGHTON ST. 385-2458

Retirement Home

Ideal two-bedroom home in spotless condition — like new. Larger than average lot. A good buy. Low taxes. About 8 miles from town, $45,000. Don Bacon, 385-2458.

POPULAR
Simpsons-Sears
$49,900

Fronting the lovely family room with sliding glass doors overlooking the back garden to the attractive inside shutter fittings on the windows, this is a cottage for the connoisseur. Two-bedroom accommodation, all rooms spacious and attractive.
Call Mrs. Ryan
385-2458 479-1195

QUICK POSSESSION!

Superb modern accommodation located in Colwood Lake Estates. Three bedrooms, 1½ baths. Full high basement ready for development. Only $60,400. Owner is ready to move.
Call Mrs. Ryan
385-2458 (anytime) 479-1195 (res.)

PRIVATE, COLWOOD, 550 HALLSOR Drive, split-level, 3 bedrooms, livingroom, dining room, kitchen with eating area, rumpus and utility. Main areas, carpet over hardwood, carport and double driveway. Fenced yard with vegetable garden and fruit trees and large patio. Asking $61,600. Phone 478-4931 after 6 p.m. to view.

BY OWNER

GLANFORD SCHOOL AREA
Only 1 block away. Modernly decorated and carpeted. 2-bedroom plus large family room, recently finished. Well landscaped and garden. Move right in. Low downpayment. Financing arranged. $49,600. Phone for evening appointment, 479-2150, 479-9486.

BY OWNER

LANSDOWNE SLOPE
ranch style 3-bdrom bungalow, large living room, dining room and kitchen with view, finished basement with extra fireplace and bath, double carport, immediate occupancy. 2170 Sandowne Road.

CENTRAL SAANICH
1-year-old, 3-bedroom, full basement, split level, 1½ baths, fireplace, fenced, partially landscaped. Immed. occupancy optional. Drapes, fridge, stove included, $62,500. 1899 Seaboard Cres., 652-3649.

GORDON HEAD
$63,900

3-4 bedrooms, 1½ baths, developed basement, fenced lot. 1745 Midgard. 477-3379.

SEAVIEW

Quality 3-5, B.R. Large Cordova lot. $81,900. Terms. 479-7571.

HELP WE HAVE 2 HOMES, we'd like new owners for our 2 bedroom duplex, carpet throughout, glass doors to patio, large assumable mortgage plus will carry a second if desired. Lot 81x250 in quiet area of Langford, priced at less than cost $37,500. 478-4454.

FOR SALE BY OWNER. GORGE area. 4-bedroom, stucco house. Living room with rock fireplace, large kitchen with lots of cupboards and separate eating area. Garage and workshop. All carpets and drapes included. Asking price $49,500. Phone 385-7560.

ESQUIMALT
Must be sold. 4-Bedroom (2 down) modern stucco bungalow. Hardwood floors, fireplace, sundeck, carport, $51,900. 382-3355 after 4 p.m.

TOD-HACKETT CONSTRUCTION LTD.
Days 384-1101 Nights 477-5554

TWO 3-BEDROOM HOUSES, 1600 sq. ft. each. Fully renewed. For more information call 384-1012.

SPELL IT OUT

When you have something to sell, the easiest way to find a buyer is to spell it out in print! You do that by placing a low-cost Classified Ad in the newspaper, We'll help you telling our readers what you have to sell. Give us a call today, at 386-2121.

253 COUNTRY HOMES and PROPERTIES

BY OWNER
$140,000
MERIDALE HOUSE
Meridale Rd.
Metchosin

On 3.8 acres, unique 2-storey, brick and cedar home.
First floor: Pleasant hall (10x10) with polished oak floor, 3 double bedrms, 14x11, carpeted, bathroom, utility room.
Second floor: Custom T and G cedar, open beam, oak floors. Light kitchen above hall. Din. room 13x15. Study, bedrm 15x11. Living room 24x18, large heatilator, rough rock fireplace.
Triple garage with room above 20x30.
This home has many artistic and practical features which combine to make it pleasingly different. Examples are — brick work, custom genuine leaded glass, 8x12 in. x 18 ft. beams in 12 ft. high living room. Leaded glass in doors, oil-fired H.W. heating for economy. Situated well back from road on hillside, ocean and mountain view. Pleasantly landscaped with flowerbeds, lawns and paved terrace. Most of acreage undisturbed — a bird haven.
Further details, please phone 478-2356.

SOOKE

River Road area, cedar is the theme for this newly completed 2 bedroom Panabode. Situated on well treed ½ acre view lot. Large sundeck, full roughed in basement, wall to wall carpet, Franklin fireplace, spiral staircase, open beamed ceiling, wood frame windows. The price of $55,000 includes surfacing driveway 479-7981.

SOOKE SECLUSION. COMFORTable contemporary cedar home on 2 floors. 1100 square feet, 3 bedrooms, 1½ bathrooms. 1.25 grassy acres, adjoining woods. $52,000. 642-5508, 642-4186.

GORDON HULME LTD.
SIDNEY-SAANICH PENINSULA
656-1154 2444 Beacon Ave.

253 COUNTRY HOMES AND PROPERTIES

SOOKE PROPERTIES

1. Reduced to $49,900. 3 Bedroom basement home with views of Sooke harbour. Large rec. room, fireplace Handy to schools and shops. M.L.S.
2. .84 Acre Split level home with over 1800 sq. ft. of finished living area. A real solid family home in good area. Asking $63,500. M.L.S.
3. 3 Bedroom Strata Duplex with 1117 sq. ft. on main floor, finished rec. room down with provision for 2 additional bedrooms and a 2nd bath. 2 fireplaces, 2 sundecks, large lot with views of Sooke Harbour. Good value at $45,500.
4. 21.9 Acres Cleared level fenced acreage 2 miles past Sooke village. 3-Bedroom farmhouse with views of Straits and Olympics. Asking $159,000.
Call me anytime for the above or other Sooke Properties. Bill Kozak 386-6164, res. 642-3404.
CASTLE PROPERTIES LTD.

SAANICH PENINSULA PROPERTIES
For all real estate requirements. 2354 Beacon Ave., Sidney 656-4000.

256 WATERFRONT PROPERTIES

Green Acres
3½%
EXCLUSIVE RESIDENTIAL
HENDERSON REALTY
385-9741 (anytime)

WATERFRONT
100x280

Over 2200 sq. ft. deluxe living in original English designed executive home built in 1937. Cul-de-sac, between very exclusive homes. Priced $130,000. Lots of extras: 1-bedroom suite on 2nd floor, maids quarters, view, etc. See this at 322 Plaskett Pl. (Lampson and Munro), Esquimalt.
KEN IVERSEN — 477-5641

CORDOVA BAY WATERFRONT

A unique opportunity to acquire waterfront property in beautiful Cordova Bay. Professionally landscaped and treed .31-acre lot offering privacy and seclusion with steps down to a sandy beach. Residence, 1600 sq. ft., consists of living room, dining room, family room, den, 2 bedrooms, and 2 full bathrooms, all on one floor, designed to take advantage of the spectacular sea views. The property is nicely situated on a quiet no through street. Offered at $115,000. For further details or to view, please call Randy Colbert, 479-3932 or 385-9741 anytime.

⅞ OF AN ACRE OF WATERfront with a beautiful partly cleared building lot. There is water available and has a hard top road. The frontage is 111 ft. with practically no bank to the beach. Full price $39,900 or give an offer.

Approx. 1000 ft. of waterfront in Telegraph Harbour, where you can have all year round moorage. There is approx. 9.5 acres. This is a real good buy and the full price is $90,000.

Beautiful residential area, in Saltair, 61 ft. of sandy beach only a few steps brings you to the front door of this home with a view of Stewart Channel and island. Home features 2 bedrooms, w-w carpet, fireplace, a-o heat, boat house, blacktop driveway. Included is a one bedroom guest or rental cottage. Asking price $69,900.
PHONE ROSS ROOT 245-2128
J. H. WHITTOME & CO. LTD.
Box 120 Chemainus B.C.
PHONE 246-3231

CHRISTINA LAKE
CHASE POINT BEACH FRONT

This is one of the finest properties in the area with 240 ft. of sandy beach and 3.3 acres of park like property with a 2 br. summer home. Beautiful clean 75 degree water all summer. Offered at $69,500, with terms available.
PETER DUECK or MIKE WESTON
386-7521

COWICHAN RIVERFRONT

Several choice parcels available from 3.5 acres at $21,500. Beautiful secluded property in the heart of our best hunting and fishing areas, and only 1½ miles from town. Contact J. P. DUECK or M. O. WESTON for more information 386-7521.
BOORMAN INVESTMENT CO., LTD.
1111 Government Street

DEEP COVE PRIVACY

143 ft. of waterfront with easy access to good usable beach. 1 owner, 2,400 sq. ft. home set on .89 of acre has been extremely well looked after. Featuring in-line living room, dining room, attractive kitchen, 4 bedrooms, 2 baths, family room and bright cheerful utility room. House designed to take advantage of the lovely views overlooking nicely landscaped garden. For further information call:
BETTY DuTEMPLE
Sparling Real Estate,
656-5511 — 652-3219

WATERFRONT
317 Stewart Ave.

This View Royal home has 4 bedrooms, a living room with fireplace, a dining room and a full basement. The well kept yard of approximately ¼ acre has fruit trees, a nice lawn and large evergreens bordering the easily reached protected bay waterfront. Close to schools and 2 blocks from bus to town. Immediate occupancy. Sale by owner. Asking $79,500. Will consider all offers. Vendor prepared to finance. Principals only, to view please phone 386-2938 or 478-9640.

DEEP COVE WATERFRONT

Extensively rebuilt 3 bedroom Tudor home. Living room with fireplace, separate dining room. Large sundeck and workshop. Easy access to the beach with moorage buoy for your boat. $98,500. MLS 18164.
385-7721 BILL WEISS 598-8443
GARDNER REALTY LTD.

WATERFRONT

Retreat. Prime location on peninsula 900 ft. lake frontage over 4 acres on popular Salt Spring Island. Ultra modern new 4 bdrm residence plus 6 fully rented units. An outstanding property worthy of your inspection. Price $230,000 MLS. House or land trade considered as part payment.
386-2231 ELMER BRYAN 477-0994
BLOCK BROS. REALTY LTD.

WATERFRONT
$210,000

2.4 ACRES — 200' BEACH

1212 Landsend Rd. will be open for inspection on Thursday, 26 Aug. from 1:30 to 4:30 p.m. See display ad Wed Times — Thurs Colonist.
MR. YELLS 388-4271, Res 383-5039.
J. H. WHITTOME and CO. LTD.

FOR SALE

Riverfront lots. Lots 2 and 3, section 48, Sooke District, Plan 16911, Sooke River Road. Offers to be submitted to legal department, B.C. Hydro, 820 Pendora, Victoria, not later than 3 September 1976. Highest or any offer not necessarily accepted.

SASEENOS

2 bedroom bungalow with living room, dining room and kitchen facing water. 150' waterfront with large trees, asking $67,500 contact Bill Kozak at 386-6164, res. 642-3404.
CASTLE PROPERTIES LTD.

SAYWARD BEACH

Large 50x269' secluded property on waterfront. Solid bi-level lends to addition. Only $79,900. Call Hazel Campbell 386-6164 or 592-0632.
CASTLE PROPERTIES LTD.

BEAUTIFUL ½ ACRE SEAVIEW building lot in exclusive 10 Mile Point area. Quiet, wooded country setting yet only 20 minutes from downtown Victoria. Further details write P.O. Box 5285, Station B, Victoria.

258 CONDOMINIUMS and TOWNHOUSES

OWNER WILL SELL

2 bedroom - 1½ baths, deluxe condo in Esquimalt. Best offer. 382-3917.

258 CONDOMINIUMS and TOWNHOUSES

Green Acres
3½ Percent
Exclusive Residential
HENDERSON REALTY LTD.
385-9741 (Anytime)

CONDOMINIUM UNIVERSITY OF VICTORIA

One large living room, two bedrooms, dining room, nook for washer-dryer. Southerly aspect with large balcony. Includes facilities of rec. room, games room, whirlpool, sauna, bicycle room. Close to UVic and Racquet Club. Asking $44,250.
V.C. WOODWARD
385-9741 (anytime)

CONVENIENT TOWNHOUSE

Three bedroom, bath and half, in excellent condition and close to everything. Asking $44,900. Stove and fridge included.
C. ARNOLD 592-6454
J. McCORMACK 592-6214

SIDNEY

Beautiful one bedroom co-operative condominium in an excellent building at the low asking price of $33,500. Call:
C. ARNOLD 592-6454
J. McCORMACK 592-6214

NEW $47,500

With no down payment, provided you qualify you could own this new townhouse near city centre. Large living room with fireplace, dining area, cabinet kitchen, two bedrooms, 4 piece bathroom utility, wall-to-wall throughout. Appliances included. Covered parking.
HOWARD TOMLIN 477-1327

SINCE 1887
Pemberton, Holmes Ltd.
1000 Government St.

BEACON HILL DELUXE CONDO
$49,500

Situated in a fine Fairfield location near to Cook Street Plaza and Park. This spacious 2-bedroom, 2-bathroom apartment home features 1022 sq. ft.
—21x13 LR, 11x10 DR, quality carpets and drapes included.
—Master bedroom is 16x13.6 includes 3-pce. ensuite and king size walk-in closet.
—Bright and cheery 3-way exposure, covered parking. Clear title, extra facilities include Rec. Room with billiards, hobby crafts and laundry. MLS 10076.
For your viewing arrangements please call:
C. A. CLIFF ANDERSON
384-8124 RES. 477-3994
PAGER 386-6275 — 7342

CORNER SUITE

Top floor, 2 bedrooms with quality throughout. Stove, fridge, sauna, billiards, private balcony, laundry room, 2 elevators, 10½% mortgage due in 1980. Any reasonable offer considered on $45,900 at no 327 KENSINGTON TERRACE on QUADRA AND INVERNESS. MLS.
MIKE SWEENEY
382-2709 384-8124
656-1287 MIKE VAUX 384-8124

ORCHARD HOUSE

Luxury Living in Victoria's Tallest High Rise

Studio from $22,100
1 Bedroom from $28,000
2 Bedroom from $50,000
Open 2-8 Daily
Saturday 1-6
Sunday 1-6

647 Michigan St.
382-8231 382-8232

JACK MEARS OAK BAY REALTY LTD.
"The Professional People"
2194 OAK BAY 598-3321
3618 SHELBOURNE 598-3344

MEET AT THE SAVOY!

Such a central location. Across from Courthouse. Underground parking. Sauna and swirlpool. Ideal for business person or couple who want to be in the "centre" of things. Vendor must sell. Call: MARJ NAPPER or FRANK WILLS at 598-3344. Asking $41,900. MLS No. 19196.

OPEN HOUSE
FRI. and SAT 2 TO 4 P.M.
206-1009 McKENZIE

Ideal starter or retirement, 1 bedroom condominium. Beautiful decor. Dishwasher, fridge and stove included. Many other amenities (swimming pool, etc.) also included in the asking price of $42,500.
ETHEL WALLACE 384-8001
LEN TAYLOR
382-5598 382-9485
ROYAL TRUST COMPANY

DELUXE 1 LEVEL 2 BR. TOWNHOUSES

Fireplaces, etc., Open for viewing anytime. Price from $57,900. Grande Oaks, 3968 Cedar Hill Rd., or phone an owner 477-7071.

HAVE CASH CLIENT

For a large 2 bedroom condominium. Must have an expansive waterview and good sundeck. If interested, call:
ETHEL WALLACE LENT AYLOR
382-5598 384-8001 382-9485
Royal Trust Company

ROCKLAND - OAK BAY

Delightful, 2 B.R. condominium with lovely view. Extda large liv. and dining room. Eating area in the deluxe kitchen with door to sundeck. En suite in large M. BR. Ample storage and carport. Only $39,000. Call Ron Crow 592-4989 Island Homes Ltd.

258 CONDOMINIUMS and TOWNHOUSES

the Permanent
1125 DOUGLAS ST. and 3647 SHELBOURNE ST.

ROCKLAND SQUARE
949 Pemberton Rd.
The Only Townhouses

Available in this desirable area. English Manor styling, 3 BRs, 2½ baths, fireplace, large kitchens with breakfast area. 7 TOP LINE appliances, fenced courtyards. Quality carpeting and appointments, 2-car parking. Landscaped sprinklered grounds, 3 floor plans available, some with basements. Priced from $108,000-$112,000.
Open for inspection daily
Mon.-Sat., 1:30-4:30 p.m.
To view by appointment phone
HERB McDANNOLD 595-1177,
GLEN McDANNOLD 595-6488, OFFICE 382-9191.

New 2 Bedroom
$33,900

Best buy in town, adult building, located 1½ miles from city centre. Appliances, drapes, carpeting, parking and immediate possession included. Up to 98% financing available. Call HERB McDANNOLD 595-1177 or GLEN McDANNOLD 595-6488 or OFFICE 382-9191.

OPEN 5-7:30 p.m.

955 Dingley Dell. Spacious 2-BR suites with 1½ baths on quiet cul de sac. Prize suites $38,500-$44,000. I live here so just ring No. 101. SOPHIE HARDER 382-9903 (res.) or 477-0141 (24 hrs.) or SID HASLAM 477-1994 or GRAY LAITE 656-5267 or office 382-9191.

Open Wed. and Thurs.
6:30-8:00
1-1701 McKenzie

PRIVATE BACK YARD with this very special 3 BR townhouse. Flowers and vegetables without the usual maint. Crackling fires in the corner FP. Come see me. SOPHIE HARDER 382-9903 or 477-0141.

On A Clear Day

You can see forever! Prestigious 2 BR suite by the ocean. Unique design with separate DR and cozy woodburning FP. 4-pce appliances included and only $54,900. SOPHIE HARDER 382-9903 or 477-0141.

You Just Can't Beat It!

Your own brick FP, 2 balconies, a spacious 2 BR suite in private 5 suite building for only $36,500. There's garden and sauna for your pleasure. Can you recognize true value. SOPHIE HARDER 382-9903 or 477-0141.

Why Rent?

When you can move into your own bachelor pad. No worries about upkeep just enjoy living in this condominium. $19,900. EXC. JOANNE YELLOWLEES 382-9191 or 386-8771 Pager 467.

CANADA PERMANENT TRUST COMPANY

COMMODORE
141 BUSHBY
OPEN HOUSE

Mon.-Fri. 1:30-4:30 and 7-8:30
Sat. 1:30-4:30

Live within the sight and sound of the sea. A different design for people with style in mind.

The Commodore provides everything for comfortable easy living:
—2 bedrooms
—2 bathrooms
—glassed in balconies
—fireplaces
—five Moffat appliances
—only steps to downtown bus service
—Located on a quiet residential street
—Priced from $54,900 to $64,900
For further information call:
JOHN BUNYAN 383-7777

CAMBELLA VILLA
229 ONTARIO ST.
OPEN HOUSE

Mon.-Fri. 1:30-4:30 and 7-8:30
Sat. 1:30-4:30
Priced from $56,450

Cambella Ville Townhomes offer these features:
—all with three bedrooms
—large master bedrooms
—large living rooms
—two bathrooms
—covered parking
—ample storage area
—all homes plumbed for washers and dryers
—stove and fridge included
—heating is individual electric
—walking distance to downtown, ocean beaches, parks, shopping and the Parliament Buildings
—located in the heart of James Bay
—Exclusive sales agents
WESTMONT REALTY LTD.
920 HILLSIDE
386-6796

OPEN HOUSE
Town Houses
Fri. - Sat. 2-4
$50,900
Low Down Payment

Three bedrooms, 2 bathrooms, basement, laundry area, covered parking, fridge, stove, dishwasher, feature walls, quality carpets, drapes, double glazed windows. Located in James Bay, close to waterfront, boat ramp, park, school and shopping.

101 ST. LAWRENCE ST.
386-2918 or 595-4482

TOWNHOUSE IN PASSMORE PL.
Open to view on
Sat. and Sun. (12 to 6 p.m.)
Mon. to Thurs. 12-8 p.m.
Closed Friday

Phase 3—
1 only 4-bedroom at $49,500.
Phase 5—
1 only 4-bedroom at $51,300. (with carport)
3 only 3-bedroom at $51,900 (with carport and extra large master bedroom)
Phone 479-8511 or turn off Interurban to Columbine and follow the Passmore Place signs.

MARQUEE COURT - OAK BAY

Elegant Oak Bay area for retirement, in this 1 bedroom condominium. Features new w-w carpet with a view of front lawn and shrubbery. Situated near front entrance on main floor. Easy access to bus, shopping, and 5 minute walk to Sealand and park. Very quiet and lovely 6 yr. old retirement home at $32,500.
477-1841 JIM KRAHN 384-0142
BLOCK BROS. REALTY LTD.

FAMILY SIZED

Condominium. 3 bdrm with room to spread out. Separate storage and utility room, off kitchen. 1½ baths. Fridge, stove washer, dryer and range included for $40,500.
CAROLE BORGENS
386-3231 478-5963
BLOCK BROS. REALTY LTD.

WHY PAY RENT?

Two-bedroom condominium, L-shaped living and dining room, all carpet, laundry and storage room, fridge, stove, washer, dryer, drapes. Outside playground and swimming pool. $28,000. 477-4953.

258 CONDOMINIUMS and TOWNHOUSES

WHITTOME'S
1111 BLANSHARD 388-4271

CORONADA
1325 HARRISON

5 Blocks East of Downtown Victoria—all corner suites with utility room suitable for washer and dryer and small deep freeze.
2-BEDROOM — $45,000.
OPEN DAILY 1:00 to 4:30
388-4271 Ted Radway 477-6176

TOWNHOUSES WITH FIREPLACES
$49,900

A fireplace makes a home. Drive over the bridge to 517 Dalton St., turn right at the Princess Patricia. Come and compare the quality. You are in for a surprise!
DAILY 1-4:30
(Except Sunday)
KEITH BRAID
382-3866 388-4271
J. H. WHITTOME and CO. LTD.

TOWNHOUSES EXCITING AND BEAUTIFUL
AT A PRICE
YOU CAN AFFORD

Located at 132 Ontario Street, James Bay, near Laurel Point and Fisherman's Wharf.

Unique high quality 2 and 3-bedroom homes providing maximum privacy, individuality and convenience.

FEATURING:
—Private patio, very large master bedroom, large private balconies.
—Beautiful 3rd floor studio, some with skylights.
—Heatilator fireplace, deluxe stove, fridge, dishwasher.
—Minimum strata corporation involvement (only 3 other owners).
—Trades considered — 11½% financing.

OPEN DAILY 9 a.m. to 9 p.m.
FROM $61,900
H and J HART CONSTRUCTION LTD.
(Courtesy to Realtors) 386-8855

COLONY PARK MANOR
1680 POPLAR STREET
$34,000

Really nice condominium. 789 sq. ft. well located. All amenities close by. Hydro Therapy Pool, Sauna, Whirlpool, Hobby Room and Rec. Room. For viewing call:
BUD WALKER
388-6454 478-7420

TOWNHOUSE
$59,900

This is a quality unit, that has approx 1600 sq. ft. There are three bedrooms, three bathrooms, living room with fireplace, dining room, plus family room. There is loads of storage space and the units are completely soundproof. It is very close to the University, buses, shopping etc. To view this special concept call me at any time.
J. F. COLWELL
388-6454 592-9828
REALSPAN PROPERTIES LTD.

CHECK THIS!

GORDON HEAD Townhouse. Three bedrooms, 1½ baths, rec. room, fireplace, swimming pool, sauna. Wide open feeling, facing open fields, great for kids. Walk to UVic and other schools. One of the best for thousands less than the others at $57,000. Need I say more? KEN McCANDLESS, KASAPI CONS. CO., 386-6191, 478-4606.

TOWNHOUSE
$37,500

For a 3-bdrm, 1½-bath townhouse, this is best buy in Victoria. It is end unit, pool is close by, and children are welcome. Early occupancy. Edith Gutemar, 479-1667 or 598-7053.
J. H. Whittome and Co. Ltd.
Royal Oak Branch

LUXURY CONDOMINIUM, TOP floor, Spencer Castle. Over 1300 square feet, 2 bedrooms, 2 full bathrooms, kitchen, dining room, lounge. Facing South-West. Swimming pool, sauna, 7 rooms for owner's guests. Acres of garden. Monthly assessment, $58, including heat and water. For sale by owner, $77,000. Phone after 7 p.m., 386-9605. Daytime phone 598-4322.

ROYAL RESORT

This Royal Woods special is located on the ground floor — a quiet back corner unit of 2 bedrooms, 2 bathrooms and all the extras to make it a real country club atmosphere — let me show you the large heated in-door pool, swirl pool, sauna, showers, exercise room, two lounges, billiard room, tennis court, and hobby shop. Offered for quick sale at $52,000.
385-7721 Dale Briggs 592-3978
GARDNER REALTY LTD.

777 BLANSHARD
THE SAVOY

One-bedrom plus a den on the second floor with nice big balconies. Professionally decorated with floor-to-ceiling mirrors and unique wall paperings. Plush carpets. A total of 953 sq. ft. Fr. and stove plus dishwasher included. For viewing call Irmgard Knudskov, 598-2461 or 386-6164.
CASTLE PROPERTIES LTD.

OAKDEANE
710 LAMPSON ST.

2 bedroom corner, suite in adult block. Stove, fridge and garburator included. No pets. Quick possession below replacement cost at $35,900, good financing. To view please call
386-7521 DEL HOEGI 383-0516
BOORMAN INVESTMENT CO. LTD.
1111 Government Street

STARTERS-AS LOW AS $1,000 DOWN

New 2-bedrm condominiums in Sunny Sooke.
OLIVE WEBBER
386-3231 384-9267
GAIL JENKINS
478-5561 478-6458
BLOCK BROS. REALTY LTD.

WATERFRONT CONDO

Open Thurs. 10-5. 1466 Dallas Rd., exceptional 1 bdrm suite running front to back in this compact no frills block. Fantastic view across the strait. 3 appliances, water and heating incl. Offers on $39,900 vendor anxious.
BARB MacDOUGALL
386-3231 384-7291
BLOCK BROS. REALTY LTD.

BEACON HILL
2 BR. SEAVIEWS

Immaculate and large top floor, 2 bdrm., suite with southeast outlook. Three yr. block, near park and Dallas Rd. Just a great retirement area. $46,900. MLS 18207.
477-1841 JEFF CHALK 477-8274
BLOCK BROS. REALTY LTD.

VACANT 3 BDRM.

840 Craigflower offers this lower level condominium at only $38,900. Vendor can't hold it vacant too long so why not inspect and make a deal now. MLS Lock Box.
386-3231 JOHN A. JOHN 477-8096
BLOCK BROS. REALTY LTD.

BY OWNER. CLARENCE HOUSE. 2-bedroom luxury suite. Beautifully decorated. 5 appliances. $67,500. 479-3818 after 5:30 p.m.

258 CONDOMINIUMS and TOWNHOUSES

OPEN HOUSE
MONDAY THROUGH FRIDAY 1 p.m. - 4 p.m.
THE SAVOY
777 BLANSHARD ST.
(AT McCLURE)

Prestige long-life concrete construction building right DOWNTOWN. These are luxurious apartment homes in a quiet dignified atmosphere. Underground parking. Excellent financing. Studio one-bedrooms from $33,000. Call 383-1821 or 477-8749.

Park Pacific
Investments Ltd.
383-4124 anytime

TOWNHOUSES

Must be sold — 3 Bedrooms, 1½ Bathrooms. Absolutely spotless condition. W-W carpet. Living and dining room. Secluded patio. MLS 17217. Asking $47,900. Make an offer.
Call Alice Moore 592-4529
Ed Kraft 652-3676

Open House
Fri., 7-9
Sat., 2-4
No. 103 - 1145 Hilda

Superb 2-bedroom home, located on main floor of adult-oriented condominium. Quiet and little traffic. Master bedroom (en suite), large patio off living room-dining room. Top-line appliances in bright kitchen. Excellent carpeting throughout. Covered parking. Price now reduced to $43,900. Make an appointment today to view this; it's so convenient to downtown, to buses, to shopping. BOB CARTER, 598-6143 or 385-2481. MLS No. 18209.

Open House
Sat. 2-4
FAIRFIELD -
No. 103-1145 Hilda

Superb 2-bedroom home, located on main floor of adult-oriented condominium. Quiet and little traffic. Master bedroom (en suite), large patio off living room-dining room. Top-line appliances in bright kitchen. Excellent carpeting throughout. Covered parking. Price now reduced to $43,900. Make an appointment today to view this; it's so convenient to downtown, to buses, to shopping. BOB CARTER, 598-6143 or 385-2481. MLS No. 18209.

3 BEDROOM
PRESTIGE COUNTRY TOWNHOUSES

In the centre of the city — 4 only — professionally landscaped private courtyards —

265 HOUSES WANTED TO BUY

CASH FOR YOUR HOME
Investor will pay cash for any home, any area up to $50,000. Call: GLENN NICHOLLS 598-7689 or 592-2431 Lansdowne Properties.

YOUNG COUPLE
With approx. $10,000 down are looking for a solid 2-bedroom home up to $55,000 in the greater Victoria area. If you can help phone Tom Raig at Castle Properties, 386-6164 or 383-9838.

WE WILL BUY FOR CASH
If your home is suitable for rental and will show a return call the sales supervisor for a quick decision.
Wall & Redekop Realty
386-2911 or 386-2912

SMALL FAMILY
Require 2 or 3 bedroom home preferably with only a few steps. Up to $59,000. Will be cash to vendor. Urgent. Irene Dalziel 477-6380 386-6164. CASTLE PROPERTIES LTD.

VIC WEST
I live in your neighborhood and will consider purchasing your home, or selling it for you, in either case you get the best service in town. Call Gerry Finnigan 386-6164, (24 hrs.) or res. 383-4739. CASTLE PROPERTIES LTD.

RETIRING COUPLE
Urgently required 2 or 3 bedroom home, no more than $60,000. Lady doesn't like too many stairs. Royal Oak on east of Douglas Street.
Ben Greig 386-6164 or 598-3105
CASTLE PROPERTIES LTD.

URGENT
Needed, 2 or 3 bedrm older home with character, prefer wood siding exterior, up to $55,000. Quickly call Irene Dalziel 386-6164 or 477-6380.
CASTLE PROPERTIES

MAXIMUM $55,000
Family of 4 reauire a home in the city, 3 bedrms, or 2 with possible 3rd in full bsmt. Call Ole Knudskov 592-2461 or 386-6164.
CASTLE PROPERTIES LTD.

LADY INVESTOR
Wants house to rent. $45,000 or less. Has $15,000 cash and can finance. Any area. Call me now!!!
Ben Greig 386-6164 or 598-3105.
Castle Properties Ltd.

72 MERCURY 2-DR. HT PLUS cash as down payment for 2-3 bedroom home, suit rental-investment. Call Helen, 477-1479 at Bowden Realty, 383-5524.

CASH FOR OLDER HOMES needing repair for rentals. Phone 652-1552 anytime.

WANTED BY PRIVATE BUYER, older home. Will purchase for cash. 479-2209.

SELL IT FAST THROUGH CLASSIFIED

268 LISTINGS WANTED

LIST TODAY WITH
CLIFF STRETCH, R.I.(B.C.)
479-1667, J. H. WHITTOME AND CO. LTD.
592-3969 — RESIDENCE

Having trouble selling your Home or property. Let hardwork, best of training and a lifetime of experience work for you. Call Cliff Stretch today. J. H. Whittome and Co. Ltd. 479-1667 or 592-3969.

J. H. Whittome and Co. Ltd.
Royal Oak Branch

SHAWNIGAN REALTY LTD.
Shawnigan Lake 743-5511
LIST YOUR
SHAWNIGAN, COBBLE HILL OR MILL BAY PROPERTY with
743-5311 JOHN ETTEMA 743-2607
743-5331 MARIE MALBON 743-5145
Call Collect Anytime

270 EXCHANGE REAL ESTATE

EXCHANGE
20' K and C Cruiser, 165 IN. OB., Marine Head, sleeper seats, power trim. Full canvas in excellent shape. Value $7,000. Trade as part payment on smaller motor home approx. 19-20'. Phone 598-1438.

271 LOTS FOR SALE

WATERFRONT SECLUDED WILLIS POINT
Excellent opportunity for a waterfront lot. Vendor very anxious. Asking $39,900 MLS 18093.
ROBERT HAMILTON
386-2911 or 656-4692
Homefinders, Wall and Redekop

15 ACRES ROLLING FARM land approx. 12 acres cleared, frontage on Chemanius highway with municipal water, brook for irrigation runs through centre or property 5 minutes from shopping centre and boat ramp. 60 minutes from the heart of Victoria, $4000 per acre. Vendor will carry $20,000 at 10%. Phone 246-3460.

GORDON HEAD
Fully serviced, 6 to 9000 sq. ft. lots. A stones throw from UVic. Ready to build now. Lets build your dream home, move in for summer. Plans available. Tell us about yours. Call Ken McCandless, Kasapi Const. 386-6191, 478-4606.

CHOICE BUILDING LOTS
Next to University in a quiet new subdivision Excellent builders terms. For any further information call:
ARNOLD MARR 477-6233
WESTMONT REALTY
920 Hillside
386-6796

2 VACANT BUILDING LOTS off Majestic Drive. Try your offer to asking prices of $28,400 and $28,900.
1 VACANT LOT off Shelbourne by Elnido. Asking $29,500. Call 384-8101.
KNOWLES REALTY LTD.

BROADMEAD
In the best location on Broadmead. Seclusion with extensive seaview. Lot facing to Mt. Baker. Well elevated in quiet cul-de-sac. Many mature trees. 944 Deerwood, turn left off Amblewood. Broadmead plans available. Offers. 477-9857.

16 LOTS
In Gordon Head off Kenmore. Lots minimum 7500' up and are fully serviced. Some with sea views. For further information contact 386-2261, 9 a.m. to 5 p.m.

BEAUTIFUL ½ ACRE SEAVIEW building lot in exclusive 10 Mile Point area. Quiet, wooded country setting yet only 20 minutes from downtown Victoria. Further details write P.O. Box 5285, Station B, Victoria.

BUILDERS
Six choice lots in Gordon Head off Tyndall near Ash. Building permits now available. 658-1112, 598-4371.

LARGE, SECLUDED LAKE VIEW lot, spring well, plans available $15,900. Sooke. 383-9757.

LOTS FOR SALE ON JEFFREY Rd. off East Saanich Rd., Saanichton. 652-1579.

DEEP COVE, HALF ACRE, SITE on Chalet Road, well on property. Treed. Cove view. $33,000. 383-9788.

WILLIS POINT AREA, ½ ACRE cleared lot with well and driveway $29,000. 385-6344.

SOOKE, ATTRACTIVE SPACIOUS properties, 2 to 3 acres, partially wooded. 642-5508, 642-4186.

$35,900, $4,000 DOWN, 1-3 ACRE seaview. Close in, 479-4353.

7100' PRIME BUILDING LOT. Phone 592-2301 Ron after 6 p.m.

DEEP COVE, VIEW LOT, $21,000. 652-1777.

Century 21 REAL ESTATE
J. D. BOSDET LTD.
120 - 727 JOHNSON 386-3128

APT. ZONED 1.1 ACRES
Start building as soon as your plans are ready. Central Saanich.

TOWNHOUSES
1.23 Acres — Sub. to zoning by end of Sept.

RES. LOT
Hillside Shopping area, 100' frontage — ideal for ranch home.
JOE BLODGETT 656-5653

Green Acres
HENDERSON REALTY LTD.
385-9741

LOT WITH VIEW
Watch the ferries at Swartz Bay ½ acre lot in quiet cul de sac. Ready to build on. $35,900.
BOB GIBSON 658-5153
BILL McCARTER 592-3970

CURTEIS POINT
Beautiful half acre wooded lot in this choice secluded area. Reduced to $32,000.
FRED SUTTON 652-1857

Two Vendors Very Anxious to Sell
TWO LOTS —
ONE IS OVER 17,000 SQ. FT. TREED, IN VIEW ROYAL. $27,900. MLS 18540.
The other is over 10,000 sq. ft., fully serviced with sea glimpses in Central Saanich. $28,900. MLS 18126.
IN BOTH CASES, VENDORS WILL CONSIDER FINANCING OR TRADES.
GORDON STEVENSON
479-7692 — 385-1431
B. A. REALTY LTD.

2.55 ACRES
Recently perc tested with little rock. An easy access parcel with great potential for a mini farm. Located in Metchosin, asking $27,500.

8.4 ACRES
Located on the Malahat with sweeping water views. Driveway in, cleared building site and well on property. Asking $45,000. 11% financing available.
SAM SMITH 478-5561 478-1819
BLOCK BROS. REALTY LTD.

SPEND A LITTLE GAIN A LOT!
Just over two acres of well treed property fronting on two roads. Why spend $12,000 to $13,000. for a house lot in this area (Sooke) when you can get a full two acres for $19,900. Just 5 minutes away? An excellent investment for the future. MLS 17549.
WILL SHEPPARD
595-5171 592-0878
CANADA TRUST

HEAVEN on EARTH
$9,500.00
Can be yours on beautiful, exclusive Thetis Island (off Chemainus). This ½ acre lot is well treed with fir, pine, poplar and maple. It's only a short walk from the ferry, schools, store and marina. Call now:
SHIRLEY MOLLBERG
478-5327 anytime 386-7911
Homefinders, Wall and Redekop

FRENCH RD. — SOOKE $19,000
High property with ocean view. Approx. 70 x 145 lot in excellent subdivision, close to Sooke Village and Broome Hill golf course.
MIKE RYLAND 478-5561 478-4761
BLOCK BROS. REALTY LTD.

ARDMORE AND CAREY RD.
Ardmore 1.03 acres, 3 lots from waterfront on Cromarty, $36,300. Carey Rd. 102 ft. frontage offers on $25,000.
BARB MacDOUGALL
385-3231 384-7291
BLOCK BROS REALTY LTD.

$31,500.00 90 X 132
Gordon Head, ready to build. This lot is twice size of subdivision, lots. Grow your own vegetables and beat inflation.
477-1841 PAT FORBES 477-1781
BLOCK BROS. REALTYLTD.

DUPLEX LOT 1.36 ACRES, SEAview, located in Sooke. Asking $25,500. Builder's terms available. Please phone Jim, at 478-1791 or 478-9125, after 6:00 p.m.

TWO LOTS, 66X120, ON HOLland Road, Cobble Hill Village, $22,000 for both. Unserviced. 112-743-5773, evenings.

3 LOTS FOR SALE IN SOOKE-Broomhill subdivision, 8,000 to 10,000 square feet each, asking only $18,000 each. 478-2098.

½ ACRE, SEWERED ON CUL-de-sac in Royal Oak. $35,000 by owner, no agents. Mr. Dickson, 385-9166.

1 ACRE SHAWNIGAN LAKE level lot, suitable for building. 388-4051.

SOOKE LOT, CLEARED. PRICE $16,900. Phone 642-5655.

273 PROPERTY FOR SALE

R3L ZONED
"L"-shaped site, over 19,500 sq. ft. of land in James Bay. LARRY LINEHAM, 386-2955 or 595-0134. Century 21 Mayfair Realty.

90 SUITES
4.6 acres in Brentwood. Now Apt. or Condominium zoned. Price is right. WESTGATE REALTY, Ltd. Jim Ranson 388-9941 or 479-5910.

SUPERB VIEWS FROM THIS spectacular 5-acre parcel on Durrance Rd. Well on property. $38,000. Call JOHN WEST, 592-2431. Lansdowne Properties Ltd.

274 PROPERTY WANTED

A. E. LePAGE
WESTERN LTD REALTOR
1395 HILLSIDE AVE.
386-6331

IN ANSWER TO THE NEEDS OF OUR NATIONAL AND INTERNATIONAL CLIENTS WE HAVE OPENED AN I.C.I. DIVISION OF A. E. LEPAGE IN VICTORIA.
We urgently need the following:
—Location for National Bank.
—New home for National Retailer.
—Warehouse for large wholesaler.
—Land parcels for investors.
—Development proposals.
—Income properties.
Permit us the privilege of serving you — whether purchasing or selling. Coast to Coast affiliations permit us to provide your property with National coverage.
Please call: A. COHEN, 386-6331

APT. SITE
Builder requires 10,000 to 100,000 sq. ft., even more for immediate development. Phone now, Kasapi Construction, 386-6191.

WANTED: ½-ACRE UNdeveloped lot, suitable for cottage. Near or south of Nanaimo. 598-3272.

280 ACREAGE FOR SALE AND WANTED

Required in the Sooke Area, up to 15 acres of good land. Will pay all cash. Call at once to
P. G. JACKSON LIMITED
1070 Douglas Street 388-9102

280 ACREAGE FOR SALE AND WANTED

HOME WITH ACREAGE AND REVENUE
This new country estate is on the market for the first time. It has 4½ acres of revenue producing crops, that can have increased or decreased income, depending upon the owners wishes. A great place to raise a family, with the built-in discipline of working the land. The home is gracious and has a beautiful setting. Interested parties may call me regarding price and additional information.
BLAKE CROTHERS
388-6454 652-2553
REALSPAN PROPERTIES LTD.

OPEN HOUSE
1552 BURNSIDE
SATURDAY 1:30-4:30 P.M.
4 ACRES of fenced property and room to do your own thing. Many trees and berries. 6-stall barn for your own horses or rent out the space. Chicken shed. All this PLUS a 4-bedroom house overlooking a beautiful pastoral scene. Asking $125,000. MLS 19124. Can't wait for open house? Call:
HAZEL CLARKE—658-5656
NORMA HILL—383-7796
OFFICE—386-2911
Homefinders, Wall and Redekop

2 LOVELY ACRES STREAM AND TREES
PRICE $23,900
A truly beautiful lot with a level building site. Back portion of lot rises high up on rocks with views. On Brookview Drive off Happy Valley Road. Water, Hydro and Phone on street. MLS No. 19284.
FRANK WILLS at 598-3344.
JACK MEARS
OAK BAY REALTY LTD.

QUALICUM BEACH
$3,500 down payment on this 5.43 acres situated 5 miles north of Qualicum Beach. Property has some clearing and a good well with a Jacuzzi pump and hydro. This is a terrific buy with payments of $290 per month including 11½% interest. Asking price only $32,500. Call Joyce Neill or Albert Mazzarotto, 248-6167 or 468-7478. Nanaimo Realty Co. Ltd., Parksville Branch.

51.5 ACRES
Treed land with panoramic views on road access. Close to village and 20 miles from city centre. MLS No. 17933. $195,000 with terms.
CLIFF SALMOND
385-7721 477-3626
GARDNER REALTY LTD.

SOOKE ACREAGES
4.42 acres on Tugwell Road, asking $39,000;
4.57 acres at $35,000.
Call
384-8101 Bill Knowles 656-3779 eves.

10 ACRES PARTIALLY cleared. House trailer hookup pump, house, small barn, Artesian well, power, 15 minutes from Courtenay Vancouver Island on paved road. $45,000. 112-584-9116 after 6 p.m.

7.6 ACRES
Located 15 miles beyond Sooke. Treed seclusion with water views. Asking $37,500. Contact Bill Kozak at 386-6164, res. 642-3404.
CASTLE PROPERTIES LTD.

MILL BAY AREA
2.2 acre lot — lovely high location, treed lot with gentle slope. $27,500. Terms. Call HERB HODGSON 384-7128. Res. 382-3835. DOUGLAS HAWKES LTD.

285 UP-ISLAND PROPERTIES

LOG HOME ON 3 ACRES $55,000
COBBLE HILL
Brian Hurst 743-2544
Larry Wilcox 746-6888
J. H. WHITTOME AND CO. LIMITED
DUNCAN, B.C.
748-0381

FOR SALE BY OWNER-BUILDER
Meticulously handcrafted 3 bedroom Log Home on serviced waterfront in Lantzville. Features: unobstructed view from every room with ideal beach access, spacious lawns and gardens, 20'x18' living room with hardwood floors and free-standing circular fireplace, mahogany cupboards and mobile maple chopping block, heavy handcrafted doors with carved panels and decorative wooden windows, large bedrooms and lofts with uniquely fitted log railings. This large log cabin has a 40' porch facing ocean and large thermopane windows. It took 3 years to construct and must be thoroughly explored to be appreciated.
For appointments to view look for Open-House sign on Lantzville road at Sebastion or call 754-5813.

A HOME THAT'S DIFFERENT
Cherry Point—Cowichan Bay area. Delightful rural views and a slice of sea views to the east. 2300 feet of luxury, designed with taste and imagination. Near new and meticulously maintained. Featuring enclosed courtyard, sunken whirlpool tub and thermopane glass throughout. A pleasure to show at $95,000. MLS. Viewed by appointment. Call WAYNE GRIFFITH 746-5171 Eves 746-6275. Douglas Hill Subdivision.
H. W. DICKIE LIMITED
70 GOVERNMENT STREET
DUNCAN, B.C.
"WE SELL THE ISLAND"

FROM
$149 DOWN, $149 MONTHLY
MYSTERY BEACH
NEW ON MARKET — ½ ACRE LOTS
Ideal for INVESTMENT, RETIREMENT or RECREATION. Located at Buckley Bay 24 miles north of Qualicum. FEATURING 2,000 feet of waterfront park across the road for your enjoyment of swimming, fishing, boating etc. All lots on village water system and paved roads. Price $14,900-$16,900 excellent terms available. For information contact Dave or Frank McLaughlin at Nanaimo Realty Co. Ltd. Box 518 Nanaimo, 754-2311 or evenings 753-5847 or 390-4334.

Owner Transferred MUST SELL
FULLER LAKE SECLUSION
Four-bedroom home, large sundeck, overlooking lake, floor-to-ceiling fireplaces up and down. Zone controlled hot-water heat, etc., etc. For sale by owner. Full asking price $69,000. For appointment to view call 246-3708.

BIG RANCHER COWICHAN BAY
Truly a fine one year young ranch style home. Three large bedrooms. Extra large living-dining room. If you are considering a home in Cowichan Bay this fine executive home deserves your inspection.
477-1841 KEITH KAYE 477-7545
BLOCK BROS. REALTY LTD.

8 ACRES ZONED FOR MOBILE home park. Halfway between Campbell River and Courtenay. 923-6629.

3.4 ACRES; TREED, PARKSville area. Paved road, hydro, telephone. Private $25,500. Phone 753-0888.

SHAWNIGAN LAKE
By owner — 1.3 acres, nicely treed. $20,500. 743-5059.

EAGLE REALTY LTD.
Box 1060, Parksville, B.C.
Telephone 248-6191

PARKSVILLE. LARGE SERviced lot. Excellent location. $13,900. 479-9184.

BEAUTIFUL SEAVIEW LOT IN Saltair near Ladysmith, on water. Asking $18,200. 245-3829 Ladysmith.

BEAUTIFUL ½ ACRE SEAVIEW lot, just North of Lantzville, $13,700. Terms available. 390-2591.

285 UP-ISLAND PROPERTIES

A. E. LePAGE
WESTERN LTD REALTOR
1395 HILLSIDE AVE.
386-6331

DUNCAN
$69,900
APPROX. 1 MILE FROM DUNCAN
—Approx. ½ acre.
—5 bedrooms.
—Over 2,000 sq. ft. finished (1450 main).
—Built-in stove and oven.
—Exceptionally well-kept house and property.
—Good variety of fruit trees.
ERIC FRAZER
386-6331 collect 743-9155
DENNIS FERRILL
386-6331 collect 478-6140
FRED DIELEMAN
386-6331 collect 478-8118

HOBBY FARM
$74,500
—Located just 4½ miles from Duncan
—10.4 acres partly treed.
—3 bedroom, full basement home.
—Well constructed barn for a variety of animals.
—Mostly fenced.
DENNIS FERRILL
386-6331 478-6140

EXECUTIVE HOME ON 1.7 ACRES
Terrific views of Shawnigan Lake and the mountains beyond. Quiet seclusion yet easy commuting between both Victoria and Duncan. This residence is designed for easy, elegant living. 5 bedrooms. Magnificent living room with sunken conversation pit. Separate dinin groom. Practical kitchen with built-ins. 2 bathrooms. For year-round recreational use is a 32' heated indoor pool and sauna. Landscaped grounds with private patio and decks, lawns, fruit trees, arbutus, maples and firs. An additional 2.2 acres available if required. Could not be replaced at this price. Owners have left the area and therefore must sell. Asking $125,000. For information or viewing please call Vera Auchinachie at Whittome's Hwy. Office in Duncan at 748-0391 or eves. 746-6509.

CHERRY POINT SEAVIEW
1.1 acres. Well treed. Good building site. Superb views of Sansum Narrows and Saltspring Island. Only 23,500. Please Call Vera Auchinachie at Whittome's Hwy. Office in Duncan at 748-0381 or eves. 746-6509.
J. H. WHITTOME AND CO. LTD.

290 FARMS FOR SALE and WANTED

FOR LEASE
12-ACRE FARM
Within 7-mile circle off W. Saanich Rd. Modern 3-bedroom home, two cabins, and longhouse. Terms negotiable. Phone: GLENN NICHOLLS 592-2431 or 598-7689. Lansdowne Properties.

293 GULF ISLAND PROPERTIES

BUXTON ISLAND MUST SELL! WATERFRONT
For the bargain hunter with an eye for good land this beautiful waterfront lot is priced to sell. Well treed, gentle sloping and a safe beach this lot is in an area of good anchorage. Over 100 ft. of frontage and more than 200 ft. deep for just $14,500. For information phone or write Glen Galloway, personally, at Nanaimo Realty Co. Ltd., Box 518, Nanaimo, B.C. at 754-2311 or eves. 758-5537 collect.

FIVE ACRES WATERFRONT SOUTHERN MUDGE
A new highway and bridges in the planning stages now! Never has such an obvious opportunity presented itself for you to invest. Southern exposure five acres waterfront $39,500. Try your terms. For information phone or write Glen Galloway, personally at Nanaimo Realty Co. Ltd., Box 518, Nanimo, B.C. at 754-2311 or eves. 758-5537 collect.

DENMAN ISLAND WATERFRONT DELIGHT
Where else can you buy a spacious modern home on the beach? Where else can you enjoy 1.8 acres cleared land with 252' beach frontage, large garden? All conveniences. Where else can you catch your coho and spring salmon in front of your property? Tremendous investment, rent in winter, enjoy the summers. Call Kurt Beens, Nanaimo, 754-4401 or 758-7585 for colour brochure.

SALT SPRING ISLAND 10 ACRE HOBBY FARM
Renovated 2-B.R. home with large barn. Fishing and swimming lake within 100' of property. Some fencing. Southern exposure. This one will not last long at $60,000.
RON McQUIGGAN
537-5521 (Days) 537-9220 (Evenings)
Wall and Redekop Realty
Box 570, Ganges, B.C.

BY OWNER
Natural Island Harbor
Fifty acres — sand and gravel, low bank beach — 7 min. ferry ride from Anacortes, U.S.A. Power available. Big, beautiful trees, — nice year-round spring. Road to property. Total price $250,000 with terms. Call Warren Johnson, Imperial Inn, Victoria, Room 400. Here about three days.

.5 AC. FULLY SERVICED
N. Pender View Lot. $19,000. MLS.
THE ZIEGLERS
595-5171 592-1768
384-8075 (PGR 310)
CANADA TRUST

GABRIOLA ISLAND LOT — $3980 per acre only. Beautiful, level, 5-acre lot, ¾-mile from Silva Bay Beach. Exceptional low price, vendor must sell. Please contact Kurt Beens, 754-4401 or 758-7585.

SALT SPRING ISLAND
St. Mary's Lake — beautful one-acre lot with 90 feet of sandy beach. Sell by owner, $32,000. 943-2586, Delta, B.C.

GANGES LOT 156X106X182X102 level. Price $17,200. Phone 592-3920 or 386-6552. F. C. Hully, Real Estate, 620 View.

294 MAINLAND AND OUT OF PROVINCE PROPERTIES

160 ACRES AT $160 PER ACRE
PRINCE GEORGE
$25,600
Brian Hurst 743-2544
Larry Wilcox 746-6888
J. H. WHITTOME and Co. LIMITED, DUNCAN, 748-0381

SEAMOUNT ESTATES PORT ANGELES WASHINGTON
Spacious homesites with lovely evergreen trees in SEAMOUNT ESTATES Port Angeles most NATURALLY BEAUTIFUL subdivision. Prestigeous homes — winding streets — underground utilities. Woodsey, water or mountain view lots. Price $7600 up. Write Gene McWilliams, owner, 818 Seamount Dr., Port Angeles. Wa. 98362, phone 206-457-5670.

ALBERTA'S PEACE RIVER COUNTRY: Building lot in Whitelaw, $1,500 — terms. 160 acres, half cleared, on Hines Creek Highway, $23,000 on terms, cash offers considered. Box 190, Berwyn, Alberta, T0H 0E0. Phone 597-3745. PRIVATE.

Deaths and funerals

305 DEATHS and FUNERALS

AIRD—On August 20, 1976, in Victoria, Miss Olive May Aird, formerly of 1029 Linden Ave., a resident here for 75 years, well known in the teaching profession. She leaves her sister, Mrs. Archie (Dorothy) McKinnon of Victoria; 3 very dear nieces, Mrs. A. J. (Joey) Walker, Dublin, Ireland, Mrs. Betty Eldrida San Carlos California, Mrs. G. R. (Heather) Ryan, N. Vancouver.
Funeral service was held in McCall Bros. FAMILY CHAPEL on Tuesday August 24, 1976 at 10:30 a.m., Rev. H. Hunter officiated. (Flowers gratefully declined.)

BALLARD — In Victoria, B.C., on August 23, 1976, Mr. Harold Edward Ballard, aged 76 years. Born in Kent, England, and a resident of Victoria since 1940, late residence 218-1025 Inverness Rd. Predeceased by his son, Harold Thomas. He leaves his wife, Jane, at home; daughters, Mrs. J. F. McLellan, Victoria and Mrs. W. S. (Babs) Birch, Huntsville, Ont., and grandchildren.
Service will be held in Sands Mortuary Limited "Memorial Chapel of Chimes" on Friday, August 27, 1976, at 3:00 p.m., Rev. Norman K. Archer officiating. Flowers gratefully declined. Those so desiring may contribute to G. R. Pearkes Clinic for Handicapped Children, 3970 Haro Rd., Saanich, B.C.
SANDS—VICTORIA

COUPE — In Victoria, August 23, 1976, Pierre Albert Coupe, aged 56 years, of 1040 Pembroke St., born in Pontiex, Saskatchewan, resident here for 29 years. He is survived by his loving wife, Josephine; 6 sons, Albert, Jean, Andre, Raymond, Norman, Paul; 6 daughters, Madeleine, Yvonne, Alice, Rita, Louise and Dianne; 8 grandchildren; also 1 sister, Alice Laverdiere and his mother, Mrs. Armindin Coupe. He was an electrician at Victoria General Hospital for over 25 years.
Prayers will be offered at McCall Bros. MAIN CHAPEL on Thursday, August 26, 1976 at 7:30 p.m. Mass will be celebrated in St. Andrew's Cathedral on Friday, August 27, 1976 at 10:30 a.m. The Rev. Father B. Hanley celebrant. (Flowers gratefully declined. Friends so desiring may make donations to the Heart Fund, 1009 Blanshard St., Victoria, B.C.)

DAY — In Victoria, B.C., on August 22, 1976, Mr. O. Eric Day, age 69 years. Born in Winnipeg, Manitoba, and had been a resident of Victoria for the past 69 years, late residence, 711 Richmond Avenue. Predeceased by his grandson, Grant. He leaves his wife, Irene; daughter and son-in-law, June and Doug Peart; granddaughter, Liane, Victoria, B.C.; brothers, Edgar, Calif., and Harold, Ganges, B.C.; sister, Elaine, Seattle, Wash. The late Mr. Day was a member of Victoria Kiwanis Club, Uplands Golf Club, and Fellow of the Charter Institute of Secretaries.
Service will be held in the Sands Mortuary Limited "Memorial Chapel of Chimes" on Monday, August 30, 1976, at 3:00 p.m., Rev. Dr. J. L. W. McLean officiating. Flowers gratefully declined. Those so desiring may contribute to the charity of their choice.
SANDS—VICTORIA

DELANEY — In Victoria, August 20, 1976, Victor Maxwell Delaney, aged 57 years, of 839 Maddison St., born in Nova Scotia, resident here for 5 years. He was a retired C.F.B. Chief Warrant Officer. He is survived by his loving wife, Julie, and 2 daughters, Mrs. Verna Rivard of Gibsons, B.C., and Mrs. Roxanne Parsons of Blackfoot, Alberta; 2 sons, Victor David of Fredericton, New Brunswick, and Roy William of Victoria; 7 grandchildren; also 4 brothers, Robert Delaney of Waverly, N.S., Gerald of Windsor, Ont., Vincent, of Kitchener, Ont., and Claude of London, Ont.
Funeral service will be in Christ the King Chapel, C.F.B. Naden, Esquimalt, Thursday, August 26, 1976, at 2:00 p.m. McCall Bros. in charge of arrangements.

GUST — Joseph Julius (Joe) In Victoria, B.C., on August 23, 1976. Born in Saskatchewan, age 49 years, formerly of Rosedale, B.C. Survived by his loving wife, Joan; 3 sons, Greg, Cleve and Alex; 3 daughters, Sherri of Burnaby, Mrs. Maureen Maitland of Sardis, B.C., and Mrs. Michelle Vine-Sullivan of Victoria; also granddaughter, Amy Michelle; also 4 brothers, Frederick, Carl, Edward and Robert.
Funeral services Friday, August 27, at 1 p.m. in the Chape of First Memorial, 4725 Falaise Dr., followed by interment in the Royal Oak Burial Park. Arrangements by FIRST MEMORIAL SERVICES LTD.

HEALEY — In Victoria, B.C., on August 24, 1976, Mr. Thomas Leonard Healey, aged 91 years. Born in Carlton Place, Ontario, and a resident of Victoria for many years, late residence 4163 Wilkinson Rd. He leaves two nephews, one in Saskatoon, Sask., and one in San Diego, Calif.; also his dear friend Mrs. Scrinshaw.. Mr. Healey had been a member of the Victoria Lodge No. 1, I.O.O.F. for over 45 years.
Service will be held in Sands Mortuary Limited "Memorial Chapel of Chimes" on Thursday, August 26, 1976, at 3:00 p.m.
SANDS—VICTORIA

POLLOCK — In Victoria at Glengarry Hospital on August 23, 1976, Jeannie Pollock, in her 94th year, of 1144 McClure St. She is survived by her daughter and son-in-law, Marjorie and John Bengs, and son-in-law Campbell Sanson, step-daughter and son-in-law Dorothea and Donald Wheldon. She also leaves granddaughter Barbara Schillinger of White Rock, grandson Bruce Sanson of Port Alice, step-granddaughter Cynthia Harvey and 6 great-grandchildren, also one brother, James Rhynes of Calgary.
A private funeral service will be held on Thursday, August 26, in McCall Bros. FAMILY CHAPEL. (Flowers gratefully declined.)

SCHNEIDER — On August 22, 1976, Jean Henrietta, aged 80 years, beloved wife of Roy Wm. Schneider of Victoria, B.C. Also surviving are a son, Capt. Ronald Schneider of Greenwood, N.S.; and two daughters, Mrs. Beatrice McLuag of Calgary and Mrs. Betty McCune of Beiseker, Alta; her mother, Mrs. J. C. MacKay of Victoria, B.C.; one brother, Gordon McKay, Swift Current, Sask.; two sisters, Mrs. Kathleen Caretool, Swift Current and Miss Charlotte MacKay of Calgary; also 8 grandchildren. She was predeceased by her father and a brother, Donald, in 1945. Mrs. Schneider was born in Swift Current and had resided in Victoria since 1937. She was a member of the St. Johns Ambulance for many years and a member of the R.C. Army Militia for 16 years retiring as a Sergeant.
Cremation, with services to be held at Warrens Funeral Chapel, Swift Current, on Wednesday, August 25, 1976. Foster Funeral Home, 540-16 Ave., N.W., Calgary Directors.

SIMPSON — Peacefully at Saanich Peninsula Hospital August 25, 1976, Sarah Simpson, aged 94 years; a pioneer Icelandic citizen of Winnipeg since 1888. Survived by daughters, Mrs. Margaret McGregor, Toronto; Mrs. Irene Knowles, Vancouver; Mrs. Donna Murphy, Winnipeg; sons, Russ Simpson, Sidney; Norman Simpson, St. John, N.B.; James Simpson, Toronto; thirteen grandchildren and seven great-grandchildren. She was the matriarch of a pioneer show business family and with her deceased husband, Alex Simpson, was identified mainly with The Winnipeg Permanent Players, North America's oldest continuously operated stock company. The sons and daughters followed into the entertainment fields of vaudeville, motion pictures, radio and live theatre.
Cremation will be in Victoria followed by interment in the family plot in Winnipeg. (Flowers gratefully declined. Those desiring may contribute to a charity of their choice.) Arrangements by First Memorial Services Ltd.

305 DEATHS and FUNERALS

SMITH — Suddenly at Gorge Road Hospital on August 24, 1976, after a lengthy illness, Mrs. Mabel Alice Smith, age 96 years. Born in Nottingham, England, late residence, suite 420-831 Dunsmuir Street, formerly of Prince Albert, Sask. She leaves her daughters, Mabel Irene Smith, at home, and Mrs. G. A. (Bea) Masson, Nanaimo, B.C.; two grandchildren, Fred, Edmonton, Alta., and Shirley, Victoria, B.C.
Service will be held in the Sands Mortuary Limited "Family Chapel of Memories" on Friday, August 27, 1976, at 1:00 p.m. Canon Graham B. Baker officiating. Flowers gratefully declined. Those so desiring may contribute to the Canadian Cancer Society, 857 Caledonia Avenue.
SANDS—VICTORIA

WATT—Elsie Gowans Watt, beloved sister of Ruby, Phyllis and Leslie Watt, died suddenly at her home 450 Simcoe St., Victoria, B.C., on Sunday, August 22, 1976. Born in St. Anne de Bellevue, Quebec, resident of Victoria for the past 8 years. Also survived by 3 nieces and 9 grandnieces and grandnephews. She was a member of the Canadian Diatetic Association and Canadian Authors Association of Victoria and charter member of James Bay New Horizons.
Funeral service will be held on Wednesday, August 25, 1976 at 3:30 p.m. in the Spencer Chapel of Metropolitan Church. McCall Bros. in charge of arrangements. (Flowers gratefully declined. Friends so desiring may make donations to the charity of their choice.)

WHITESIDE — On August 2, 1976, Mrs. Lila Whiteside of Edmonton, formerly of Sidney, B.C., passed away. Predeceased by her husband, Dr. Carlton Whiteside, in 1967. Survived by two daughters and one son, Mrs. Fraser (Donna) Robin of Georgetown, Ontario, Mrs. Bruce (Dale) McKean of Ottawa, Ont., Dr. Carl Whiteside of Sidney, B.C.; four grandchildren; four sisters, Phyllis Calvert, Mrs. M. (Viola) Williamson, Mrs. Audrey Taylor and Mrs. John (Tillie) Norrington, all of Edmonton; one brother, Neville Calvert, of Edmonton.

WILSON — Peacefully at Memorial Pavilion, Victoria, on August 24, 1976, Mr. James (Jim) McAllister Wilson, aged 83 years and late of 2831 Inlet Ave., Victoria. Mr. Wilson was born in Scotland, coming to Canada in 1912 and had been a resident of Victoria since 1946. He was a veteran of the First World War having served with the Canadian Expeditionary Forces, a Past Grand of the I.O.O.F. lodge No. 4, Estevan, Sask., and a Past President of the Estevan Leelon. Predeceased by a daughter, Marjorie, in 1962. Survived by his loving wife, Ada, at home; a daughter, Mrs. Myrtle Eales, Victoria; 5 grandchildren and one great-grandson; 2 brothers, Andrew, Toronto, Ont., and Samuel in Scotland.
Funeral service will be held Friday, August 27, at 2 p.m. in CUNNINGHAM FUNERAL CHAPEL with Rev. F. W. Hayes officiating, followed by interment in the family plot Royal Oak Burial Park.

309 IN MEMORIAMS

RANDALL — In loving memory of a dear husband, father and grandfather, David Richard who passed awat August 25, 1974.
A heart of gold stopped beating,
Hardworking hands at rest;
God broke my heart to prove to me
He only takes the best.
Sadly missed by wife Jean and family.

THEY SHALL GROW NOT OLD, AS WE WHO ARE LEFT GROW OLD. AGE SHALL NOT WEARY THEM, NOR THE YEARS CONDEMN. AT THE GOING DOWN OF THE SUN, AND IN THE MORNING, WE WILL REMEMBER THEM.
WITH GRATITUDE. SANDS

310 FUNERAL DIRECTORS

McCall's
WEDNESDAY
LEWIS, Mr. Frank G.
—Accompanied to St. Stephen's, New Brunswick, for interment.
EGO, Mr. W. Ray
10:30 a.m.—FLORAL CHAPEL
RICHARDSON, Miss Anne
3:30 p.m.—FAMILY CHAPEL
WATT, Miss Elsie G.
3:30 p.m.—SPENCER CHAPEL, METROPOLITAN CHURCH
THURSDAY
PFAENDLER, Mr. Frederick
PRIVATE SERVICE
10:15 a.m.—FLORAL CHAPEL
DOBBIE, Mrs. Margaret L.
1:15 p.m.—FLORAL CHAPEL
DELANEY, Mr. Victor A.
2:00 p.m.—CHRIST THE KING CHAPEL, C.F.B. NADEN, ESQUIMALT
BROWN, Mr. Neil Stuart
3:15 p.m.—FLORAL CHAPEL
COUPE, Mr. Pierre A.
PRAYERS
7:30 p.m.—FLORAL CHAPEL
FRIDAY
COUPE, Mr. Pierre A.
MASS
10:30 a.m.—ST. ANDREW'S CATHEDRAL
PRIVATE SERVICE
POLLOCK, Mrs. Jeanne
McCALL BROS.
Floral Funeral Chapels
385-4465

Sands
SERVING VANCOUVER ISLAND
WE CARE
Dedicated to service
Sensible Prices
SANDS FUNERAL CHAPELS
VICTORIA 388-5155
SIDNEY 656-2932
COLWOOD 478-3821
DUNCAN 746-5212
LADYSMITH 245-2331
NANAIMO 753-2032
Your seven community Chapels. Independently Family Owned and Controlled. Sands since 1912.

MEMBER BY INVITATION
NSM NATIONAL SELECTED MORTICIANS
SINCE 1902
VICTORIA, 388-5155
SIDNEY, 656-2932
COLWOOD, 478-3821
DUNCAN, 746-5212
LADYSMITH, 245-2331
NANAIMO, 753-2032
Removal And Service Arrangement
Covering Vancouver Island
A Division of Sands

IFC INTERNATIONAL FLIGHT CARE
Specializing in forwarding to or from anywhere
WORLD WIDE FUNERAL INFORMATION SERVICE
call collect
or cable
"Mortuary Victoria"
A Division of Sands

Hayward's Thomson & Irving
Funeral Chapels
1625 Quadra St.
384-2612 — 386-3505

Free for brides-to-be... The Daily Colonist and Victoria Times Bridal Shower Gift Pack Worth over $20.00

Just look at what you receive in the exciting Bridal Shower Gift Pack:

- ♥ More than 35 full-size, top-brand household products.
- ♥ Over 20 booklets from top-name products containing recipes and household hints.
- ♥ Two weeks gift subscription to The Daily Colonist or Victoria Times.
- ♥ Total Retail Value—Over $20.00

If you are going to be married during the next few months, don't miss out on this wonderful wedding gift from Victoria Press Ltd. Simply complete the coupon and mail it to us. There's nothing to buy and absolutely no obligation. By the way, if you have a friend or relative who is a bride-to-be, you may complete the attached coupon and mail it on her behalf. We'll take care of the rest.

All registrations must be received before the wedding, and the offer is limited to brides-to-be who will take up residence, after their wedding, within 25 miles of Victoria where home delivery of the paper is available.

BRIDAL SHOWER DEPT.,
VICTORIA PRESS LIMITED
P.O. BOX 300, VICTORIA, B.C.
V8W 2N4

Please register the following for the Victoria Press "BRIDAL SHOWER" GIFT PACK

(Please print)
Name of Bride-to-be ..... (First Name) (Surname)
Name of Bridegroom ..... (First Name) (Surname)
Present Address of Bride-to-be ..... (Apt. No. if any) (Street No.) (Street)
..... (Postal Code) (City or Town)
(Telephone Home or Business)
Date of Wedding ..... (Day) (Month) (Year) Church .....
Name of Person Officiating (Minister, Priest, Rabbi, etc.) .....
Check if you are
☐ Bride-to-be ☐ Mother ☐ Relative ☐ Friend
Your Name .....
Your Address ..... (Apt.) (Street No.) (Street)
(Postal Code) (City or Town) (Telephone)

MORGAN

LIL ABNER

JUDGE PARKER

ARCHIE

RIP KIRBY

BLONDIE

MARY WORTH

HI and LOIS

KERRY DRAKE

MOMMA

M. V. Chesnut's Garden Notes

The time is ripe now to get in a few licks of work on the beds of perennial flowers in order to enjoy the most attractive effect from the autumn-blooming plants.

The phlox and sidalceas and such summer bloomers are beginning to look a little weather-worn, and their old flower heads should be trimmed off to preserve a neat appearance. The early-flowering varieties of lilies are over the hill, too, and should be deadheaded. Reducing the height of the stalk just a little will give more room in the border for the neighbouring fall bloomers to spread themselves a bit.

Up to now, the Gloriosa daisies, Michaelmas daisies, Coneflowers, Golden Glow and similar tall late-blooming kinds have been bundled to their stakes, looking like a sack tied in the middle. These ties should be loosened now, and possibly a few more stakes allotted to each plant, allowing the autumn flowering plants to take on a more natural shape and to occupy more space, thereby dominating the scene.

★ ★ ★

Plants of spring cabbage which were raised from seeds sown through the late spring and early summer, should be big enough and strong enough now to be planted out in the spot where they are to stand through the winter. One of the best sites to use for this purpose is the ground where early potatoes have been lifted. Because of all that cultivating and earthing-up and the constant hoeing that had to be done while the potatoes occupied the ground, it should be well worked and "in good tilth" by now and in splendid shape to take the cabbage plants. It needs only to be raked level and trodden firm to make it ready.

It would be a mistake to scatter any fertilizer before transplanting your cabbage plants, as this would have a tendency to induce lush, sappy growth much too tender to withstand winter weather. Instead, apply all the wood ashes you can lay your hands on, for the potash they contain is invaluable for hardening up the plants and rendering them impervious to winter winds and low temperatures. The ash from incinerators where paper is burnt is the same as wood ash.

If the potatoes you lifted from the plot were nice and clean-skinned and free from scab, you can take it for granted that there isn't enough lime in the soil to grow good cabbages, for the ground which produces a good cabbage crop will almost always produce scabby spuds.

If your potatoes were clean-skinned, then, you had better give the plot a generous dressing of lime along with the wood ashes. If you use hydrated lime, apply 1½ cupfuls per square yard; if pulverized limestone, double the dosage — 3 cupfuls per square yard — raking it shallowly into the soil surface.

Under ordinary growing conditions, I am a great believer in giving my plants plenty of elbow room in which to develop properly; besides, it is a lot easier to hoe out the weeds when the plants are spaced widely apart.

It seems to me, though, that subjects which are to stand outdoors all winter get along better when they are huddled together a bit closer than customary. This seems to give them some degree of mutual protection from the frost and winter wind.

In setting out spring cabbage plants, then, I space my rows only two feet apart instead of the usual three, and the plants are only 18 inches apart in the rows.

Art Buchwald

KANSAS CITY — Everybody thinks that the Democratic and Republican conventions and the November election decide who is going to run the country.

I hate to be the one to throw cold water on this idea, but neither the president of the United States nor Congress can really do much to change anything.

The guy who runs this country is Plotkin. He is neither elected by the American people nor does he have to answer to them.

Plotkin, and the thousands like him, are civil servants averaging somewhere around $20,000 a year. They are stashed away in large brick and glass buildings all over Washington, Maryland and Virginia, and no matter what Congress or the president decide, they are the people in charge.

Let us say that the president wants a pothole reform bill. He sends it up to Congress where, after two years, it is passed. The president signs it and everyone in the United States believes it is the law of the land.

Except Plotkin.

Plotkin gets the bill and examines it. The wording, after the lobbyists get through with it, is, of course, vague. What kind of potholes does the law cover? How much money should be spent to fill each pothole? Should the work be contracted to private industry or to the Army Corps of Engineers? Was it Congress' intent to deal with all potholes or just those on federal property? And, finally, what constitutes a pothole in the first place?

Plotkin, who has been a civil servant for 20 years, knows if he takes any action on his own, he could be critized and he could blot his copy book.

So he calls a meeting of all his department heads and asks them to write him memoranda on the best way to adminster the pothole bill. He tells them it is a matter of urgency and he wants to hear from everybody in six months.

Six months later the people under Plotkin all submit memoranda. A majority of them suggest that a study be made of potholes by a commission made up of engineering experts from companies, universities and government that will report back to the bureau in a year.

Plotkin likes the idea and approves it. But to play it safe he also hires his own experts to check out the report of the commission. This means larger office space and Plotkin decides to move the bureau to a new building. The move requires tremendous logistics, but also causes fierce competition among all of Plotkin's subordinates as to where their offices will be located, as well as carpeting, furniture and the location of the water cooler.

There is so much contoversy over the new quarters that Plotkin hasn't had too much time to worry about the potholes.

Finally the move is made, new people are hired and everyone settles down to the task of administering the pothole bill. The outside commission has submitted its report which is circulated throughout the bureau for comments.

The comments are all negative and it is decided to scrap the commission's report. The fear of most of the people in Plotkin's office is that, if they accept the recommendations of the commission, they would have to put them into action. If they turn them down, they'll have to come up with their own which would mean expanding the bureau, thus guaranteeing everyone a promotion to the next civil service grade.

By this time Congress and the president have forgotten they even passed a pothole bill. But one day the president is driving on U.S. Highway 95 and he hits a pothole. His head bumps the ceiling of the limousine and an AP photographer gets a picture of it.

This makes the president very mad and he says to his aide, "Whatever happened to the pothole bill I signed?"

That night Plotkin gets a call from the White House and the aide says, "The president wants a progress report on what you're doing about the potholes in this country."

"We're working on a report right now," Plotkin assures him.

"But just because the President signs a bill doesn't mean he can expect results overnight."

James Bacon's Hollywood

HOLLYWOOD—Here is the word on **Tove Borgnine's** facial formula which once made husband Ernie look like **Spanky MacFarland.**

The facial was tested by Tove when she was head cosmetician at the Caesars Palace in Las Vegas. It's made of an ingredient from cactus in Mexico.

Tove tried it on some of her clients, including Ernie, and she said the results were remarkable in removing wrinkles and cleansing the face.

It also gave the face a glow and made it silky smooth.

I know what it did for Ernie because I saw the results.

The Borgnines now own the worldwide rights to the formula which comes in the form of a solid bar and a lotion as well as a facial mask.

Tove has been letting her friends use it. Lovelies such as **Elke Sommer, Charo** and **Olivia Hussey** swear by it. Other converts are **Anna** and **Lee Strasberg, Federico Fellini** and **Franco Zefferelli.**

Even **Xavier Cugat** uses it.

Tove recently visited Ernie in Budapest where he is making The Prince and the Pauper. There she got director **Richard Fleischer** and cinematographer **Jack Cardiff** to use it. They want a case as soon as it goes on the market, which is what this column is all about.

Tove says there are no chemical ingredients in the formula and the stuff is so pure you can eat it.

People have been drinking cactus for years, especially **John Wayne.** Now the Borgnines are set to put it on the market, probably in November or December, under the name Tove.

Mazel Tove.

Julie Andrews just ended her first nightclub appearance ever. She starred at Caesars Palace from August 12-18. **Billy Weinberger,** president of the hotel, was the one who got her to include songs from My Fair Lady.

"Yes," said Julie, "and for what you are paying me, I'll sell flowers in the casino."

Law is armor of weak

Stuart Rosenberg

Once, so the tale goes, a plague raged among the animals. The lion, ruler of the animal world, determined to set up court to discover who among his subjects had sinned — and was thus responsible for bringing the dreaded pestilence upon them all.

All of the animals were summoned to appear before his majestic and august presence to confess their wrongdoing. The tiger, the wolf, and the bear openly admitted that they had maimed, destroyed and killed animals and humans — without a shred of mercy. Despite their voluntary admission they were exonerated from all blame by the judge. Said the lion: "You are held guiltless since you have only done what is expected of you."

Finally, the lamb made her appearance at court. The lion maintained a persistent and penetrating line of questioning. At last, the lamb did recall that on one particular occasion, because she was very hungry, she ate the straw which stuck out of the shepherd's shoe.

Without further evidence or investigation the lion pounced on these words, hotly pronounced the sentence of guilt. Roared he: "for this grievous sin of the lamb, this terrible disaster has befallen us all. We condemn her to violent death — to be torn apart by the bear, the tiger and the wolf!"

The animal kingdom may have its own problems and thus abide by its own peculiar rules — but this is no excuse for man to emulate the beast. Law is the armor of the weak; it constitutes their only humane defense in the presence of the might. But it, too, is not immune from the selfish, haughty manipulation of the powerful.

When the strong use the law as if it were intended to "protect" them from the weak, they destroy its spirit, using it to abuse it.

Wherefore, for its humanity, the world depends less upon its majorities than upon its minorities; more upon the weak than on the strong. For power corrupts man, distorts his vision, deflects his moral sense. Instead of seeking to protect the unprotected, the powerful turn the tables on them, exploit their weakness, make a joke of their frailty.

But ultimately, history foils the mighty because it is hinged to the law of "measure for measure." The strong ones may grow from strength to strength only to trip over their own power lines. Athens survived but Sparta fell, just as the ant thrives still, long after the dinosaur has toppled into oblivion. The meek can survive to inherit while the mighty fall under their own weight.

The witness of conscience is found in the "have-nots"; the "haves" are too busy getting bigger. Wherefore those who have something to offer society need not pine after bigness: The tragedy lies not in being small or outnumbered but in desiring to become "as big as the biggest."

Majorities, then, have more to gain, less to lose when they encourage the rights of creative minorities within their midst. They can hope to survive only if they listen to what the powerless are saying and support their right to say it.

Minorities may depend upon the majority for their right to live. But a majority needs its minorities even more — it depends upon them for its moral health and its right to survive creatively.

FUNKY WINKERBEAN

More successes from King Fisherman contest

Dave Ringland, 1757 Elgin Road; 8.4, Race Rocks, anchovy.

Bob Hunter, 3527 Redwood Avenue; 9.8, Race Rocks, minnow.

Ed Bradford, 658 Christmas Avenue; 5.3, 6.5, 7.2, 8.0, Pedder Bay, Strip Teaser.

M. Leggett, 510 Atkins; 7.8, 6.0, 5.8, Race Passage, anchovy.

Greg Rasmussen, 3937 Ansell Road; 5.0, Race Rocks, Strip Teaser.

A. Jedinak, 825 Shamrock; 8.4, Rocky Point, anchovy.

Eric Grubert, 38 Pedder Bay, R.R. 6; 7.0, Race Rocks, Strip Teaser.

P. Bacica, 4570 Wilkinson Road; 6.15, Bentick Island, anchovy.

Ronny Bacica, 4570 Wilkinson Road; 7.0, Bentick Island, hootchie.

Rick Belmare, 3081 Glen Lake Road; 5.4, kelp bed in Pedder Bay, Strip Teaser.

Hall's Boathouse

Marlin Lohr, 4374 Viewmont; 5.4, 5.5, Goldstream Island, Tomic Plug.

Kirk Peacey, 4701 Hillwood Drive; 5.0, Misery Bay, hootchie.

Eugene Tippett, R.R. 1, Comox; 5.4, Goldstream Island, Pirken lure.

Debbie Barwick, 489 Tipton; 5.8, Misery Bay, Radiant Squirt.

Bryan H. Pearson, 1080 Dunford Avenue; 5.12, Goldstream Island, Pirken lure.

Theresa Harman, 2819 Ronald Road; 5.12, Chesterfield Rock, hootchie.

Wyn Silburn, 1917 Jerome Road; 5.14, Stone House, Satellite Spoon.

Wayne Allen, 3137 Earl Grey; 5.14, Misery Bay, Stingsilda.

Herb Mechler, 2301 Esther Place; 6.0, Misery Bay, hootchie.

F. Hebden, 1917 San Juan; 6.0, Narrows, octopus.

Steve Purych, 765 Vanalman; 6.2, Misery Bay, Strip Teaser.

Ward Benedict, Opal, Alberta; 6.4, Stone House, hootchie.

J. Hood, 406 Goldstream Avenue; 6.5, Misery Bay, Strip Teaser.

Michael Newton, 662 Hoy Lake Road; 6.0, 6.8.

Harmon Leong, 3870 Gordon Head Road; 6.8, Goldstream Island, Radiant Super Squirt.

D. Elder, 2455 Cardigan; 6.9, McCurdy Point, Buzz Bomb.

Frank Varga, 1099 McBride Avenue; 6.14.

Ralph Brown, 802-640 Broadway; 7.0, Chesterfield Rock, Strip Teaser.

Adam Ozero, 419 Walter; 7.4, Chesterfield Rock, Krippled K.

Other entries Page 9

Jim Elder, 2455 Cardigan; 7.9, McCurdy Point, Buzz Bomb.

Donald Eby, 1449 Wende Road; 8.5, Goldstream Island, Radiant Squirt.

Scott Berward, 1446 Wende Road; 9.8, Goldstream Island, Tomic Plug.

Marlin Lohr, 4374 Viewmont Avenue; 7.8, Misery Bay, Tom Mack Spoon.

Wilcuma Resort

Chris Hesketh, R. R. 2, Lanes Road, Cobble Hill; 12.4, Cowichan Bay, Super Strip Teaser.

Pacific Village Service

Viv Kierstead, Berray Road, Fanny Bay; 5.2, Tribune Bay, herring.

Talson Tent and Trailer Park

J. Guy Leveille, Quebec; 5.14, Little River, Buzz Bomb.

M. Philipp, R. R. 1, Comox; 6.4, Point Holmes, Flashtail.

W. Lukin, Box 2051, Spruce Grove, Alberta; 5.6, off Comox Harbor, Strip Teaser.

RIVER TROUT
Steelhead or Rainbow

Dave's Low Cost

K. Pedersen, 3836 7th Avenue, Port Alberni; 9.9, Harris Creek, roe.

Arvid G. Larson, 2405 Cosgrove Crescent, Nanaimo; 7.8, Harris Creek, roe.

Blake Watson, General Delivery, Lake Cowichan; 1.9, rainbow, Cowichan River, Len Thompson, 1.1, rainbow, Cowichan River, Len Thompson.

Rudy Servatius, Mesachie Lake, 1.0, rainbow, Cowichan River, spin 'n' Glo.

White River Court

Steve MacLean, 1880 Fitzgerald Avenue, Courtenay; 11.2, Salmon River, fly.

Crofton Hardware and Variety

Bhim Mayer, 8122 Arthur Street, Crofton; 24.11, Skutz Falls in Cowichan River, Panther and five pound test line.

Colonist

Steven Wilson, 3187 Glen Lake Road; 2.0, San Juan River, roe.

RIVER TROUT
(Other than Steelhead or Rainbow)

Port Renfrew Weigh-In

Bruce Ashmore, Port Renfrew; 2.15, cutthroat, San Juan River, Flatfish.

Julie Roach, Port Renfrew; 1.0, 1.2, cutthroats, San Juan River, Cowichan Spoon.

SMALL-MOUTH BASS

Royal Oak Automotive

Greg Punt, 4377 Northridge Crescent; 1.5, Prospect Lake, worm.

Bob Wilson, 4384 Northridge Crescent; 3.4, Prospect Lake, worm.

Clapham's Automotive

Robert Riggs, 2785 Hartsdale, 2.0, Langford Lake.

Brett Somerville, 2932 Dickersor Place; 2.8, Langford Lake.

Chio Woon, 2792 Leight Road, 2.8, 3.0, Langford Lake, grasshopper.

Robert A. White, 903 Hereware Road; 6.4, 4.0, 4.0, 3.0, 1.0, Langford Lake, Humper.

LAKE TROUT

Trade Winds Resort

R. Larche, 4729 Carlos Place; 1.12, cutthroat, Cowichan Lake, gang troll and worm, 1.9, cutthroat, Cowichan Lake, gang troll and worm.

Dave's Low Cost

Rudy Servatius, Mesachie Lake; 1.12, cutthroat, Mesachie Lake, worm.

Fire ignorance across Canada

VANCOUVER (CP) — Canada has one of the worst records in the world for death and destruction by fire because the public is insufficiently educated about fire prevention, president W. G. MacDonald of the Canadian Association of Fire Chiefs said Tuesday.

Mr. MacDonald, deputy fire marshal for the armed forces, said a recent study shows Canada is second only to the United States in fire losses and deaths.

"We are not doing a proper job," he said. "The public needs to be educated into following good fire protection habits.

"We're hampered by lack of funds through inflation but we are exploring, with some success, new educational avenues we can follow."

Mr. MacDonald, whose headquarters are in Ottawa, said eighty per cent of Canada's fire deaths are in private residences, adding that fire detection units would help cut the death toll.

The association's four-day convention, which ends Thursday, has attracted almost 400 fire chiefs, fire commissioners and fire marshals from across Canada.

G. R. Lamothe, director-general of fire prevention for Quebec, said the association wants a national specifications board set up, co-ordinated with the National Research Council, to ensure adequate firefighting equipment and to seek new firefighting techniques.

Western vice-president Derrek Jackson, Calgary's new fire chief, said the association will press for adoption by the provinces of a newly-developed fire code.

"The new code is designed to be used in conjunction with the national building code to provide safer buildings for the public with reasonable regulations," he said.

Railway line long in Texas

WASHINGTON (AP) Texas has the greatest mileage of railway line in the United States. The Association of American Railroads says the state has 13,306 miles of railway tracks, followed by Illinois with 10,572 miles Pennsylvania with 8,020, Ohio with 7,727, Kansas with 7616 and Iowa with 7587.

South Africa has polo stamp

PRETORIA (CP) — A stamp has been issued this year to emphasize South Africa's rule in international polo. The game was first played in the Eastern Cape in the 1870s by officers of two British army regiments. There now are 35 clubs with more than 400 players in the country.

Taiwan opera turned away

COPENHAGEN (Reuter) — The Danish foreign ministry has refused members of the Taiwan National Opera permission to perform in Denmark next month. Ministry sources said the ministry turned down visa applications from singers of the opera company on political grounds.

DELICIOUS BUYS ON DINETTES
(See the Bay's ad in the Classified)

Advertising helps you compare.
CANADIAN ADVERTISING ADVISORY BOARD

the Bay
Family Specials In The NONSUCH BUFFET
Thursday Evening 4 p.m. to 8 p.m.
For Adults: ROAST BEEF with Yorkshire pudding, mashed potatoes, vegetable. Tea or coffee 1.99
For Children: BAY BURGER with ice cream, soft drink. 99¢
Hudson's Bay Company

Summer, the ideal time to discover just how delicious and versatile "Bye the Sea" light meat tuna is.
Summer Bye the Sea
Recipe #3
TUNA-RICE SALAD Combine 2 cans (6½ oz. size) "Bye the Sea" chunk light tuna with 4 cups cooked, long grain rice, 1 cup chopped celery, 1 cup shredded raw carrots, ¼ cup diced green pepper and ½ cup mayonnaise or French dressing. Season to taste. Serve over lettuce or chow mein noodles. 4 to 6 servings.
Bye the Sea TUNA
For a free recipe booklet write: Ocean Maid Foods Limited, P.O. Box 2800, St. Laurent, Quebec H4L 4Y7.

Goin' back
the Bay

When it's gym, jogging or training for the 1980 Olympics, go with Adidas all the way!

ROM Training Shoe by Adidas
White oxhide uppers with non-slip saw-tooth profile sole, fully padded for heel and ankle protection. Rubber toe cap for extra protection. Blue contrast mid-sole. Boys' sizes, 3-5; Men's, 6-12.
Sale, pr. 14.99

Match Training Shoes by Adidas
Durable canvas uppers, multi-nubbed durable gum rubber sole with toe-bumper and extended toe cap. Fully padded to protect ankle and heel. White with blue stripes. Boys' sizes, 3-5; Men's sizes, 6-12.
Sale, pr 7.99

Adult Training Suits by Adidas
Jog or train in handsome suit of 100% nylon. Features full length zipper on jacket, trouser pocket, and leg openings. Strong nylon stirrups. Navy, Red, or Royal. S.M.L.XL.
Reg. 17.99
Sale, each 16.99

Children's Training Suits by Adidas
Great for outdoor or indoor gym! Machine washable 100% nylon zipper jacket, trouser with pocket, nylon stirrup. Navy, or Red with white stripes, Royal with yellow stripes. Small, Medium, Large.
Sale, each 12.99

Adidas Mexico Shorts
Exercise in 100% drill cotton sport shorts with full inner slip elasticised at legs, side vents, quadruple stretch waistband and draw string. Hip pockets. White with assorted stripes, or Navy or Red with white stripes. Sizes 26-42.
Sale, each 5.99

Adidas T-Shirts for Men and Youths — Save!
Comfortable and perfect for running about on the courts or in the gym, polyester/cotton, short sleeve, crew neck T-shirts in assorted colours including Red, Royal, Sky Blue. Men's sizes S, M, L, XL; Youth is one size only.
Sale, each 3.29

Tote it all in an Adidas Club Bag
Separate compartments for your gear in medium size (18½x-11½x8") vinyl bag. Blue with red trim.
Sale, each 7.49
Sporting Goods, (Downstairs)

GO BACK SAFELY — ATTEND OUR BIKE SAFETY CLINIC — STARTS AUG. 30.
Hudson's Bay Company

Big hurdle faces Hartwig scheme

Developer Hans Hartwig's housing project on the Victoria waterfront faces a major obstacle today when city council considers a negative report on the project from its advisory planning commission.

The commission, on whose advice council usually acts, found the project "unacceptable" in a report released Wednesday.

The adverse ruling is the latest challenge to attempts by developer Hans Hartwig to build a 65-unit apartment on Wharf Street.

Council two weeks ago gave second reading to a bylaw lifting the heritage designation on the property. The bylaw was to be held in abeyance until a land use contract could be worked out between the developer and city hall.

If Hartwig is to win planning commission approval, significant design changes must first be made.

Among the reasons cited for rejecting the proposal as presented were:

- No allowance is made for public access to the waterfront.
- The design fails to realize the potential of its waterfront location and the grade variation hasn't been used to advantage.
- Excessive site coverage and bulk of the building.

Hartwig refused to comment Wednesday on the commission decision until after council considered the report.

However, he told The Colonist that he had no alternative plans for the site.

RCMP security goes undercover

OTTAWA (CP) — The RCMP security service quietly became a division last week with its own budget and a plainclothes force that reports directly to Ottawa.

At least on paper, members of the security service had been attached to whatever of the 15 divisions they were assigned to. They are posted from St. John's, Nfld., to Vancouver as well as overseas.

However, an RCMP spokesman said, the new divisional status simply confirms an autonomy the security service already enjoyed.

The budget and manpower of the division remains a secret. The Commons justice committee, which scrutinizes RCMP spending, has never been able to find out how much is directed toward counter-espionage and counter-subversion.

"They don't publicize things like that," an RCMP spokesman said this week. The security service rarely publicizes anything, including its successful back-alley bouts with subversives.

"The security service, under the commissioner of the RCMP, will be increasingly separate in structure and civilian in nature," Prime Minister Trudeau said in 1969 after a royal commission recommended that a security agency separate from the RCMP should be created. Trudeau emphasized that a fully separate civilian agency would not be created.

John Kenneth Starnes became director-general of the security service in 1970, the first civilian to hold a top RCMP post, and carried out an intensive reorganization before being succeeded in 1973 by Lt.-Gen. Michael Dare, who now runs the security service.

Meanwhile, a security planning and analysis group was created in 1971 under another former army officer, Robin Bourne. Bourne reports to Solicitor-General Warren Allmand, who is also responsible to the RCMP.

Both Bourne and Dare also brief the cabinet security committee, which includes Prime Minister Trudeau, Justice Minister Ron Basford and Defence Minister James Richardson, regularly. The briefings this year focused on Olympic security as a $100-million operation was mounted to protect the Montreal Games against terrorists.

Although the security service is becoming increasingly civilian in appearance, its members are still drawn from the ranks of regular Mounties who have gone through the normal training process and have worked as policemen.

This, the Mounties say, is a strong protection against infiltration of the security force by subversives.

The security men sometimes wear RCMP uniforms as a disguise, one said this week. The uniform enables them, for instance, to chat with demonstrators who might be suspicious of a stranger who sidled up to them. Otherwise, they watch, follow, infiltrate, listen and, at times, sidle up.

Dare is under RCMP Commissioner Maurice Nadon, whose term was extended to September 1977 by Trudeau to enable him to, among other things, bring into being changes in the security service.

Douglas replacement for spring selection

NANAIMO — A nominating convention to find a candidate to replace the retiring T.C. Douglas in the Commons will not be held before next year possibly in the early spring.

Douglas has represented Nanaimo-Cowichan-The Islands in Parliament since the mid-1960s for the New Democratic Party but will retire when his present term expires.

Ted Miller, president of the federal NDP association here, said no nominating meeting will be held until the riding association is reorganized in line with federal electoral redistribution which will change the boundaries of the constituency.

He said the party will meet Oct. 17 to choose a new executive slate.

SIT DOWN VALUE ON CHAIRS

(All Kinds. In the Bay's Classified ad)

Toss on a wrap sweater for warmth and fashion tagged now for value!

Leaders on the campus and at work, these women's sweaters are of easy-care, fun-to-wear 100% acrylic. Sizes Small, Medium, Large.

C. Kabuki Sleeve, Wrap Cardigan is belted with wing collar, stripes on cuff and border. Choice of (1) off white with Black/Rust; (2) Taupe/Slate trim; (3) Camel with Brown/-Dark Green trim; or (4) Lt. Grey with Dk. Grey, Claret trim.

D. Wrap Cardigan with Kimono Sleeve is belted with V-neck and 2 pockets. Choice of Black or Rust combination.

Sale, each 15.99

Fisherman Knit Cardigan always popular in style and budget

Enjoy outdoor weather in this cardigan with round neck styling, long sleeves, 2 pockets, 6 wooden buttons and 4 front cable and diamond stitch. Classic style in Natural only, never goes out of style. Small, Medium, Large.

Sale, each 7.99

Sweaters, (Second floor)

Unbeatable value by Famous Makers!

2 top-selling women's pants at one rock-bottom price!

This is the kind of fashion value that beats budget blues! 2 popular pants in Fall's most fashionable shades. Polyester doubleknit with zip front in black, brown, navy or camel. 6-18 . . . or, front zip fashion pant in super looking polyester gabardine. Black, navy, rust or green in sizes 8-18.

Sale, each

14.99

Sportswear, (Second floor)

DAILY STORE HOURS 9:30 A.M. TO 5:30 P.M. THURSDAY AND FRIDAY TO 9:30 P.M. PHONE 384-1311. FREE CUSTOMER PARKING.

Dance, Dance, Dance In Our Disco, Fashion Floor Hudson's Bay Company

Island
Financial Centre
435 Trunk Road
Ph. 746-6181
Duncan

The Daily Colonist.

Vancouver Island's leading newspaper since 1858

Late sun, high 20
Weather Details On Page 2

No. 217 — 118th Year | VICTORIA, BRITISH COLUMBIA, THURSDAY, AUGUST 26, 1976 | *** | 15c Daily, 30c Sunday

—Colonist photo by Alex Barta

JULIA, her sea-stained dolly and her mother, Mrs. Diane Jones, head for home after abbreviated holiday as Underseas Gardens diver Mike McCullagh (below) watches crane pull car from watery resting place.

Holiday trip starts, ends with a splash

George G. E. Jones of Saanich and his wife Diane were happy to be alive but sad that their California vacation had to be cancelled Wednesday afternoon when their car suddenly shot off the Black Ball wharf and sank upside down in the Inner Harbor.

Their daughter Julia, six, who survived only because her seatbelt wasn't hooked up, was just happy — all she wanted after the spectacular accident was her dolly and it was recovered undamaged after the 1975 car was lifted out of the water.

Jones, 52, a janitor and his wife, who had operated a draperies business out of their home at 1606 Kenmore, saved for months to go to California. They parked at 10 a.m. on the wharf in the lineup for the 3 p.m. trip of the Coho.

The Jones car was third in line, said Victoria police. After the first two drove onto the Coho, Jones started the car and put his foot on the accelerator. It stuck.

The car headed straight for dock attendant Barry Taylor, 2066 Avondale. As he leaped safely to one side, Jones swerved the car and bounced off the front of a car parked in another line. Occupants Mr. and Mrs. Kenneth Fish of Portland, Ore., were unhurt but their car took $500 damage.

From the Fish car, the Jones vehicle sped about 100 feet across the east side of the wharf, wiped out about 50 feet of the solid wooden bumper rail, soared off the wharf onto a wooden platform used as a scaffolding unit when the Coho is being painted, took a chunk out of it and settled on the surface just beyond it.

The Joneses kept their cool. Father reached into the back seat where Julia is always belted in but was not this time for some reason. He brought the girl into the front seat, got her to safety, helped his wife out and escaped himself.

The car was rolling over slowly but the three were so close to the platform that they climbed up onto it and then to the wharf while barely getting their clothes wet.

They were assisted to safety by Taylor and Randal Hammer, a U.S. immigration officer who lives at 1466 Jamaica. Underseas Gardens diver Mike McCullagh, 790 Cowper, went down to attach lines so the car could be lifted from its resting place upside down in 10-12 feet of water.

Police fire on boycott battlers

Blacks vs. blacks: Soweto toll rises

JOHANNESBURG (AP) — Police opened fire Wednesday on rioting mobs in the giant black township of Soweto as black workers battled black militants trying to enforce a dwindling job boycott.

The Rand Daily Mail reported at least seven blacks were killed in the township Wednesday. However, Police Commissioner Gert Prinsloo confirmed only six of the deaths.

Unofficial estimates by local newspapers have put the death toll in Soweto since Monday at 23, including the seven deaths reported Wednesday. Police have confirmed only 11 deaths since the three-day boycott started Monday and an apparent backlash broke out Monday backlash broke out Monday night.

At least two blacks were reported killed Wednesday when police fired on mobs attacking homes and dragging away women. At least 15 women were reported raped in one incident and hundreds were reported injured in the violence that spread through much of the sprawling township's 26 square miles.

Another black was reported killed when police fired on a crowd attacking a Zulu man, apparently in reprisal for Zulu attacks Monday and Tuesday night against militant strikers.

As of Wednesday, the number of officially-confirmed deaths stood at 262 in violence in black townships across the country since the first riots erupted in Soweto on June 16. All but three of the dead were black.

Reports by Johannesburg companies on absenteeism varied on the third day of the boycott. Some firms said more workers were back on the job but others said more had stayed away.

Wednesday's violence appeared to be a combination of a continued Zulu backlash and counter-attacks by others opposed to the Zulus, raising the prospect of tribal warfare among more than a million Soweto residents.

The Zulus, South Africa's largest tribe, were reported to have attacked homes and other blacks and formed vigilante groups in what was widely interpreted as a backlash against agitators supporting the boycott.

Pamphlets calling for the boycott last weekend warned that the homes of blacks refusing to join the strike would be burned. Police say intimidators have molested some blacks on the way to and from work.

About 1,500 Zulu tribesmen armed with carved wooden clubs called knobkerries, short spears and other weapons went on a rampage Tuesday night. South African media reported at least eight dead and more than 100 injured.

Witnesses said police stood by and watched the Zulu attacks. Asked to comment, Police Minister James Kruger said: "The police will always allow people to protect themselves."

Global union boycott urged

BRUSSELS (Reuter) — The International Confederation of Free Trade Unions urged its members Wednesday to boycott South Africa to protest the shooting of black rioters in clashes between police and demonstrators.

ICFTU, which says it represents 53 million workers, said it is calling a conference of delegates from its affiliates and from socialist political parties "to adopt concrete and concerted measures including industrial action and boycotts."

Commenting on recent strikes by black South Africans, ICFTU said: "African workers are fighting for their basic human and trade union rights and against the apartheid system whose moral and political bankruptcy has become even more obvious in the light of recent events."

The South African government "can no longer hide behind petty concessions and face-saving measures. The entire structure of discriminatory legislation must be dismantled immediately," the statement said.

Small-towns swoop nabs 28 for drugs

Drug-trafficking arrest warrants were issued Wednesday for 32 persons as the RCMP, in the words of a Vancouver Island official, served notice that traffickers "are not going to find any solace or anonymity in smaller communities."

Seventeen persons were arrested and 15 others were sought after a one-man, two-month undercover operation started by Courtenay RCMP, helped by the RCMP's Vancouver Island drug squad and its Campbell River and Port Alberni detachments.

In all, 36 charges were laid for trafficking in opium, cocaine, LSD, MDA, marijuana and hashish. Vancouver Island drug squad head Inspector David Staples said the street value of the drugs purchased by the undercover Mountie from mid-May to mid-July was $4,000.

The warrants were issued for 14 arrests in Courtenay, 10 in Port Alberni, six in Campbell River and one each in Chemainus and Victoria.

Of the 17 arrested, eight appeared Wednesday or were to appear shortly in court at Courtenay, six at Port Alberni and three in Campbell River. The eight in Courtenay included the only Victoria resident named on the warrant list. He was arrested in Victoria and taken north.

Staples said most "enforcement pressure" on Vancouver Island had in past years come from Victoria and Nanaimo. He said some arrests in past roundups had been made in smaller communities but this was the first Vancouver Island undercover operations "concentrated specifically" on them.

"We recognized the development of a problem in Courtenay, Port Alberni and Campbell River and decided to concentrate . . . in order to deal with that problem," he said.

"What we are trying to do

Continued on Page 2

—CP

Mayor at hearing: 'A hostage park'

Rule out fraud, says Drapeau

QUEBEC (CP) — Fraud cannot for one second be considered the explanation for the high cost of the Montreal Olympics, Mayor Jean Drapeau told a legislature committee Wednesday.

Excluding financial wrongdoing, there were many factors which contributed to the astronomical cost increase from an original estimate of $310 million in late 1972 to the latest price tag of $1.416 billion, Drapeau said.

Chief among these factors were the uncertain social and psychological climate of the early 1970s, inflation, low productivity and the fact that the "Olympic Park had become a hostage park."

"It was news all over the world when work stopped on the Olympic Park," site of the main stadium, pool and velodrome.

A study showed that loss of productivity from strikes and other work disruptions cost $14 million on construction of the velodrome alone in 1974, Drapeau said.

During his absence from the hearings since they began Monday, Parti Quebecois members had criticised Drapeau, and the premier addressed himself to these criticisms Wednesday.

To a charge that Montreal had encouraged profiteering by renting construction cranes rather than buying them outright, he replied with a 1973 study recommending rental.

Answering another accusation that Montreal had signed a contract with the French Societe d'Etudes et d'Equipements d'Entreprises calling for salaries of $8,000 a month for five of the firm's employees, Drapeau said the contract was not with the city of Montreal but with the Consultants du Stade de Montreal, a group of Montreal consulting firms working on the Olympics.

"I have no reason of suspecting any of our collaborators of dishonesty," Drapeau said.

A series of factors accounted for the cost spiral, and when the problems threatened

Continued on Page 2

BATTLE OF ATLANTIC

U.S. may chop U.K. air links

WASHINGTON (Reuter) — The United States has asked American airlines flying to Britain to draw up contingency plans for a possible suspension of all air services between the two countries, informed sources said Wednesday.

Restrictions on the operations of British Airways in the U.S. also were under active consideration, the sources added.

The actions were in response to a British order to Trans World Airlines and National Airlines to cut back services to London this winter.

These moves are the latest in an increasingly bitter row between the two countries as they prepare for a new round of air route talks in London Sept. 9 and 10.

Britain announced in June that it was terminating, effective June 22, 1977, the 30-year-old Bermuda agreement with the U.S. which governs the lucrative air market between the two countries.

U.S. Commerce Secretary Elliot Richardson said Tuesday in Salt Lake City that the U.S. was reviewing its options, including cessation of services.

The sources said the contingency plans had been drawn up in case the talks should break down. The discussions are expected to last several months, with meetings being held in London and Washington.

The sources said the British government had not been officially informed of the U.S. actions.

The row between the two countries centres on load capacity between the two countries.

Britain feels there is excessive capacity for the market demand and that the frequency of flights, particularly during the winter season, should be reduced.

The U.S. believes the load factor is not a problem big enough to justify unilateral government action.

Inside

Another hint of Mars life

—Page 3

	Page
Background	5
Bridge	44
Classified	41-52
Comics	54
Crossword	45
Editorial	4
Entertainment	32, 33
Family	29-31
Finance	14-17
King Fisherman	9, 55
Marine Calendar	33
Names in the News	3
Provincial Court	19
Sports	20-25
Television	42

Vancouver hit by mini-twister

VANCOUVER (CP) — A freak tornado-like windstorm hit the east area of Vancouver shortly before noon Wednesday, shattering windows, knocking down trees, and damaging roofs and parked vehicles.

The city's downtown area was not affected.

The Vancouver weather office had no recording of the whirlwind on its instruments but said several calls had been received from residents of the area.

A spokesman said the general weather conditions would be conducive to a whirlwind.

He said the whirlwind was "akin to the dust devils you sometimes see on the prairies — a tiny tornado."

One resident of the area, Don McClure, 26, said one neighbor told him the wind was so strong that one youngster had to hold onto a tree to avoid being blown over.

McClure said the wind came up "all of a sudden.

"It was like a tornado," he said. "You could see pieces of paper blowing around in the sky. The trees in our backyard were blowing west and the trees in the front yard were blowing east.

Children left to die to save party man

Agence France-Presse

PEKING — China's official newspaper, the People's Daily, reported Wednesday that a man left his two children to die during the Tangshan earthquake July 28 and instead rescued a Communist party official.

The newspaper gave the account on its front page:

"Immediately after the earthquake, Che Cheng-min, a member of the Tangshan party committee's permanent committee, dragged himself from the ruins of his wrecked house.

"Seeing him, his 13-year-old daughter, and his 16-year-old son cried, 'Quick, Daddy, come and save us.'

"As he was about to go to their aid, Che Cheng-min heard another call for help coming from the place, behind a wall, where the family of Chiu Kuang-yu, secretary of a neighborhood party committee, lived.

"The earth was still quaking, and every minute meant chances of survival."

The newspaper continued:

"What should a good Communist do in such critical moments? Without any hesitation, Che told his wife, 'I am going to rescue old Chiu first'. And thus the family of old Chiu was saved.

"What about your children?" Chiu Kuang-yu asked his rescuer. 'Let us not bother about them,' Che Cheng-min replied, 'You are secretary of the neighborhood party committee and you have no time to lose. Go and organize the rescue work immediately."

The People's Daily concluded:

"When he returned home, Che Cheng-min found his two children dead. But he felt neither remorse nor grief. In the interests of the people of the neighborhood and in the majority interest, he did not hesitate to sacrifice his own children."

The newspaper had already reported that many residents of the quake-hit district had "ignored their families and their personal interests" during the tremors for the collective good.

ANDY CAPP

From Page 1

Small-towns swoop nabs 28

is serve notice on traffickers that they are not going to find any solace or anonymity in smaller communities," he said. "We are going to go after those, too . . . the impact (of these arrests) will be strong."

Meanwhile, RCMP in Kelowna said they began Wednesday rounding up 20 persons charged with a variety of drug offenses. Warrants for their arrests were issued at the completion of a one-man undercover operation which began June 1.

Police said 30 charges of trafficking in heroin, methadone, cocaine and marijuana were laid.

By Wednesday night 11 of the suspects — nine men and two women — had been apprehended.

Fifteen of the suspects are from Kelowna, three from Vernon and two from Penticton.

Advertising brings product information to you.
CANADIAN ADVERTISING ADVISORY BOARD

LOCAL and LONG DISTANCE MOVING
RELIABLE TRANSFER OF VICTORIA LTD.
Member of United Van Lines
388-6466 4-11

'No hint of fraud' in Games costs

to jeopardize the Games last fall, the provincial government was asked to take over responsibility for its financing, construction and management of the main site, Drapeau said.

The government, accordingly, established the Olympic

From Page 1

Installations Board last Nov. 20 to take over from the city of Montreal.

Drapeau acknowledged that there had been confusion, lack of discipline excess equipment, bad labor relations, administrative awkwardness and delays in paying contractors on the Olympic site before the board took over.

These problems, outlined by board chairman Claude Rouleau before the committee Tuesday, were precisely what prompted the mayor of Montreal to ask for creation of a body such as the installations board, Drapeau said.

Parti Quebec members Marcel Leger and Claude Charron, both from Montreal ridings, criticised the mayor and the government for failing to take action sooner.

They said they had recommended a provincial government takeover in January, 1975. The cost of the 10-month delay will never be known, they said.

Drapeau replied that expert advice in January, 1975, showed there was no need for such a takeover.

While others speak of a Games deficit of $995 million, Drapeau said he still believes that the Games will be entirely self-financing.

Rather than setting total revenue at $426 million, as the installations board and Finance Minister Raymond Garneau have done, Drapeau has included Quebec's special Olympic tax on tobacco and the expected proceeds of the prolonged Olympic lottery to come up with total revenue of $1.2 billion.

That leaves a gap of $200 million between revenue and expenses, exactly the amount that the government has said is Montreal's share of the Games costs.

Drapeau has often refused to enter that $200-million responsibility in the city's budget, but never so firmly as he did on Wednesday.

"I've said that we wouldn't pay the $200 million and I have come here before this committee to repeat that we will not pay the $200 million."

Instead of sitting back and accepting this as a deficit, "let's roll up our sleeves and go and get that $200 million," Drapeau said.

The money can be obtained through self-financing programs he said.

Asked if he meant through the Olympic Lottery, which has been extended under the name Loto-Canada, he said: "There could be something else."

"As long as people want to pay for the Olympics, why deprive them?" he asked, noting that since the Games he has received many letters of support, and even several cheques for amounts up to $100.

Miller's Show Stoppers
LLOYD'S

$9.99 Price
CALCULATOR
Lloyds 501 ★ +,—,X,÷, function ★ % key
★ memory bank
★ AC/DC compatibility
Millers 726 YATES ST. 388-6295

MAMIYA at KITS CAMERAS 8-25

The best camera for you? It could be MAMIYA! See it at KITS Cameras, where you'll find friendly people who show you how to take great pictures, everytime.

FEATURED THIS WEEK
Movie Camera Bell & Howell 1208A-XL Low Light $139.88
PHOTO ALBUM Parker Albums, refills for most sizes $ 7.95
Pocket Camera Tele-KITSTAR $ 39.88
LENSES KITSTAR Lenses in Ptx. Mt. 28mm Wide Angle & 135mm telephoto $ 89.88
COMMERCE MALL, DOWNTOWN MAYFAIR SHOPPING CENTRE
KITS Cameras
35 Stores with Service Personality

French power struggle ends in Chirac dismissal

PARIS (Reuter) — French Premier Jacques Chirac resigned Wednesday in what appeared to be a bitter dispute with President Valery Giscard d'Estaing and was replaced by Foreign Trade Minister Raymond Barre.

Explaining the political upheaval in a television broadcast Wednesday night, the president suggested Chirac had sought to acquire increased authority at his expense.

"There cannot and will not be a transfer of power from the president to the prime minister," Giscard d'Estaing declared.

Chirac, 43, a Gaullist who led the government for two years, said in a resignation statement he felt he no longer had the means he considered necessary to carry out his functions effectively.

Barre, 52, a non-political figure little known in France, was selected by the president primarily to wage war on inflation and to restore the stability of the ailing French franc.

Giscard d'Estaing called Barre "France's top economist." He served from 1967 to 1972 as vice-president of the European Common Market commission in Brussels before being appointed foreign trade minister last January.

New premier Barre, predecessor Chirac
. . . curtain falls on Gaullist influence

The president said in his television interview that Chirac wanted to call an early general election this autumn rather than wait until spring 1978 when it falls due.

He made clear he had rejected Chirac's demands both on the election and the question of strengthening the prime minister's personal authority.

The problems that led to Chirac's departure stemmed partly from a series of open clashes in recent months between the Gaullist parliamentary party and the reform-minded president, whose policies often have irked conservatives.

Giscard d'Estaing implied Wednesday night that he thought the Gaullists would remain in the government coalition, which also includes the independent Republican Party and the Centre Reform Movement.

"I think the current majority will pursue its action," he noted.

Chirac's departure brings down the curtain on two decades of Gaullist power at the top level of French government.

France has had a Gaullist prime minister since Gen. Charles de Gaulle returned to office in 1958.

Barre said the major objectives of his government will be to fight inflation and stabilize the French currency, which has plunged in value by almost 10 per cent against the U.S. dollar this year in the face of French economic problems.

Barre entered the government as foreign trade minister in January after serving from 1967 to 1972 as vice-president of the Common Market's administratives commission.

Guerrilla leader captured

MANILA (UPI) — Bernabe Buscayno, known as "Commander Dante" and leader of the rebel communist New Peoples Army guerrillas, was captured today as he slept in a village with his wife and child.

An official announcement by the Philippine Constabulary reported the capture of "Dante," one of the most hunted men in the Philippines' history.

Speed-limit pacers jam up 600

ANN ARBOR, Mich. (AP) — Stephen Long and five friends drove the 50 miles of U.S. Interstate 94 between Ann Arbor and Detroit on Wednesday at 55 miles an hour, the legal speed limit.

They drove the distance two and three cars abreast and when they got to Detroit, Long estimated, about 600 cars were backed up behind them.

The purpose of the trip, he explained, was to protest the way motorists ignore speed limits, wasting gasoline in the process.

It got so crowded that some motorists began passing on the shoulders of the road.

"It was really hairy," said Long, 23. "It was amazing how obnoxious people were."

Robert Pifer of the Michigan state police said the protest was legal since motorists have a right to drive 55.

"That's the speed limit, even if it's in every lane."

Your Good Health

YOUR GOOD HEALTH — —

Dear Dr. Thosteson: I'm sure you've heard this problem many times. But I dont think any case could be as bad as mine — fever blisters.

I get them once or twice a month, sometimes one batch of blisters popping up after another one has healed. It is embarrassing because I am a secretary.

I try to eat a well-balanced meal. My doctor says there is nothing to be done. Can you help? — **E.R.**

This subject turns up in my mail with regularity. I would certainly like to be able to tell the folks there is some magic way to prevent these fever blisters or cold sores (take your pick), but there is none.

The sore is caused by a virus (herpes simplex) that lurks at the nerve root waiting for whatever "turns it on." Some persons' bodies can suppress the outbreaks, others can't. Any subtle change in the system — as with menstruation, fatigue, a cold, possibly an allergy, can cause them to appear.

It's helpful if you can anticipate an outbreak, the earlier the better. The minute you feel a sore developing apply ice to the spot. Or you can daub rubbing alcohol on it and repeat several times a day. Ice is not very practical, buy you can keep a small bottle of alcohol in your desk drawer.

It might work. It might not. In fact, whenever I mention a method that might help I'm besieged by mail. Some of it is of the "baloney-it-won't-work-try-this" type. I don't mean to belittle such suggestions. If it works, fine — just so long as it doesn't hurt.

You say your outbreaks occur on a rather regular monthly schedule, so you might look to some activity pattern or to events such as menstruation as causes.

The Weather

AUGUST 26, 1976

Cloudy, becoming sunny by noon. Winds moderate westerlies. Wednesday's precipitation, a trace. Sunshine 10 hours, 6 minutes. Recorded high and low at Victoria, 20 and 12. Today's forecast high and low, 20 and 10. Today's sunrise 6:22 a.m., sunset 8:08 p.m.; moonrise 8:05 a.m., moonset 8:26 p.m. Friday outlook: Showers.

East Coast of Vancouver Island — Cloudy, becoming sunny by noon. Winds moderate northwesterlies. Wednesday's precipitation 1.0 mm. Recorded high and low at Nanaimo, 21 and 11. Forecast high and low, 22 and 10. Friday outlook: Showers.

West Coast of Vancouver Island — Cloudy with sunny periods. Winds light. Forecast high and low at Tofino, 18 and 10. Friday outlook: Showers.

North Coast — Cloudy with sunny periods. Highs 16 to 19.

Extended outlook, Saturday to Monday — Generally dry and mild. Highs 21-22. Low around 10.

TIDES AT VICTORIA HARBOR
(Tides listed are Pacific Standard Time)

	Time H.M.	Ht. Ft.	Time H.M.	Ht. Ft.	Time H.M.	Ht. Ft.	Time H.M.	Ht. Ft.
26	02.15	8.1	09.05	2.9	15.50	8.0	21.35	4.9
27	03.20	7.8	09.45	3.5	16.20	8.2	22.30	4.1

TIDES AT SOOKE

	Time H.M.	Ht. Ft.	Time H.M.	Ht. Ft.	Time H.M.	Ht. Ft.	Time H.M.	Ht. Ft.
26	01.25	9.7	08.30	3.3	14.45	8.7	20.55	5.2
27	02.15	9.3	09.05	3.8	15.25	9.0	21.50	4.6

TIDES AT FULFORD HARBOUR

	Time H.M.	Ht. Ft.	Time H.M.	Ht. Ft.	Time H.M.	Ht. Ft.	Time H.M.	Ht. Ft.
26	04.35	8.8	11.05	3.3	17.55	10.7	23.45	3.6
27	05.45	9.7	11.40	4.1	18.15	10.8		

BUY FOUR GET FIVE!

BUY FOUR GALLONS OF ANY OLYMPIC PRODUCT AND GET THE FIFTH ONE ON US.
It's true. Right now and up until Labour Day, when you buy four gallons of either Olympic Overcoat or Olympic Stain, your Olympic dealer will give you a fifth gallon, absolutely free.
Overcoat is the coating made specially for use over old paint. And, once you've tried it, you'll put it over paint every time. It goes on easy, covers beautifully and dries to a flat finish that lasts and lasts.

Olympic Stain is the first choice of architects. It enhances the beauty and texture of wood and guarantees lasting protection against cracking, peeling or blistering.
Save on both these fine Olympic products right through to Labour Day at your Olympic dealer.
Buy now at these Olympic dealers:
DOMAN BUILDING SUPPLIES, 280 Bay Street, Victoria.
CUBBON ON COOK, 1720 Cook Street, Victoria.
LUMBERWORLD, PARK PACIFIC 3955 Quadra Street, Victoria.
TOWN & COUNTRY BUILDERS, P.O. Box 130, Lantzville.
BUTLER BROTHERS, 2046 Keating X Rd., Central Saanich
IMPERIAL BUILDING, 2955 Douglas Street, Victoria.
CASHWAY LUMBER, Sidney

WHEN WAR CAME TO SAANICH

Movie memories for Jerry, Anna

By KING LEE
Colonist Reporter

Two show biz veterans who played in a movie made 34 years ago in Victoria saw each other again Tuesday night, backstage at the Smile Show at the McPherson Playhouse.

Anna Lee, lead actress in the 1942 movie The Commandos Strike at Dawn, dropped in to see Jerry Gosley, long-time star of the Smile Show and one of the bit players in the Columbia motion picture.

Big film

The Commandos Stike at Dawn was considered one of Columbia's top pictures of 1942, and the list of stars was impressive. Paul Muni co-starred with Miss Lee, and other members of the cast included Sir Cedric Hardwicke, Robert Coote and Lillian Gish.

It was a movie set in Norway, and Gosley played the part of a Nazi pilot.

Swastikas

Gosley was with the Royal Air Force stationed at Pat Bay airport at the time. He recalled that swastikas were painted on the RAF planes and RAF personnel played members of the Luftwaffe in the movie, which was directed by John Farrow, husband of Maureen O'Sullivan and father of Mia Farrow.

Miss Lee is staying at the Olde England Inn where her son, John Stafford, is employed. Movies she has starred in include How Green Was My Valley, Flying Tigers (in which she shared the billing with John Wayne) and The Sound of Music.

Son moved

Miss Lee said her son loved Victoria on the occasions she brought him here on vacation and decided three years ago to live here and eventually become a Canadian citizen.

— William John photo

Lee and Gosley meet ... remember when

She had learned of Gosley's presence in Victoria from the late Sam Lane, who owned the Olde England Inn. She vowed to visit Gosley. Lane had showed her a picture of Gosley and his connection with the movie in Lane's book, No Where Else To Go.

"I probably met him," Miss Lee said of Gosley, "but we didn't see as much of each other as we should have."

Arrived late

She explained that she came to Victoria after others had begun work on the movie because most of the outdoor action shots were done first.

She said she stayed at the Empress Hotel and was transported to the main movie location, Hall's Boathouse on Saanich Inlet. A set was built there resembling a Norwegian village, she recalled.

Another movie buff remembered that some of the shots had the Malahat in the background, Saanich Inlet playing the role of a Norwegian fiord.

Aboard ship

Most of the scenes involving Miss Lee were done aboard a ship called the Prince Rupert, she said.

Miss Lee, who now lives in Los Angeles and still does some television work, has been in Victoria since Saturday and plans to go home today.

She is working on a benefit show scheduled for Nov. 5 in Los Angeles to preserve the White Cliffs of Dover as a historical site. Sponsor of the show is the Royal Oak Foundation, and the organizers are trying to get the cast of the movie White Cliffs of Dover to appear at the benefit. Already lined up are Mel Torme and Irene Dunne, Miss Lee said.

But she laughed and expressed delight at being able to see Gosley in the Smile Show. They met after the performance to talk over old roles.

Concern wasn't justified

DUNCAN — The appearance of a number of new floats in front of the Maple Bay Hotel this week had local residents concerned that the owners were constructing a marina.

But it was later found that the hotel operators were just extending their wharfage in their foreshore lease in order that more travelling boaters could take advantage of the hotel facilities.

Adjacent to the hotel waterfront property is a long sandy beach used by residents throughout the municipality of North Cowichan and surrounding areas.

Okay given at hospital

NANAIMO — The board of directors of Nanaimo Regional General Hospital has given approval in principle to the expenditure of $463,000 for completion of the intensive-care unit.

The decision was made at a brief meeting of the hospital board late Tuesday night.

The money will be used to complete the nine-bed unit, officials said, but will be subject to final approval by the board before detailed planning is undertaken.

Croquet special

PARKSVILLE — An event billed as the World Championship Croquet Tournament is being organized for Sept. 11 at the Island Hall Hotel in Parksville.

Sponsors off the tournament are the hotel, a local newspaper and the local radio station.

Organizers of the event say the prizes up for grabs in the championship will be the most valuable ever offered in a croquet tournament.

In addition to the tournament itself, a salmon barbecue, live music, and other events are scheduled.

Rotary, local council combine on ball park

QUALICUM BEACH — Qualicum Beach village council and the local Rotary club have joined forces to make a Little League ball park which is believed to be the only one north of San Bernando in California that meets all regulations for the game.

Bill Sutherland, village works superintendent, is pleased with his crew's efforts. They used sand from the solid waste disposal site mixed with fertilizer to grow excellent grass. A sprinkler system has been installed to maintain the grass.

The works crew erected a wire fence around the park to conform with regulations for Little League games. The land behind the park is banked so people can comfortably sit and watch games. Cars can be driven to a level area above the bank and occupants have a good view of the park.

Sutherland said the cost of the finished park will be about $15,000. The village and the Rotary club are each paying a third and an application is being made to the provincial government for the balance of $5,000.

Sutherland said there is still some work to be done before the park is completed. It will not be ready for use before next year because the grass has to be given a chance to get a good hold.

Island Saw Co.
617 Chatham Street 385-5500
7-6

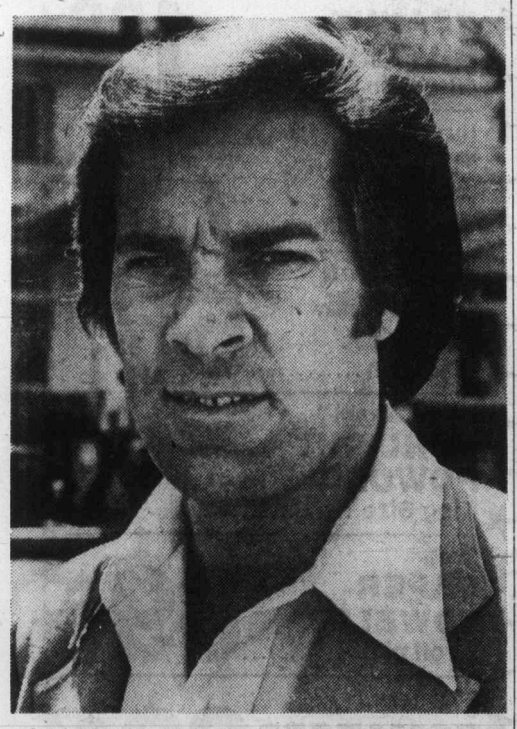

New face on Island

New manager at Parksville's Island Hall Hotel is Tom Manzer. Manzer has an extensive background in hotel and resort management with Sheraton and Intercontinental Hotels, in Toronto, the U.S. and the South Pacific. He says he will maintain the Island Hall's reputation for fine service by emphasizing staff training, and will also co-ordinate the hotel's resources with needs in the community.

CONTINUING EDUCATION
University of Victoria

FRENCH LANGUAGE DIPLOMA PROGRAMME
for Adults
Beginning September 13

The Program objective is to assist adults to develop a level of French language competence that is functional throughout Canada and other French-speaking geographical areas.

SPECIAL FEATURES
* designed for adult students
* convenient morning, afternoon and evening classes
* no previous knowledge of spoken French required
* placement according to present language ability
* emphasis on oral language competence; gradual introduction of the written language
* audio-visual methods employed
* Canadian materials and contexts included
* small classes

For detailed Programme information, call the Division of Continuing Education, University of Victoria, 477-6911, local 4805, 8:30 a.m.-4:30 p.m.

School District elementary or secondary school teachers who require Bursary assistance should contact Mr. C. Fournier, Department of Education, 835 Humboldt Street, Victoria. 387-5902.

Give your family our best.
Milk.
PALM
PALM DAIRIES LIMITED

CAPITAL SUPER FOODS
50 WEST BURNSIDE
OPEN DAILY 9 to 9
5124 CORDOVA BAY RD.
Cordova Bay Plaza
OPEN MON., TUES., WED., SAT. 9 to 6 THURS., FRI., 9-9, SUN. 11-6
PRICES EFFECTIVE: AUG. 26, 27, 28
WE RESERVE THE RIGHT TO LIMIT QUANTITIES
People Pleasing
SPECIALS

FRESH, BONELESS PORK BUTT ROAST ..... LB. 1.19
FRESH, BONELESS PORK STEAK ..... LB. 1.19
BONE IN PORK STEAK ..... LB. 1.09
GAINERS PURE PORK SAUSAGE 1-lb. tray 1.09
FRESH DAILY GROUND BEEF ..... LB. 65¢

CANADA GRADE A BEEF GRAIN FED STEAKS
SIRLOIN ..... LB. 1.99
T-BONE ..... LB. 1.99
CLUB ..... LB. 1.99
PORTERHOUSE ..... LB. 2.09

1st. CHOICE

CLOVER LEAF MANDARIN ORANGE SEGMENTS 10-oz. 3 for 1$
AYLMER PEACHES Sliced or Halves 14-oz. 2 for 79¢

BICKS PICKLES
Dill with Garlic. No Garlic, Polish Dills. 32-oz. 89¢
Sweet Mixed, Baby Dills, Yum Yum 32-oz. 1.05

CLOVER LEAF CHUNK LIGHT TUNA 6½-oz. ..... 65¢
CATELLI CUT MACARONI and LONG SPAGHETTI 2 lbs. ..... 59¢
TIDE DETERGENT 5-lb. King Size 2.39
IVORY BARS Personal Size 4 BARS 65¢
IVORY LIQUID DETERGENT 24-oz. Giant Size ..... 95¢
BOUNCE FABRIC SOFTENER 40 sheets Family Size 1.59
PUREX BATHROOM TISSUE 4-ROLL PACK ..... 99¢
HERSHEY CHOCOLATE CHIPS 12-oz. ..... 99¢
MANY FLAVORS NESTLES MINI PUDDING 3x5-oz. ..... 59¢
THE TEA 120 Bags Box 1.99
KELLOGGS SPECIAL K 15-oz. Large Box 1.05
KELLOGGS RICE KRISPIES 17-oz. Large Box ..... 95¢
WESTON STONE WHEAT THINS 10-oz. ..... 49¢

NESCAFE 10-oz. 2.89

ROBIN HOOD FLOUR 20-LB. BAG 2.49

Green Bell Pepper 29¢ lb.
New Zealand Granny Smith Apples 3 lbs. 89¢
Fresh Local Celery Large stalk each 29¢

KING FISHERMAN

Couple takes best catch from Muchalet Inlet

The tyee and the big chinooks have arrived in Alberni Inlet, from Poett Nook in Barkley Sound, all the way up the Inlet to Alberni Harbor.

Anglers are taking them on T-Spoons, strip, anchovies, and drift fishing lures, with most of the chinooks in the high 20s, but a few getting into that magic 30-pound and heavier tyee class.

Wilf Proceviat and his wife Lorraine came back to Victoria Wednesday from a Muchalat Inlet fishing trip. They brought back 290 pounds of salmon.

"We have been going there for four years, but this was our best trip ever," said Proceviat. "We got 19 fish, from 46 pounds to seven pounds. Three of them were tyee — 46 pounds, 36 pounds and 31 pounds."

They did most of their fishing in the Head Bay area and they used Scotty Downrigger, 75 feet of line, Old Pal flasher, 59 inches of leader, Rhys Davis Minnow Teaser and anchovies.

Latest King Fisherman entries:

SPRING (CHINOOK)

Gilbert's Marine and Guide Service
Jack Ready, 4643 West Saanich Road; 7.8, Brentwood, Flashtail.
Gordon Paget, 2226 Richmond Road; 15.14, Saanich Inlet, minnow.
Wally Fenske, 1580 Pembroke Street; 5.8, Coles Bay, Strip Teaser.
Steve Lawrie, 1806 Parkcrest Drive, Kamloops; 12.8, Henderson Point, Tomic Plug.
Hugh Heglin, 4705 Beaver Road; 13.8, 11.12, 9.8, 7.0, Mill Bay, Strip Teaser.
F. Wratten, 3757 Cedar Hill Road; 14.8, 6.9, 7.2, Bamberton, Gilbert's Dodger and Krippled Minnow.
John Rose, 3500 Upper Terrace, 7.0, Bamberton, Strip Teaser.
Bill Hennigar, 2226 Shakespeare Street; 8.8, 5.8, 5.0, Mill Bay marker, Strip Teaser.
E. M. Harry, 130 Kamloops Avenue; 10.6, Senanus Island, Herring Strip Teaser.
Nicholas Stull, 2640 Cedar Hill Road; 5.12, Coles Bay, Pirkin lure.
Thomas H. C. Christie, 771 Harding Lane, R.R. 1, Brentwood; 15.14, Bamberton hootchie, 5.12, 7.2, Bamberton, hootchie and Flashtail.
Lynda Heglin, 4705 Beaver Road, R.R. 3; 9.0, 7.4, 5.4, 5.0, Mill Bay, Strip Teaser.
Mary Bergink, 415-2644 Prior Street; 6.0, Indian Bay, hootchie.
Nick Stull, 2640 Cedar Hill Road; 9.8, Coles Bay, Pirken lure.
Edith Burd, 3520 Upper Terrace; 6.5, Ardmore Golf Course, Strip Teaser.
John Rose, 3500 Upper Terrace; 10.14, 6.8, Ardmore Golf Course, Strip Teaser.
Philip F. Blades, 2154 Quimper Street; 7.8, 5.4, Krippled Minnow.
Ross Rose, 3500 Upper Terrace; 7.0, Bamberton, Strip Teaser.
Niels B. Ottosen, 2630 Cook Street; 7.0, 6.4, Krippled Octopus.

Brentwood Boat Rentals
Vic Holman, 328 Catherine Street; 6.2, Bamberton, Gilbert's Flasher and Krippled Minnow.
Ted Alexander, 743 Stelly's X Road, Brentwood Bay; 9.4, Bamberton, Krippled K.
John Sadler, 4541 Interurban Road, R.R.3; 5.8, 8.12, McKenzie Bay, Strip Teaser and Krippled K.
John E. Broome, 1340 Sussex, Apartment 402; 5.4, Ricky's Roost, Pirken lure.
C. Chan, 4590 Summer Place; 8.3, Bamberton, minnow.
P. D. Peake, 7325 Chatwell Drive, R.R. 2, Saanichton; 7.8, McKenzie Bay, hootchie.
M. Kapler, 11332-134 Avenue, Edmonton, Alberta; 5.8, McKenzie Bay, Strip Teaser.
Steve Corner, Box 11, 1938 Trans-Canada Highway; 12.0, Bamberton, Strip Teaser.
Stu Dawson, 3221 Albina Street; 8.8, Willis Point, Krippled K.
R. E. Braidwood, 238 West Gorge Road; 22.4, McKenzie Bay, Strip Teaser.
Cyril Robins, 1157 Verdier Avenue, Brentwood Bay; 6.10, Boulder, Strip Teaser.
Mark Heine, 7059 Brentwood Drive, Brentwood; 21.2, McKenzie Bay, Strip Teaser.
Peter Stephenson, 5739 Old West Road; 12.0, 10.0, 5.0, Bamberton, Uncle Tom's Strip.

Sunny Shores Resort
Stephen Andreychuk, 2368 Sooke River Road, Sooke; 8.0, Secretary Island, anchovy.

Bluenose Sporting Goods
Don Erickson, Box 555, Sooke; 14.6, sockeye, 35.0, Otter Point, anchovy, 37.0, 31.0, 28.0, Otter Point, anchovy.

Pacific Lions Marina
Bill Zaalberg, 2855 Rita Road; 7.2, Beechey Head, Strip Teaser.
Wilfred Neely, 1048 Metcalf Street, North Bay, Ontario; 6.8, Beechey Head, Strip Teaser.
C. H. Partridge, 866 Newport; 9.8, Aldridge Point, Strip Teaser.
Niel Pearce, 10475 All Bay Road, Sidney; 27.0, 8.8, 8.0, Beechey Head, anchovy.
Niel Pearce Jr., 10475 All Bay Road, Sidney; 15.8, 7.8, Beechey Head, anchovy.
Bill Fife, 962 Dingley Dell; 36.0, Beechey Head, minnow.
J. W. Starck, 4080 Granville Avenue; 9.0
Larry Ell, 2529 Epworth Street; 20.0, 16.0, Beechey Head, Strip Teaser.
E. Chamberlain, 914 Easter Road; 19.0, Beechey Head, Strip Teaser.
Gord Macaulay 1814 Monteith Street; 25.0, Beechey Head, anchovy.
George Wetherell, 1013 Wurtele Place; 9.0, Becher Bay, anchovy.
Kaare Gundersen, 1626 McMorran; 8.0, Beechey Head, anchovy.
Charlie A. Roth, 1427 Lang Street; 15.0, Beechey Head, anchovy.
Richard W. Mader, 1447 Hamley Street; 7.8, Beechey Head, minnow.
R. Jackson, 3054 Wascana Street; 10.0, 7.0, 6.8, Church Island, minnow.
Jack Stone, 2-3981 Nelthorpe Street; 18.0, Becher Bay, anchovy.
John Wayne Scott, 203-853 Selkirk; 18.0, Beechey Head, Super Strip Teaser.

Weirs Beach Resort
Ken Nuttall, 2170 Fair Street; 9.5, William Head, Radiant Squirt.
Gordon Ball, 3950 Marjean Place; 8.0, Weirs Beach, Strip Teaser.
Lorne King, 998 Karen Crescent; 18.0, Race Rocks, Strip Teaser.

Crofton Hardware and Variety
Fred Dodsworth, Cecil Road, Box 61, Crofton; 16.9, Bold Bluff, cut plug herring.

Bucky's Sport Shop
Robert Armstrong, R.R. 4, Duncan; 16.14, Cowichan Bay, mooching.

Ed's Fix It Shop
Ricky Melhus, 506 Victoria Avenue; 28.0 Porlier Pass, Herring Strip Teaser.

Poett's Nook
Al McPhee, Box 365, Lake Cowichan; 20.0, Sarita Bay, Strip Teaser, 24.0, Swale Rock, Strip Teaser.
Mary McPhee, Box 365, Lake Cowichan; 25.0, Sarita Bay, Strip Teaser.

Port Alberni Marina
Marilyn Murphy, 5104 River Road, Port Alberni; 15.0, Lone Tree Point, Strip Teaser.
Helen Dillis, 9955 Wish Avenue, Northridge, California; 23.4, 12.0, Harbor, Strip Teaser.
James B. Dillis, 9955 Wish Avenue, Northridge, California; 23.8, 14.8, Harbor, Strip Teaser.
Ernie McDonald, 4130 Glanford Avenue; 21.0, Franklin River, Strip Teaser.
Randi Wiebe, 2657 11th Avenue; 25.12, 28.8, 24.2, 25.2, Harbour, T-Spoon and anchovy.
Barry Meyers, Box 1149, Port Alberni; 24.5, Sarita Bay, Strip Teaser.
Howard Old, 5077 Stirling Street, Port Alberni; 25.9, Harbor, T-Spoon.
Gerri Wiebe, 2657 11th Avenue, Port Alberni; 20.8, 13.12, Harbor, Strip Teaser.
Gordon Murphy, 5104 River Road, Port Alberni; 19.4, Lone Tree Point, Strip Teaser.
Gerry Francoeur, 5077 Stirling Street, Port Alberni; 27.11, 21.4, Harbor, Strip Teaser.
Ken Waugh, 5962 Brown Road, Port Alberni; 14.0, Harbor, Strip Teaser.
Jim Gislason, 3574 11th Avenue, Port Alberni; 29.8, Harbor, Strip Teaser.
Jim Shields, R.R. 3, Stirling Arm, Port Alberni; 21.12, 19.8, San Mateo Bay, Strip Teaser.
Vern Hagstrom, 2540 5th Avenue, Port Alberni; 19.0, Alberni Harbor, Strip Teaser.
Tracey Wiebe, 2657 11th Avenue, Port Alberni; 26.8, Harbor, T-Spoon.
Betty Blenkinsop, 3561 12th Avenue, Port Alberni; 26.6, 12.6 Harbor.
Shelley Shields, R.R. 3, Stirling Arm, Port Alberni; 20.4, San Mateo Bay, Alaskan Plug.
Reg Wall, 2-6062 Willow Street, Vancouver; 21.5, San Mateo Bay, Strip Teaser.
Gerry Fagan, 3766 17th Avenue, Port Alberni; 25.4, Polly's Point, Strip Teaser.
L. W. Sailor, 2450 11th Avenue, Port Alberni; 18.14, Harbor, Lucky Louie Plug.

Bates Beach Boathouse
Dee Miller, 667 Ralph Street; 10.0, Bates Beach, tom Mack Spoon.
John McTaggart, 4606 Maysfield Crescent, Langley; 11.8, Bates Beach, Tomic Plug.
John Baker, 42139 Keith Wilson Road, Sardis, Chilliwack; 6.1, Bates Beach, Buzz Bomb.
Dennis Pare, Courtenay; 25.8, Bates Beach, Herring Strip Teaser.
Elaine Shaw, 1031 Fraser Street, Kamloops; 16.3 Tribune Bay, herring.

CFB Comox Fire Hall
T. J. Forget, Arden Road, R. R. 3, Courtenay; 6.0, King Coho, red and white Flashtail.

Gold River
Wilf Proceviat, 200 Lagoon Road; 27.0, 16.0, 25.0, 26.0, Gold River, anchovy.
Lorraine Proceviat, 200 Lagoon Road; 29.0, 25.0, Gold River, anchovy.

TYEE

Port Alberni Marina
R. Hannah, 3636 Haslam Street, Port Alberni; 30.0.
Elof Ek, 5794 Watson Road, Port Alberni; 30.8, Strip Teaser.

Silver King Trailer Park
W. A. Richard, 400 Dell Road, Kelowna; 32.0, Tyee Pool, Stingsilda.
Margaret E. Richard, 400 Dell Road, Kelowna; 36.0, Tyee Pool, Stingsilda.

Gold River
Wilf Proceviat, 200 Lagoon Road; 46.0, Gold River, anchovy.
Lorraine Proceviat, 200 Lagoon Road; 31.0, 26.0, Gold River, anchovy.

COHO

Mino Mansion
Jane Stewart, 12 Holly Avenue, Camberley, Surrey, England; 5.0, Otter Point, Minnow Teaser.

Bluenose Sporting Goods
Don Erickson, Box 555, Sooke; 11.0, Otter Point, anchovy.

Pacific Lions Marina
Ed Davidson, 1075 Marigold Avenue; 7.0, 5.0, Beechey Head, Strip Teaser.
Gwen Stone, 23-3981 Nelthorpe Street; 11.8, 9.0, 5.8, Beechey Head, anchovy and Tom Mack Spoon.
Jack Stone, 23-3981 Nelthorpe Street; 7.0, Becher Bay, anchovy
Marta Gundersen, 1626 McMorran; 7.0, Beechey Head, anchovy.

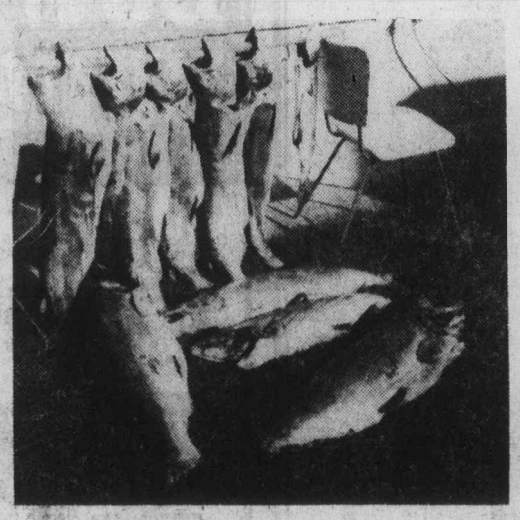

Part of the Proceviats' catch

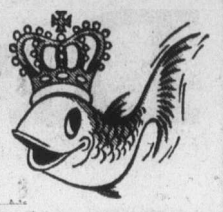

Kaare Gundersen, 1626 McMorran; 5.0, 6.8, 8.0, Beechey Head, anchovy.
George Wetherell, 1013 Wurtele Place; 6.8, 6.4, Beechey Head, anchovy.
Niel Pearce, 10475 All Bay Road, Sidney; 8.8, Beechey Head, anchovy.
Howard Taylor, 119-45 Boyd Street; 8.8, 6.0, Beechey Head, anchovy.
E. Zwolak, 2033 Chaucer Street; 6.0, 5.0, 7.8, Trap Shack, minnow.
R. Macalister, 1901 San Juan Avenue; 8.8, Becher Bay, Large Strip Teaser.
Niel Pearce Jr., 10475 All Bay Road, Sidney; 5.0, 8.8, Beechey Head, anchovy.
C. W. Emms, 4882 West Saanich Road; 5.0, 5.8, 7.8, Becher Bay, Strip Teaser.
Dave Wigmore, R.R.1, Becher Bay; 9.0, Church Rock, minnow.
D. Perlett, 1878 McTavish Road, Sidney; 6.8, Aldridge Point, Strip Teaser.
C. Klat, 2726 Tonto Way, San Diego, California; 5.8, Becher Bay.
Warren Watson, 349 Herbert Street, Duncan; 8.0, Minnow Teaser.
Ed Davidson, 1075 Marigold Avenue; 5.8, Beechey Head, Strip Teaser.
Doreen Spring, 277 Atkins; 5.0, Beechey Head, anchovy.
Jack Stone, 23-3981 Nelthorpe Street; 11.8, Beechey Head, herring.
C. H. Partridge, 866 Newport; 6.8, Aldridge Point, Strip Teaser.

Gilbert's Marine and Guide Service
Niels B. Ottosen, 2630 Cook Street; 5.0, Krippled Octopus.
Philip F. Blades, 2154 Quimper Street; 8.0, Krippled Minnow.
Thomas C. Christie, 771 Harding Lane, R.R.1, Brentwood Bay; 6.14, Bamberton, hootchie.
Lynda Heglin, 4705 Beaver Road, R.R.3; 8.8, 8.4, Mill Bay, Strip Teaser.
Nicholas Stull, 2640 Cedar Hill Road; 7.0, Coles Bay, Pirken lure.
Bill Hennigar, 2226 Shakespeare Street; 7.8, 8.8, Mill Bay marker, Strip Teaser.
A. Clifford, 7263 Kristin Place, Brentwood Bay; 6.8, 5.4, Misery Bay, Krippled K.
Kevin Heglin, 4705 Beaver Road; 9.0, 8.8, 7.0, 6.8, Mill Bay, Strip Teaser.

Brentwood Boat Rentals
P. D. Peake, 7325 Chatwell Drive, R.R. 2, Saanichton; 7.8, McKenzie Bay, hootchie.
John Sadler, 4541 Interurban Road, R.R. 3; 5.0, McKenzie Bay, Strip Teaser.
Kerry J. Blain, 1713 Jefferson Avenue; 5.10, Henderson Point, Tom Mack Spoon.
E. Virkus, 148 Sierra Crescent, Fort McMurray, Alberta; 6.0, 6.12, McKenzie Bay, Strip Teaser.
Roderick McLean, 2426 Tanner Road; 11.8, Willis Point, Strip Teaser.
Gerry Boland, 35 St. Georges Avenue, Stephenville, Newfoundland; 5.8, Willis Point, Super Strip Teaser.
Ted Alexander, 743 Stelly's X Road, Brentwood Bay; 5.8, Willis Point, plug.
Brian McConnell, 964 Beckwith Avenue; 6.2, Indian Bay, Strip Teaser.
Cyril Robins, 1157 Verdier Avenue, Brentwood Bay; 8.0, 7.14, McKenzie Bay, Strip Teaser.
George Chaulk, 9 Whites Trailer Park, Stephenville, Newfoundland; 6.8, Willis Point, Super Strip Teaser.

Van Isle Marina
Roy Herbert, 1254 Stancil Lane; 5.8, Sidney Spit, Stingsilda.

Coho Marina
Roy Smith, 1123 Temple Avenue; 6.4, Cowichan Bay, Super Herring Teaser.
Ada M. Smith, 1123 Temple Avenue; 8.8, Cowichan Bay, herring.

Brechin Point Marina
Geoffrey H. Garcia, 2591 Rosstown Road, Nanaimo; 5.8, Five Fingers Island, Stingsilda.
D. J. Scott, Box 13, Hammond Bay road, R.R. 1, Lantzville; 6.9, off Red Channel Marker, Krippled K.
V. Shepherd, Mead Creek Road, Lake Cowichan; 6.0, 8.0, Snake Island, Green Flashtail.
Ian Wallace, 1092 Moyse Crescent, Nanaimo; 5.6, Grey Rock, Strip Teaser.
Ian Wallace, 1072 Moyse Crescent, Nanaimo; 5.0, 9.13, 6.0, 5.0, Grey Rock, Strip casting.
Dennis Martel, Box 177, Youbou; 6.3, Five Fingers Island, Krippled K.

Qualicum View Auto Court
M. S. Carefoot, 956 Walalie Drive, Delta; 5.8, Qualicum View Resort, Herring Strip Teaser.
Alan Carefoot, 28-1070 Springfield Drive, West, Richmond; 5.4, Qualicum View Resort, Herring Strip Teaser.
N. Stead, R.R. 1, Oyama; 5.8, Qualicum River, Buzz Bomb.
Frank Davidson, Box 52, Qualicum Beach; 5.8, Lasqueti Island, Strip Teaser.

Seacroft Resort
Gary Pletcher, 14108 47th Avenue, Edmonton, Alberta; 7.8, 6.8, Norris Rock, Buzz Bomb.
Ellen Faraday, 7825 Muirfield Drive, Vancouver; 6.0, herring.
Paul Curtis, 3040 Cook Street; 5.8, Norris Rock green hootchie.

Poett's Nook
Mary McPhee, Box 365, Lake Cowichan; 7.4, Kirby Point, Strip Teaser.
Al McPhee, Box 365, Lake Cowichan; 7.4, Kirby Point, Strip Teaser.

Kildonan Villa
Cliff Wright, 312 1st Street, Medicine Hat, Alberta; 6.11, 5.10, Village Reef, herring.
R. Evans, 70 Government Street, Duncan; 6.3, Barkley Sound, dodger and Green Flashtail.
Clayton Wright, R.R. 1, Longwood Road, Cowichan Station; 9.6, 6.3, 5.7, 5.1, Effingham Island, anchovy.
Russell S. McBride, 803-1035 Belmont Avenue; 7.1, 6.8, 5.9, 5.6, Barkley Sound, Herring Strip Teaser.

Killarney Resort
Keith R. Johnstone, 3053 Old Clayburn Road, Abbotsford; 6.6, Mitlenatch Island, silver Flashtail.
Paul Kilby, 21699 Mountain View Crescent, Maple Ride; 5.9, Mitlenatch Island, Orange Flashtail.

Bates Beach Resort
David Oldham, 13427 72nd Street, Edmonton, Alberta; 5.0, Bates Beach, silver hootchie.
David Willets, 3880 St. Mary's Avenue, North Vancouver; 5.4, Bates Beach.
Dave Blumer, 7903 132 A Avenue, Edmonton, Alberta; 5.1, Bates Beach, hootchie.
Erwin Blumer, 7903 132 A Avenue, Edmonton, Alberta; 5.0, Bates Beach, silver hootchie.
Larry Stephens, Omaha, Nebraska; 5.8, Bates Beach, Coronation bucktail.
Al Harpster, Omaha, Nebraska; 5.10, Bates Beach, grey bucktail.
Anna Guinasso, 4670 7 Hills Road, Castro Valley, California, 6.11, Bates Beach.
Doug Matthews; 6.15, Bates Beach, bucktail.
Charlie Guild, California; 5.12, 5.8, Bates Beach, hootchie.
Orm Stevenson, R.R. 2, Courtenay; 5.2, Bates Beach, hootchie.
Larry Stephens, 2408 South 43rd Street, Omaha, Nebraska; 6.0, 5.3, Bates Beach, bucktail.
Barbara Kuppinger, Salem, Oregon; 5.14, Bates Beach.
Charlie Frazer, R.R. 2, Courtenay; 5.0, 5.0, Bates Beach, purple bucktail.
Allan Willets, North Vancouver; 8.0, Bates Beach, Strip Teaser.
Doug Short, Abbotsford; 5.14, Bates Beach, Herring Strip Teaser.
Donna Rudichuk, Kamloops; 5.0, Bates Beach, Herring Strip Teaser.
Mary Lane, Kamloops; 6.0, Bates Beach.
Erwin Blumer, Edmonton, Alberta; 5.12, Bates Beach, hootchie.
B. P. Van Inwegan, Towson Maryland; 5.15, Bates Beach, purple bucktail.

Bates Beach Boathouse
Elaine Shaw, 1031 Fraser Street, Kamloops; 6.2, 5.3, 5.1, Tribune Bay, herring.
William Lunn, 7331 West Angia, Pedri, Arizona; 5.2, Bates Beach, Flashtail.
Ralph Shaw, 1031 Fraser Street, Kamloops; 5.1, Tribune Bay herring.
W. Delly, 5603 Dallas Drive, Kamloops; 7.0, 6.0, Bates Beach, Buzz Bomb, 5.0, Bates Beach, Buzz Bomb.
R. W. White, 12185 244th Street, Maple Ridge; 6.8, 5.4, Bates Beach, Buzz Bomb.
Harold Bates, R.R. 2, Courtenay; 6.0, 5.8, 5.0, 5.0, Bates Beach, minnow.
N. Grimwood; 5.8, 5.0, 5.0, Bates Beach, minnow.
Gary Baker, 19870 48 A Avenue, Langley; 5.0, 5.1, Tribune Bay, Buzz Bomb.
John Baker, 42139 Keith Wilson, Sardis, Chilliwack; 5.1, 5.2, Tribune Bay, Buzz Bomb.
Gary Baker, 19870 43A Avenue, Langley; 5.0, Bates Beach, Buzz Bomb.
John Hunter, 727 17th Street, Courtenay; 5.0, Bates Beach.
Marie Hunter, 727 17th Street, Courtenay; 6.2, Bates Beach, Buzz Bomb.
Ray Machine, R.R. 2, Courtenay; 7.4, Bates Beach, Buzz Bomb.
Gary Roberts, 270 Vereda Ivorte, Palm Springs, California; 6.5, Bates Beach, Herring Strip Teaser.
George H. J. Bates, R.R. 2, Courtenay; 5.9, Bates Beach, mooched herring.
Al Wicks, 4220 Rio Vista, Mil, Oregon; 5.0, Bates Beach, Buzz Bomb.
Melvin Allen, 11862 788th Avenue, Delta; 5.10, Bates Beach, Buzz Bomb.
Doug Gallant, Crescent Avenue, Delta; 5.0, Bates Beach, Buzz Bomb.

CFB Comox Fire Hall
Dave Bruce, 1835 Piercy Avenue, Courtenay; 5.6, Point Holmes, Herring Strip Teaser.
John Barzilay, 515-18th Street, Courtenay; 5.14, 5.8, Grant's Reef, yellow hootchie.

Rustic Motel
R. Brock Godfrey, Hailaburg, Ontario; 5.8, 7.8, 6.8, 6.8, Discovery Passage, herring.
R. Godfrey, 2826 Seaview Drive; 5.8, 6.14, 7.8, Discovery Passage, herring.

Salmon Point Resort
Joyce Wild, 4097 San Capri Terrace; 7.0, Shelter Bay, hootchie.
Ron Wild, 4097 San Capri Terrace; 6.8, 6.8, Shelter Bay, hootchie.
Doug Copithorne, R.R. 1, Campbell River; 10.0, Shelter Bay, grey Action Flashtail.
Lewis H. Steltzner, Salmon Point Resort, Campbell River; 11.8, Cape Mudge, Lucky Louie Plug.

Rod and Reel
Olive McCombe, 301 Island Highway; 8.0, Campbell River.

Sooke Harbor Marina
Bob Dunsmuir, 7640 East Saanich Road; 5.0, 5.0, Secretary Island, Strip Teaser.
James Bruton, Sheringham Point Lighthouse R. R. 2, Sooke; 7.12, 6.4, 7.8, 5.14, Secretary Island, green and white hootchie.
Ed Morris, Box 363, Sooke; 5.3, Otter Point, minnow.
Jerry Knadle, 2065 Milnes Landing Store, Sooke; 5.0, Bluffs, Super Minnow Teaser.
Barry Sullivan, 1970 Athletes Road, Sooke; 6.4, Secretary Island, black and white hootchie.
Steve Kendall, 316 Uganda; 10.8, Sooke Harbor, minnow.
J. McLellan, 4022 Wiseton; 5.10, anchovy.
Bill Newman, 1911 Kaltasin, Sooke; 5.8, 5.4, pink, Secretary Island, blue hootchie.
Don Paterson, 1583 O'Neil, Sooke; 5.14, Secretary Island, anchovy.
Ken Kendall, 6732 Eustace; 5.8, Sooke Harbor, minnow.
Don Paterson, 1599 O'Neil, Sooke; 5.0, Secretary Island, hootchie.
Sandra Bligh, Box 551, Sooke; 5.0, Secretary Island, minnow.
R. V. Cleaver, 181 Helmcken Road; 5.0, 5.0, 6.0, Secretary Island, minnow.
John McLean, Box 945, Station A', Vancouver 1; 7.0, Herring Strip Teaser.
W. Baker, Sooke Post Office; 6.0, 7.0, Secretary Island.
E. W. Eddy, R. R. 1, Sooke; 7.0, Secretary Island, minnow.
Jerry Crowe, 4933 Prospect Lake Road; 5.8, 8.5, Secretary Island, minnow.
Max Rudiger, Sooke; 6.4, Secretary Island, Herring Strip Teaser

Sunny Shores Resort
I. J. Van Goozen, 201-430 Chester; 9.0, Sooke, Strip Teaser.
Gerald McDormand, 3420 Woodburn Avenue; 5.8, Secretary Island, anchovy.
Sam Uegaki, 202-1002 McKenzie; 7.8, Secretary Island, Strip Teaser.

Pedder Bay Marina
John Burnett, 414 Walter Avenue; 8.0, 6.8, 6.0, 6.0, Becher Bay, anchovy.
Dave Saxon, 28-3987 Gordon Head Road; 8.8, Pedder Bay, Minnow Teaser.
V. Smith, 1166 Greenwood; 5.8, 5.4, Church Island, minnow.
Werner Forster, 2-323 Island Highway; 7.0, 7.8, 6.0, Church Island, minnow.
Dick Clapham, Malahat Post Office; 7.8, 7.8, 8.8, Race Passage, Strip Teaser.
Tom Hosie, 445 Thetis Crescent; 10.8, Race Rocks, anchovy.
S. Andrews, 1555 Richmond Road, 6.8, Pedder Bay, anchovy.
Eric Grubert, Pedder Bay Trailer Park; 5.4, 5.0, Race Passage, Strip Teaser.
Bill Johnston, 715 Larkhall; 7.0, Pedder Bay, Strip Teaser.
Robert Calland, 1035 Jasmine Avenue; 7.8, Race Passage, hootchie.
Ronald Bentley, 2109 Sutherland; 7.3, kelp bed in Pedder Bay, hootchie.

Other entries Page 55

EATON'S
For the Hard of Hearing
Unitron hearing aids can help nerve deafness and understanding. We supply batteries at no charge for the life of the Unitron rechargeable Hearing Aid at Eaton's.
Fourth Floor 382-7141

Eaton's Thursday Evening Buffet Special
Served Between
5:00 p.m. and 7:00 p.m.

Salisbury Steak
Grilled Salisbury Steak
with Rich Brown Gravy
Whipped Potatoes
Choice of Vegetable
Tea or Coffee
2.25

or choose from our Regular Menu
Victoria Room Buffet, Fourth Floor
EATON'S

NOW is the time to call 382-9296 for all your **IDEALETTER** printing needs

Hubert Beyer takes on City Hall. Everyday.
Municipal politics are a complicated business and Hubert Beyer unravels things for you. He goes into the guts of what's happening and gives you in-depth coverage and background.
Sundays, he writes a column that sets the record straight . . . and sometimes a few politicians.
Don't start the day without it!

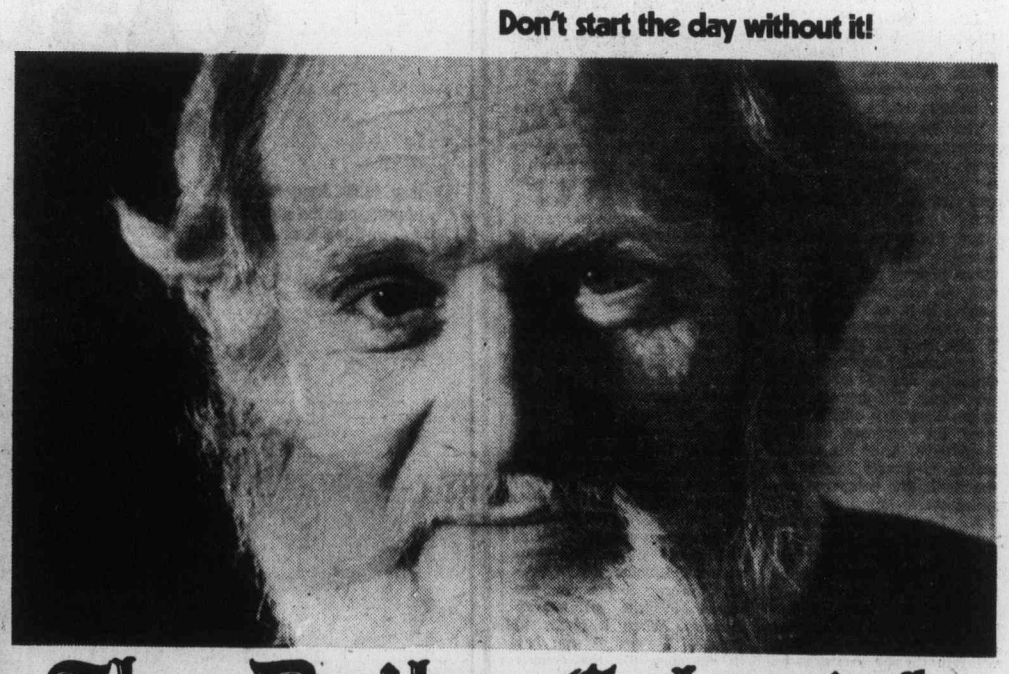

The Daily Colonist.

Miller's Show Stoppers
Pace
CB 145 RADIO

★ 23 ch. AM CB unit ★ Noise blanker ★ Delta tune ★ S/RFM Meter .....Price **$289.95**
ALSO AVAILABLE CB 143... $189.95
Millers 726 YATES ST. 388-6295

DON'T BUY ELECTRICAL, PLUMBING or HEATING Needs
TILL YOU SEE THE SAVINGS AT VICTORIA'S NEWEST
WAREHOUSE STORE
PATES SUPPLY LTD.
—OPENING VERY SOON!!!

TERRY SPENCE
Award winning news.
C-FAX 1070 NEWS

The Daily Colonist.
Section 2 Thursday, August 26, 1976 Page 13

7-DAY MONEY-BACK GUARANTEE
USED CARS
peter pollen ford

Port Alberni success story

'One of best youth hostels in B.C.'

By JOHN HENDERSON
Colonist Correspondent

PORT ALBERNI — "One of the most complete and best maintained youth hostels in the province" is winding down another successful season in Port Alberni.

The description is that of Ann McGougan, executive director of the Association of B.C. Hostels, who was a visitor to the Alberni hostel this week as she completed a five-week tour of the province's youth hostels.

AS LAST YEAR, the local hostel is housed in the former Smith School building in the midtown area, and the size and facilities of the building make the operation "much more commodious and flexible to cope with whatever number of guests show up than most of our other operations," according to Ms. McGougan.

The school has a large gymnasium, used for both recreation and as a dining hall, and a fully equipped kitchen designed to feed large groups immediately adjacent.

In addition, the staff can use the space of up to four large classrooms on the same floor to accommodate up to 60 or even 70 guests, although they have never used this capacity fully.

"IT'S AN IDEAL setup for this use. I'm not at all surprised that we get so many comments that this is one of the better hostel set-ups not only in the province but across the country," Ms. McGougan says.

This year's hostel director, Dave Black, confirms that many of his guests "are most complimentary about the accommodation and meals we are able to offer here."

Black, who took over the facility after four years of other social work in the city, reports that while the number of hostel users is down considerably from last year, "we're getting a lot more in the past couple of weeks, and if it keeps up there is a good chance that financially at least we'll accomplish a break-even situation by the time we close up after Labor Day."

MS. McGOUGAN confirmed that the number of young people using the hostel service is down all over the province "except at Whitehorse and Kelowna."

"We haven't been able to pinpoint a particular reason," she says, "but we're taking a survey of the whole situation right at the moment and this may provide us with some answers."

One group that still seems to be on the road in numbers are young people from Quebec.

ALL THE SIGNS and instructions are bilingual, and Black says this is essential to the operation. One of the staff is also fully bilingual.

"There have been nights here when 15 of the 18 people being accommodated were French-Canadians," says Black. "I'm sure when we tally it up we'll find that we've had more French-speaking kids than ever before."

THERE ARE NO age restrictions for hostel guests, except that minors must have written parental approval with them, but as in past years, the vast majority of hostel users are young.

"They're mostly young people hitching or bike-riding or whatever to the west coast, the Long Beach area," says Black. "Some are here looking for work, and usually unsuccessfully, but the majority are just out seeing their country."

The guest log shows that they are from all over Canada and a good many parts of the U.S. as well.

Some 25 per cent this year have been indigent, Black reports, unable to pay even the small fee charged by the hostel.

THE HUMAN resources department steps in on most of these cases, Black says, and helps those who are dead broke to get back to a few steady meals and a dry bed and on their way again.

"We have had the odd family unit, a couple with one child usually, show up at the hostel seeking shelter when they come into town, but we don't deal with these cases. We turn them over to the welfare people immediately," Black says.

THE HOSTEL charges $1 for a bed, 85 cents for dinner and 75 cents for breakfast.

"Better than 80 per cent of our guests take our package deal including all three," says Black.

The food is simple but well balanced.

"Emma (Emma Vanderclift, the cook on the staff) can do wonders with some pretty simple elements, and she is most conscientious about serving well-balanced meals. There's always a green vegetable or salad, a good substantial soup, and generally a meat dish or fish. We've had no complaints — in fact no matter how many are eating they clean up every scrap we prepare for them, and we always get some complimentary remarks about the food when they leave," Black reports.

LOCAL RESIDENTS have helped out with food, too.

"We've had a good many local people drop in with fresh vegetables from their gardens and the like," says Black.

Local people help out in other ways. A group of young people in the area has "adopted" the hostel this season. They drop in almost every evening to see if one or more of the guests needs assistance with local information, directions on how to get to various destinations or even a ride to a spot that isn't within easy walking distance.

"WE'VE DEFINITELY found that the local people are most helpful and interested in seeing that the guests here are well looked after and get a pleasant reception to the town," Black says.

The hostel opens every afternoon at 4:30 and dinner is at 6. Those who register are warned as they check in to "hit the showers now" if they want to wash up, as the staff has found that they have to turn the showers off at least a half hour before dinner to have enough hot water to do the dishes.

FIRST RULE on the board at the registration desk is "no drugs, no booze and no sex."

"I can't say we've had any serious trouble with those three rules. Everybody realizes they could ruin a good thing with not playing ball, and they keep to the line almost without exception," Black says.

Doors are locked for the night at 11, and anyone not on the premises by that hour is "out of luck — we make no exceptions unless we know the whole story in advance."

EVIDENCE OF the fact that the young people appreciate the hostel service is the fact that there have been no complaints from any of the neighbours around the school building, and no necessity to call the RCMP.

"Hostelers are just not the type to cause trouble. Most of them have considerably different motives for being on the road than to get into trouble. They're a good bunch generally, and we enjoy serving them and getting to know some of them. We're all enjoying the whole experience," Black concludes.

— John Henderson photos

Busy time at hostel during evening meal

Emma cooks up a storm with cheese-filled biscuits

North Island College goes after students

PORT ALBERNI — Counsellors for North Island College, of which Port Alberni now is a full-fledged member, will be holding information sessions here this week for potential students.

According to college administrators, North Island will offer a full slate of college credit courses locally, starting approximately the last week in September.

In addition, business administration and secretarial courses will be available.

All courses will be held in the daytime, although it is understood that should the demand be sufficient, evening courses may also be introduced.

North Island has leased the third floor of the now-closed Smith School to start its local activities, and is negotiating for additional space in the same building as it becomes needed.

The information sessions will be held today and Friday of this week at this location.

The school district's adult education program now will also be administered from the Smith School offices.

Campbell River

Massive effort follows big fire

By LORRAINE LOCHERTY
Colonist Correspondent

A school board decision this week to relocate 930 Campbell River Junior Secondary School students in the senior high school for 1976-77 has set in motion the wheels of a massive educational reorganization campaign.

School board and high school administrators now are attempting to restore a semblance of order to replace the chaos created Friday night when the $3.5-million junior high school burned down at the hand of arsonists.

At an emergency school board meeting this week, trustees voted to accept a recommendation that 845 senior high school students share their facilities with schoolless CRJSS students, using a shift system.

Starting Sept. 9, senior high students will attend classes from 7:30 a.m. until noon and junior high students from 1 to 5 p.m.

The recommendations were made earlier when school board administrators met with the three high school principals to conduct a hasty post-mortem of the school's charred remains.

It was estimated that the junior high school will take between 18 months and two years to rebuild.

An analysis of the implications of the fire loss and four recommendations were drawn up at the morning meeting and presented to school board trustees that night by School Superintendent Dave Eldred.

Recommendations to send any student overload for 1976-77 to Southgate school, to lease four portable classrooms and to make immediate plans for replacement of facilities were also accepted by the trustees.

Eldred said the most important consideration was to reach and maintain a balanced curriculum as soon as possible.

"It's a logistical problem," he said. "We must try to maintain Campbell River Junior Secondary School as a unit, avoid dislocation, continue regular instruction for 18-24 months and keep a practical consideration of district facilities."

The principles of both schools have just two weeks to plan new timetables, re-register students, order the necessary textbooks and supplies, co-ordinate the use of equipment and facilities and work out any other organizational details.

"It's a tremendous overload, and it's going to hurt. We will need every ounce of support and co-operation we can get from the community, parents, teachers and the students," said senior high principal Peter Strettan.

Strettan told school board members the shift system would mean a different emphasis in teaching techniques.

"Instruction will be reduced and more work will be done by the students at home. Attitudes established at home will count a lot," he said.

Students will be expected to use the library and other facilities on their own time and teachers will use their spare time for planning, marking and organizing materials, he said.

Extra-curricular activities may be relocated in the community hall and transportation problems will be straightened out later, said junior high's principal Don Muir.

Revised bus schedules and routes will be discussed with the busing supervisor and an administrative area to sort out organizational problems will be set up in the senior high school.

The two principals will later review acquisition of additional portables, cleanup and minor renovations to the library, the establishment of a CRJSS library from books salvaged from the fire and the employment of a full-time person to control inventory and supplies.

The only remaining portion of the junior high, the library, will be used as a receiving area for supplies and textbooks after renovations.

"You have your work cut out for you the next two years," school board chairman Mike Henderson remarked as the meeting drew to a close.

'Public sure to lose out' in long run

Although ICBC covers the entire $3.5 million loss of the Campbell River junior high, the public will lose out in the end, according to School District 72 Secretary-Treasurer Phil Sampson.

"We are in good shape financially. Our insurance policy covers $5 million from any one loss," Sampson told trustees at an emergency board meeting this week.

BUT LATER he added that the taxpayers would probably have to bear at least part of a $1 million deductable established by ICBC for all B.C. school districts this year because of high arson and vandalism losses in 1975.

"The general public is the ultimate loser in this disaster, one way or the other," Sampson said about the worst school fire in B.C. history.

Sampson said he did not know if the $1 million deductible is currently in effect.

"I DON'T think anybody understands the government's position on the matter. We collect from ICBC, but where does ICBC get it from?" questioned Sampson.

"Whether the government will write a cheque for the whole sum or we become involved is a matter for the future to determine," Sampson said.

He said the education department may look to the district for part of the money.

IT WILL TAKE two months to determine the extent of the loss. The school board is entitled to receive the depreciated value within 60 days.

"We will receive 60 per cent of the replacement costs within 60 days. The amount will be seven figures and it would be nice to have it earning us seven per cent for as long as possible," Sampson told trustees.

He added that ICBC would only pay for the cost of the old building and that any additional expense would have to be jointly financed between the district and the education department.

HE SAID THE insurance policy also provided a $25,000 ceiling for personal loss.

A personal loss figure could not be estimated by trustees, but was said to be substantial. Items that had been collected by teachers over the years and could not be replaced were lost in the blaze, according to schoolboard chairman Mike Henderson.

Sampson said the condition of the foundations would affect the amount of the settlement.

A PROFESSIONAL engineer and insurance adjusters will check the foundations and if they are intact, the board will not receive compensation for them, Sampson said.

"If the foundations are good and we don't use them in the new school, we will have to pay for them," Sampson said.

He called the old junior high school a "rabbit warren" and said a different concept was needed for the future.

"SMALL SCHOOLS are the trend," said School Superintendent Dave Eldred, who recommended a study of the practicality of constructing two separate schools in place of the old junior high.

Junior high principal Don Muir agreed with Eldred that small schools are better and suggested that one of the schools be a combination junior-senior high school.

Southgate Junior high principal Warren Harle and Peter Strettan, the principal of the senior high, told board members that junior-senior high schools were more beneficial in the long run.

TRUSTEES VOTED to conduct a feasibility study on the two-school concept, with the results to be completed by next week.

Sampson suggested that the contract be let after the last frost to avoid a winter construction stoppage similar to the one experienced during Southgate additions.

More News of Island Page 8

Cougar population 'should be probed'

PORT ALBERNI — City council agreed with one of its aldermen this week that the cougar population around the city should be investigated.

Ald. George McKnight moved a motion that was unanimously passed that the fish and game branch of the province be asked to investigate just how intense the cougar population is in the areas of the Alberni Valley.

Having in mind that a young Port Alberni girl had been mauled and killed by a cougar while visiting Gold River, McKnight said he felt that cougars were becoming "too familiar" in the city.

Two sitings have been made within the past few months, he pointed out, one of a young cougar trapped between two buildings in the downtown area, another of a cougar "apparently sleeping" between two cars parked on the lot of one of the local mills.

"I realize that the hunting of cougar is now controlled by the government, and we can't just go out and shoot them as we did in the old days around here," he said.

"But we must remember that cougars are predators, and they are carnivorous. If we get them into the city, they will undoubtedly kill at least some dogs and cats, and could conceivably accomplish what occurred at Gold River.

"As far as I am concerned, two sitings is two too many. I think we should ask at once that the matter be looked into, and any appropriate action taken to absolutely assure that this doesn't happen here," McKnight said.

Employers look at partnership

NANAIMO — The future membership of the Nanaimo Region Board in the Mid-Island Public Employers Association will be a topic of discussion when officials of the two groups meet Oct. 12.

The MIPEA was formed about a year ago to provide a joint bargaining unit representing the city of Nanaimo, the regional district, school board and the town of Ladysmith.

Several directors on the regional board have called for a discussion of future membership in the association since a civic strike shut down most municipal services for 10 weeks earlier this summer.

Also under discussion at that meeting will be the recommendations of the Lindholm industrial inquiry commission which resulted in an end to that dispute.

Breach of probation costly

NANAIMO — A Nanaimo man, Daniel Gordon Orrey, 19, Wednesday was sentenced to three months in jail after he pleaded guilty to breaching the terms of a probation order.

The court was told that Orrey was placed on probation in May for breaking and entering but failed to report to his probation officer as required and failed to inform the officer of his change of address.

The charge was laid after Orrey had received several warnings from the probation branch.

In addition, the court was told that Orrey now is serving two months in jail on a charge of theft in Parksville.

Judge Stan Wardill ordered the man into custody for three months, to be served concurrently with the present term.

Also in court Wednesday, Royston Ford, 30, of 5633 Amsterdam Crescent, was sentenced to 14 days in jail, to be served on weekends, on a charge of possession of marijuana.

The court was told that police seized 135 plants of marijuana and other items during a search of Ford's residence last week.

In addition, the man was placed on probation for two years.

Meanwhile, it is expected that the present establishment of 56 police officers at the Nanaimo detachment will likely increase in the near future.

Mayor Frank Ney said Wednesday that following discussions with senior RCMP officials from Victoria Tuesday afternoon, he was satisfied additional strength will be added in Nanaimo soon.

"There is no doubt we need more policemen," the mayor said, adding that the crime rate in Nanaimo is increasing steadily, particularly in the areas of break-ins, juvenile crime and traffic.

The mayor said there was no immediate information available on how many officers will be added or when, but he did indicate that his understanding is that the provincial government will pay for the additional men until the end of 1980, under terms of the January, 1975, amalgamation which expanded the size of the city.

Provincial COURT

Judges must tell any person who is put on probation that, if the probation is violated by a new offence, the person can be sentenced not only for the new offence but can also be called back for a new and stronger sentence on the first one.

It rarely happens, and it did not Wednesday in the Victoria provincial court case of David William Holst, 17, of 2810 Graham, but indications were he came close.

In fact, Judge William Ostler asked Holst if he realized he could have been sentenced anew for a number of offences early this year and Holst replied, "Yes."

Holst pleaded guilty to a charge of violating a 12-month probation order imposed on him last Feb. 17 by Judge Blake Allan following Holst's pleas of guilty to four counts of break-in and theft and one of possession of a narcotic.

The specific violation mentioned in the charge was Holst's failure to "keep the peace" for 12 months after Feb. 17 and the failure occurred July 5 when he admitted possession of a narcotic and was fined $250 by Judge F. S. Green.

On questioning by Ostler Holst's probation officer said Holst was "behaving well" apart from the July conviction. Because of that news, said Ostler, he would not send Holst to jail but instead fined him $100.

□

A fine of $200 was imposed by Ostler on Isabel Dolores Reventlow, 23, of 2016 Derrinberg, who pleaded guilty to a Sidney charge of public mischief July 16.

Prosecutor Robert Mulligan said she told police after an accident on Madrona that she had been driving the car when a male companion who didn't have a driving licence had actually been behind the wheel. The man had asked her to take the blame even though she wound up facing a charge of driving while disqualified.

Defence lawyer Charles Alvas said she was in partial shock after the accident. Mulligan added that the man was to be charged later.

□

Ostler said the excuse given by most persons charged with possession of a weapon for a purpose dangerous to the public peace — for protection against persons who threatened them — is usually enough to prove the charge was the right one.

John Alexander Boyd, 30, of 1543 Morley, pleaded guilty to such a charge laid after Victoria police who checked him early last Wednesday in the 2700-block Quadra found a 15-inch kitchen knife hidden in his pants.

Boyd, who used the time-honored excuse, was fined $100 and put on probation for one year, during which time he cannot possess any weapon.

□

"You're accumulating a very unpleasant criminal record," Ostler told Brian John Birks, 17, of 2721 Henderson, who pleaded guilty to a Port Alberni charge of possession of a small amount of marijuana May 26.

The judge added that "you're going to have to be deterred from criminal activity one way or another . . . if you insist on going to jail, that's what it will be."

Birks, who had a record of two previous convictions for narcotics possession and one for theft was remanded to Oct. 7 for a pre-sentence report and sentence.

28-word police report

A Victoria police report is hardly the place to expect a summary of a famous Canadian politician — but a report released Wednesday did it in a mere 28 words for Joey Smallwood.

The report said a Victoria woman who is divorced from William Smallwood, who is apparently a son of the long-time Newfoundland leader, had told Victoria police Monday her son was missing and she suspected the boy was in St. John's, Nfld., with his father.

The Victoria force asked police in St. John's to find out if the boy was there. This message came back from a St. John's investigator:

"Apparently (the parents) are divorced and there are quite bitter feelings in this regard about the son. This is what I could gather from the Hon. Joseph R. Smallwood. I could not contact William . . . while speaking with the honorable, I got the impression that the boy was here but he would not say it outright"

Then came the St. John's policeman's 28-word summary of his former premier:

"He would not give me a straight answer but he is quite a character to begin with; in other words, I could not get a word in edgewise."

Later, said the Victoria report, William Smallwood confirmed the boy was with him. The policeman said it was therefore a custody case to be decided by the courts, and Victoria officers sent that information to the Victoria woman, who replied that "she will handle the problem from here."

Store clerk conned

A shortchange artist bilked a Victoria store clerk Monday out of $39.20 and a can of shoe polish, a Victoria police report disclosed Wednesday.

The con man walked into the Bagatelle Shop in the Mayfair centre and asked the 17-year-old girl clerk for a can of shoe polish. She handed it over and said the price was $1.07.

He handed her a $20 bill and 27 cents in coins and she returned $19.20 in change. The man then said he thought he gave her a $1 bill as well as the $20 and asked for the $20 back.

She returned it and he then took the $20 and $10 bill received in the change and asked for six $5 bills, which he got.

PNE junior horse-jumping

One winner from Island

Nancy McMinn was the only Vancouver Island winner in the junior jumping events of the Pacific National Exhibition horse show last weekend.

The Victoria rider, on Red, won Class 31 — junior fault and out competition. The duo also finished seventh in Class 14—junior grand prix stake—won by Sloane Hammond of Langley, riding Shananigan. In the same division, Debbie Garside of Victoria, riding Power Mor, placed third.

Aimee Shold of Saanichton, riding Cocoa, had a third in Class 11 — pony jumping, a fourth in Class 25 — Pharoah Memorial hack class, and a seventh in Class 15 — conformation hunter pony not exceeding 14.2 hands.

Shawn Garside of Victoria, riding Oops-A-Daisy in Class 21 — junior working hunter under saddle, placed seventh while Karen Whyte of Victoria, on University Scholar in Class 22 — junior working hunter under saddle, 16 hands and over, was eighth.

THE NEWEST RYE IN YOUR SKY.

New CN Tower whisky. A brand-new Canadian whisky of towering quality. For smoothness, flavour and value McGuinness' latest achievement stands tall and proud.

NEW CN TOWER CANADIAN WHISKY
the tower you can take home.

MAVERICK MARKET

PRICES EFFECTIVE AUG. 25, 26, 27, 28

880 ESQUIMALT ROAD

OPEN SUNDAY 10-5

WE RESERVE THE RIGHT TO LIMIT QUANTITIES

FLOUR DUTCH OVEN 20 LB. BAG 1.89 LIMIT 2

WHOLE FRYING CHICKEN FRESH GRADE "A" 79¢ LB.

BADERS DUTCH COOKIES 3¾ LB. BOX 2.29 FAMILY PACK

TOMATO OR VEGETABLE SOUP ALYMER 10 OZ. ... 5/1.00
CORN FLAKES COUNTRY GOOD, 10 OZ. ..... 59¢
GARBAGE BAGS DOMINION KITCHEN, 10's ..... 39¢
MARGARINE PARKAY, 3 LB. PKG. 1.49
RED KIDNEY BEANS LIBBY 14 OZ. ..... 2/69¢
DESSERT TOPPING DREAM WHIP, 4 OZ. ..... 59¢
COLGATE 100 MOUTHWASH 1.49
FLAVOR CRYSTALS SWING 25½ OZ. TIN ORANGE OR LEMONADE 1.29
CORNED BEEF SCHNEIDERS... 3 2-OZ. PKGS. 99¢
PEACHES LYNN VALLEY, 14 OZ. ..... 2/89¢
LOCAL POTATOES 15 lb. CELLO 83¢ WHITE ROSE CANADIAN NO. 2
SCOTTIES HANKIE PACK ASSORTED 100's .. 3/1.00
MIXED NUTS ALOHA, 13-OZ. TIN ..... 99¢
FRUIT DRINKS ALLENS, FLAVORED, 48-OZ. TIN ... 2/79¢
BAR-B-QUE FUEL ESSO SOLID, 17 OZ. ..... 49¢
LIQUID HONEY NORTHERN LIGHT CAN. NO. 1 UNPASTURIZED 32 OZ. 1.79
PREPARED MUSTARD KRAFT, 25 OZ. ..... 39¢
POTATO CHIPS KRISPEE, 4 VARIETIES, 8¼ OZ. ... 55¢
8-25

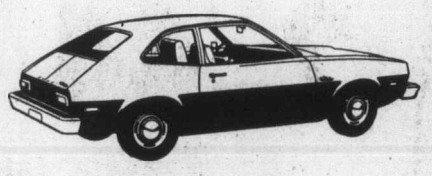

1976 PINTO
2-DOOR
Stock No. 3975
2300 cc 4-cylinder engine, automatic transmission, white wall tires, rear defroster, radio, dual color keyed mirrors.
SOLD
CLEARANCE PRICE $3986

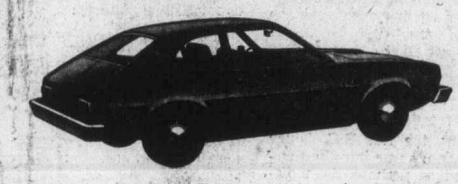

1976 PINTO PONY MPG
2-DOOR
Stock No. 3629
2300 cc 4-cylinder engine, 4-speed manual transmission, AM radio.
CLEARANCE PRICE $3395

1976 PINTO
3-DOOR RUNABOUT
Stock No. 3821
2300 cc 4-cylinder engine, 4-speed manual transmission, white side wall tires, rear defroster, radio, dual colour-keyed mirrors, limited edition trim package.
CLEARANCE PRICE $3960

1976 PINTO SQUIRE
WAGON
Stock No. 4006
2300 cc 4-cylinder engine, 4-speed manual transmission, white side wall tires, rear defroster, defroster, radio.
CLEARANCE PRICE $4595

OVER 40 TO CHOOSE FROM

76 Pinto CLEARANCE

BANK FINANCING

"where wise consumers BUY!"

peter pollen ford
1060 Yates at Cook St. Telephone 384-1144

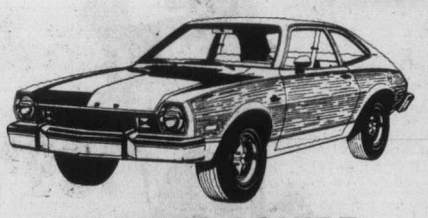

1976 PINTO SQUIRE
3-DOOR RUNABOUT
Stock No. 3433
Glow paint, 2300 cc 4-cylinder engine, radial white side wall tires, automatic transmission, convenience light group, power steering, rear defroster, AM radio with tape player, dual colour-keyed mirrors.
CLEARANCE PRICE $4864

1976 PINTO
WAGON
Stock No. 3703
2800 cc V-6 engine, white side wall tires, automatic transmission, power brakes, power steering, luggage rack, rear defroster, radio, luxury decor group, dual colour-keyed mirrors.
CLEARANCE PRICE $4995

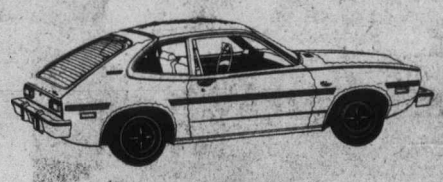

1976 PINTO
3-DOOR RUNABOUT
Stock No. 3999
White vinyl roof, 2300 cc 4-cylinder engine, automatic transmission, white side wall tires, power steering, rear defroster, radio, luxury decor group, dual colour-keyed mirrors.
CLEARANCE PRICE $4582

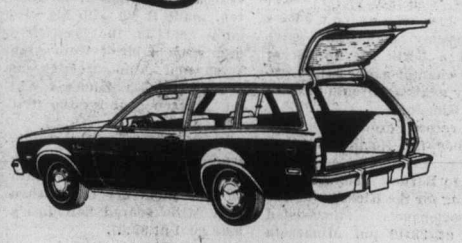

1976 PINTO
WAGON
Stock No. 4068
2300 cc 4-cylinder engine, automatic transmission, white side wall tires, power steering, rear defroster, radio, wheel covers, body side mouldings.
CLEARANCE PRICE $4395

(D.L. D00745A)

Young Mexican shaves par for Canadian Amateur lead

By JIM TANG

An 18-year-old Mexican who hit only 10 greens grabbed most of the attention at Royal Colwood on Wednesday — the only player in the field of 166 to break par in the first round of the men's Canadian Amateur golf championship.

Rafael Alarcon, whose 1976 claiming of his country's junior title was his fourth national age-class championship, beat par by three strokes on the back nine to card a one-under-par 69 over a course toughened by a brisk wind and pin placements designed to really test.

Only two players are within two strokes. Two-time (1972 and 1974) champion Doug Roxburgh firmed his favorite's rating by matching par, and Steve Berry, a young man from Vancouver with the day's hottest putter, missed it by only one stroke.

Defending-champion Jim Nelford of Vancouver and 1968-champion Jim Doyle of Winnipeg were in close contention at 72. And tied with them in one of the day's highlights is Colwood-veteran Laurie Kerr, 1960 B.C. champion who came off the waiting list to get his chance at the Earl Grey Cup.

Closest of the others who have been mentioned as among the most likely to succeed is Gary Cowan, the two-time U.S. champion who won this event in 1961. He had a 73 in a round which produced four birdies and seven bogeys.

Cec Ferguson, the long-hitting Victorian who won the B.C. Open on Sunday and was the centre of an eligibility controversy which wasn't settled until Tuesday afternoon, couldn't really get settled down and left himself quite a gap by using up 76 strokes.

Alarcon, a member of his country's Eisenhower Cup team and about to attend Oklahoma State University on a golf scholarship, was deadly as soon as he got within close range of the putting surfaces.

He said he drove badly, crediting himself with only three good tee shots. One of them came on the 17th, and it indicated that he can hit it far enough. This one enabled him to use a nine-iron, and he put his second shot stiff to set up the birdie which enabled him to finish under par.

He used up only 27 putts, and said that his longest were par-savers from eight and 12 feet, on the second and 16th, respectively. He started out with a bogey five on the first hole, shot seven straight pars and then bogeyed the par-four ninth.

He got a stroke back with a birdie on the tough 12th hole, and drew even with par on the 14th—again with a chip which left him an easy putt.

Alarcon was persuaded to play in the B.C. Amateur by Juan Estrada, and had a much easier time of it than the veteran Mexican champion, who came in with a 78.

Roxburgh, the biggest worry to those who have been wagering that the winner will end up over par, did little to ease those fears. He was among those who started their round from the 10th tee, and he had slipped only once when he made his turn, flubbing a short putt which brought him a bogey five on the 12th.

He went one over again on the par-four first hole, and then got both lost strokes back by chipping in for an eagle on the par-five fifth hole. The rest was typical—15 pars.

Berry, the 1972 B.C. junior champion, came into the tournament as perhaps the most-overlooked entrant in the field. He was the beaten finalist, but only after a two-hole playoff, in the Washington State Amateur championship, in which he set a course record at Dungeness with a 64 which included a hole-in-one. And he tied for third place in the B.C. Open Sunday with a seven-under-par 209.

It was all sort of overlooked with most guessing games concentrated on names like Ferguson, Roxburgh and Nelford, but Berry provided a reminder with his sizzling putter.

He one-putted the first seven holes and used only 11 putts on the first nine in matching par of 35, and he needed only 15 putts in the one-over 36 on the back nine.

Kerr showed more than a little of his best old-time form in a round which started a bit inauspiciously with bogeys on the first, third and fifth holes.

He got one stroke back with a deuce on the seventh, started the back nine with a birdie three. He took a bogey five on the 12th but got the stroke back immediately with a birdie on the 13th to set up a possible par round. But he missed a short putt on the 17th to miss par by two strokes.

Nelford matched Kerr's 37-35 and Doyle was 36-36 in his round.

Ferguson, who played the last nine first, started off with a bogey live when he missed the green on the 10th after driving through the fairway and then chipped about six or seven feet short.

Nothing went quite right from there. He managed seven straight pars but he kept leaving himself tremendously-long putts, and while he putted well, nothing would drop.

He pulled his drive on the 18th, found his ball at the base of a big tree and had to sacrifice a shot to get it on the fairway. He made a great bid for a par from more than 60 feet, missing by an inch and having to make the turn two over.

There was more trouble on the front nine, and Ferguson, who couldn't manage a birdie, took bogeys on the second, third, fourth and seventh holes.

Additional sport 22, 23, 24, 25, 28

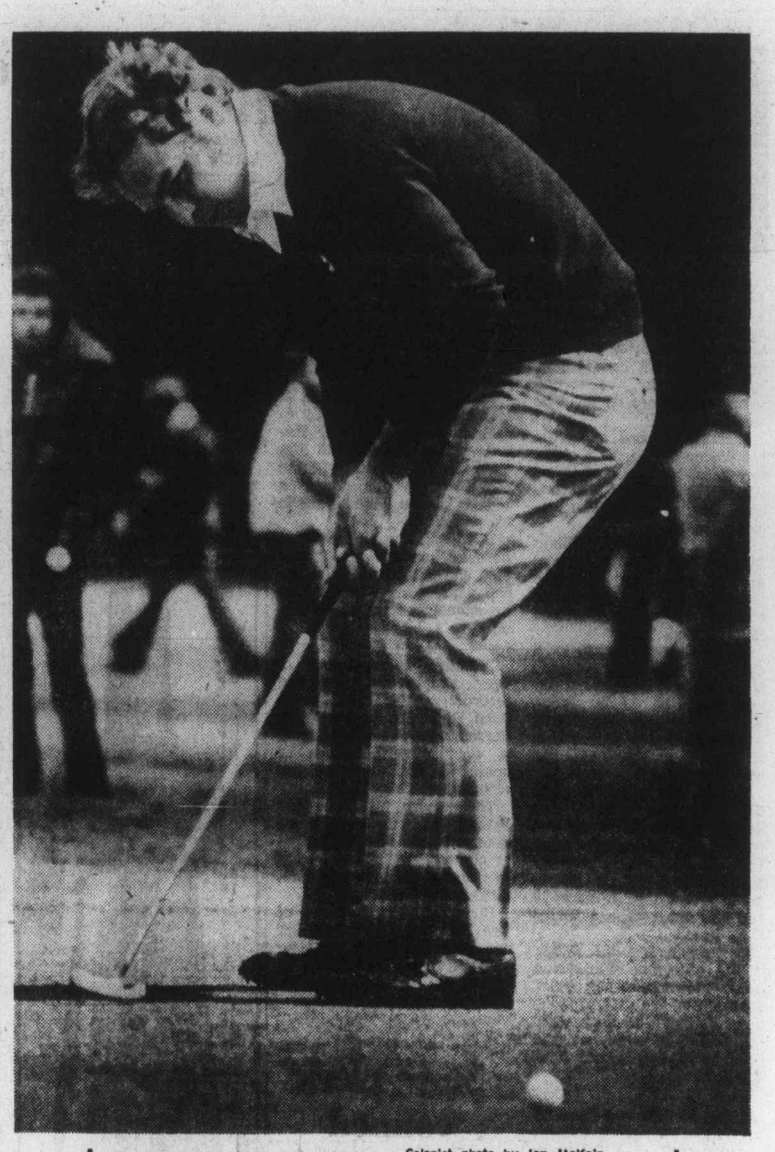

—Colonist photo by Ian McKain

B.C. OPEN CHAMPION Cec Ferguson of Victoria watches intently as putt on his first hole approaches cup during Wednesday action at Royal Colwood. The par putt missed and was the start of rather miserable day for Ferguson. He finished with 76, seven strokes behind Rafael Alarcon of Mexico, first-round leader in the Canadian Amateur championship.

Willingdon Cup test

B.C., Manitoba share lead

Defending British Columbia, seeking its fifth Willingdon Cup win in six years, is getting an argument from Manitoba, Ontario and Quebec.

After the first round of the annual inter-provincial match, which is decided by team scores turned in during the first two rounds of the men's Canadian Amateur golf championship, B.C. is tied for the lead with Manitoba and Ontario and Quebec are three strokes in arrears.

Two-time Canadian champion Doug Roxburgh of Vancouver led the B.C. team to its 223 total with a par 70 on the tough Royal Colwood course Wednesday. His effort was needed with all of his teammates a bit below form.

Cec Ferguson, winner of the B.C. Open on Sunday, shot a 76, veteran John Russell had a 77 and Don Griffiths, a team newcomer who had trouble with getting his putts to drop, shot a 79. Only the first three scores count.

Manitoba, led by 1968 Canadian champion Jim Doyle's 72, had no one over 76. Gary Kullman shot a 75 and 60 year-old Harry Critchley and Bill Parker both shot 76.

Bob Street led the Ontario team with 74, and Bob Andrews and Mike Mealia both had 76 to put the team count at 226. Jim Harrison, former Canadian junior champion, had troubles, particularly on the front nine, and had an 84.

Quebec's team was the most consistent. Graham Cooke carding 74 and Pierre Archambault, Robbie Jackson and Greg Olson all shooting 76.

Nova Scotia, second last year and expected to be tough again this time, had a disappointing afternoon and was 10 strokes behind at 233. Team-captain Owen Ritcey explained that too many three-putt greens was responsible.

Willingdon Cup players tee off from the first tee this morning starting at 7:45.

★ ★ ★

Manitoba (223)
Jim Doyle, Winnipeg 36-36—72
Gary Kullman, Winnipeg 38-37—75
Bill Parker, Winnipeg 40-36—76
Harry Critchley, Winnipeg 38-38—76

British Columbia (223)
Doug Roxburgh, Vancouver 34-36—70
Cec Ferguson, Victoria 39-37—76
Johnny Russell, Vancouver 39-38—77
Don Griffiths, Vancouver 40-39—79

Quebec (226)
Pierre Archambault, Laval 39-39—76
Robbie Jackson, Montreal 37-39—76
Graham Cooke, Dorion [illegible]—74
Greg Olson, Ottawa (CCT) 38-38—76

Ontario (226)
Mike Mealia, Thornhill 35-41—76
[illegible] Sirec, Bolton 36-38—74
Bob Andrews, Sarnia 39-37—76
Jim Harrison, Islington 45-39—84

Alberta (227)
Keith Alexander, Edmonton 39-35—74
Ken Tamke, Edmonton 41-38—79
Doug Silverberg, Calgary 38-38—76
Terry Kimmel, Calgary 38-39—77

★ ★ ★

Nova Scotia (233)
Gerry MacMillan, Kingston 42-36—78
John Bryant, Armdale 47-41—88
Richard Dumeah, Armdale 40-39—79
Richard Dumeah, Armdale 40-39—79
Graham MacIntyre, Armdale 38-38—76

New Brunswick (237)
Bob Chapman, Fredericton 38-40—78
Ken Walchuck, Moncton 38-39—77
Grant Dickison, Saint John 43-39—82
Doug Stewart, Campbellton 46-45—91

Newfoundland (243)
Gerry Boland, Stephenville 45-39—84
Bill Hryniw, St. John's 42-38—80
George Chaulk, Stephenville 40-42—82
Bill Morrissey, St. John's 41-40—81

Saskatchewan (245)
Doug Mader, Regina 38-40—78
Bruce Jackson, Regina 42-45—87
Gerry Pinder, Saskatoon 42-42—84
Mike Volk, Saskatoon 40-43—83

Prince Edward Island (254)
Dave Edgett, Sherwood 44-45—89
George Rogers, Sherwood 40-38—78
Lee Windsor, Cavendish 40-47—87
Doug Stewart, Campbellton 46-45—91

Softball roundup

Hygrade snatches Heywood honors

Chris James' two-run home run in the top of the seventh inning gave Hygrade Radio a 2-1 win over Capital Builders Wednesday night in the seven-and deciding game for the Heywood Avenue League championship.

Hygrade finished second in the league schedule behind Capital Builders.

Capitals scored their only run in the third inning off Ted Dale who had replaced Bob Fetterly in the second inning. Hygrade picked up only three hits as compared to five for the losers.

Mike Reid opened the seventh inning with a single. After the next two batters flied out James came through with the circuit smash.

★ ★ ★

Scoring the winning run in the last of the seventh, with two out, Royal Oak Sporting Goods edged Seaboard Construction 3-2 to tie up the best-of-five playoff for the Stuffy McGinnis softball championship at one game apiece.

Clubs meet in the third game at Central Park Friday night, starting at 6:15 p.m.

Scott Sinclair's home run in the first inning gave Seaboard a 1-0 lead. Royal Oak came back with two runs on three hits to move ahead 2-1 after three only to have Seaboard tie it up with a run in the fourth inning.

Terry Hoy drew a walk to start the winning rally. Rick Bate followed with a single and pinch-hitter Murray Sluggett was safe on an error to load the bases. Dave Williams singled to score Hoy.

Ken Fox was the winning pitcher, giving up five hits. Royal Oak collected eight hits off loser Barry Wilkin.

Seaboard	100 100 0	2	5 1
Royal Oak	002 000 1	3	8 0

Barry Wilkin and Tom Robertson; Ken Fox and Wayne Scotney. Home run—Seaboard, Scott Sinclair.

Hygrade	000 000 2	2	3 2
Capitals	001 000 0	1	5 0

Bob Fetterly, Ted Dale (2) and Chris James; Dave Hughes and Wayne Mowat. Home run—Hygrade, James.

Double test for Bates

Victoria Bates will tune up for the Canadian softball championship by playing a pair of exhibition games against Stuffy McGinnis teams tonight.

The Pacific Coast Fastball League champions play Ingraham Hotel at 7 p.m. and meet Stuffy champion Seaboard Construction at 9 p.m. at Royal Athletic Park.

The Canadian championship tournament opens Tuesday at Niagara Falls.

Smith files protest on Spanaway ruling

Roy Smith is protesting the result of the fourth race of the International Drivers Challenge series for super-modifieds.

The veteran Victoria driver finished first in the 75-lap feature at Spanaway Speedway near Tacoma but was placed second when it was ruled that he passed on a yellow flag.

Smith denies passing on the yellow and his case will be presented at a meeting of the series directors next month.

If the protest is upheld Smith will pick up an additional $1,200 in prize money. The difference between first and second is $200 and Smith would receive a $1,000 bonus for winning three races in the five-race series.

Regardless of how the protest turns out Smith will still finish second in over-all points behind John Tharp of Alderwood Manor, Wash., but the final margin would be one point instead of 11 points.

Hotelmen earn baseball crown

Gorge Hotel are the senior amateur baseball champions of Victoria.

The league winners completed the sweep by swamping Kubiceks Home, 15-5, to take the best-of-five playoff series three games to one Wednesday night at Lambrick Park.

Teams were completing a game called Tuesday night after six innings on account of darkness with Gorge leading 9-5. They made victory certain with six runs in the top of seventh in a great hitting display.

Russ Holmes knocked in five runs with two hits, while Brian Mendmore was three for five over the two nights.

The game closed out the season for the senior clubs.

Gorge Hotel	100 206 6	15	14 2
Kubiceks	203 000 0	5	7 2

Mike Squire, Bob Mabee (4), Derek Drinkwater (6) and Russ Holmes; Dale Aune, Dave Grass (6), Wayne Messer (7), Darryl Kubicek (7) and Randy Johnson. Home run—Gorge Hotel, Russ Holmes.

Kicks reach final

BLOOMINGTON, Minn. (UPI) — First-half goals by Ace Ntsoelengoe and Ade Coker powered Minnesota Kicks to a 3-1 victory over San Jose Earthquakes Wednesday night and gave them a berth in the Soccer Bowl championship game Saturday against Toronto in Seattle's Kingdome.

A record crowd of 49,572 watched the North American Soccer League game and George Barnett's superb goaltending for the Kicks.

Ntsoelengoe's unassisted goal at 33:18 put Minnesota ahead 1-0 as he drilled a 30-yard screen shot into the left corner past San Jose's Mike Hewitt. Coker, a mid-season acquisition from Boston, made it 2-0 with his seventh goal in the past five games on a hitter from Alan West and Alan Merrick at 37:13. The Earthquakes had no shots on goal for the first half.

West boosted Minnesota's lead to 3-0 at 81:34 but Barnett lost his bid for his ninth shutout moments later when Ilija Mitio scored San Jose's lone goal at 82:07.

Ben Jipcho stays home

NAIROBI (Reuter) — Ben Jipcho, Kenyan professional track star with the International Track Association, said Wednesday he was not going to the United States for the professional circuit starting Saturday because his events have been scrapped from the program.

Jipcho, 34-year-old middle-distance runner, was to have left Tuesday for North America. He said promoter Mike O'Hara "told me my events had been cancelled from seven of the season's initial meetings."

The Kenyan runner said O'Hara had told him the reason for cancelling his events was the absence of competitors

Straight from horse's back

An exercise boy at Arlington Park race track at Arlington Heights, Ill., reads the Racing Form as he rides out from the stable, which may disprove the old saying that the best information comes straight from the horses mouth.

Complete list of scores in Canadian Amateur

Complete list of scores in opening round of Canadian Amateur golf championship at Royal Colwood — (capitals denote Island golfers):

Rafael Alarcon, Mexico	37-32—69
Doug Roxburgh, Vancouver	34-36—70
Steve Berry, B.C.	35-36—71
LAURIE KERR, B.C.	37-35—72
Jim Nelford, B.C.	37-35—72
Jim Doyle, Manitoba	36-36—72
Bob Mitchell, B.C.	37-36—73
Ernie Demarais, Alta.	36-37—73
Gary Cowan, Ontario	36-37—73
DAVE MICK, B.C.	35-38—73
Keith Alexander, Alta.	39-35—74
Alfred Johns, U.S.	36-38—74
George Haines, U.S.	39-35—74
Mike Zichy, B.C.	37-37—74
Don White, Ont.	38-36—74
Paul Davis, Alta.	35-39—74
Graham Cooke, Que.	36-38—74
Bob Street, Ont.	36-38—74
Fred Kato, B.C.	38-36—74
KEN FLOYD, B.C.	38-37—75
JIM GIRARD, B.C.	36-39—75
Gavin Levenson, S. Africa	40-35—75
Gerry Kitson, B.C.	38-37—75
Ken Wasslen, Alta.	38-37—75
Jerry Anderson, Ont.	40-35—75
Mark Slavin, B.C.	38-37—75
Muncie Booth, B.C.	39-36—75
Kelly Roberts, Ont.	38-37—75
Mike Brown, Que.	35-40—75
Harold Pasechnik, Alta.	36-39—75
Gary Kullman, Man.	38-37—75
Jerry Minor, U.S.	37-38—75
Russ Jordan, B.C.	37-38—75
Graham McIntyre, N.S.	38-38—76
Greg Olson, Ont.	38-38—76
Bill Parker, Man.	40-36—76
Doug R. Stewart, B.C.	37-39—76
Harry Critchley, Man.	38-38—76
CEC FERGUSON, B.C.	39-37—76
J. Von Shcilling, Alta.	38-38—76
Bob de Popolo, U.S.	36-40—76
Pierre Archambault, Que.	37-39—76
Doug Silverburg, Alta.	38-38—76
Bob Jackson, Que.	37-39—76
Glenn Johnson, U.S.	38-38—76
Mike Mealia, Ont.	35-41—76
Bob Andrews, Ont.	39-37—76
Jim Dolan, Ont.	40-37—77
Bill Hobbis, B.C.	38-39—77
RON HUNGLE, B.C.	38-39—77
Tom Riopon, B.C.	38-39—77
ROSS LOGAN, B.C.	40-37—77
Larry Fraser, U.S.	40-37—77
Dave Buker, Alta.	38-39—77
Dave Kristik, Man.	40-37—77
Jack Frank, B.C.	41-36—77
ART CAREY, B.C.	37-40—77
Fraser O'Neil, Alta.	39-38—77
John G. Russell, B.C.	39-38—77
Jim Goddard, B.C.	38-39—77
Nick Weslock, Ont.	37-40—77
Ken Welchuck, N.B.	38-39—77
Terry Kimmel, Alta.	38-39—77
Brad MacLeod, Alta.	39-39—78
George Rogers, P.E.I.	40-38—78
Bob Chapman, N.B.	38-40—78
KEITH SWETNAM, B.C.	39-39—78
Eric Hanson, Ont.	40-38—78
Harry White, B.C.	39-39—78
John Colwell, Ont.	40-38—78
Lou Molner, Ont.	40-38—78
Juan Estrada, Mexico	38-40—78
Dave Webber, U.S.	41-37—78
Kelly Murray, B.C.	39-39—78
MIKE GRAY, B.C.	39-39—78
JEFF JONES, B.C.	41-37—78
Gerry MacMillan, N.S.	42-36—78
Dwin Marter, Sask.	38-40—78
MIKE KOLB, B.C.	36-42—78
Greg Baydala, B.C.	39-40—79
Wayne Kimura, Ont.	41-38—79
JIM TAYLOR, B.C.	40-39—79
Jim Clapp, B.C.	41-38—79
HAL JACOBSEN, B.C.	38-41—79
Tom Desmarais, Alta.	38-41—79
Rob Watson, B.C.	39-40—79
Ian Daniel, B.C.	38-41—79
John Carter, Alta.	39-40—79
Don Griffiths, B.C.	40-39—79
Wally Goodwin, U.S.	39-40—79
Dick Dumeah, N.S.	40-39—79
Ken Tamke, Alta.	41-38—79
Bob Bradburn, Alta.	42-37—79
Len Brennen, U.S.	40-39—79
Blake Cook, B.C.	40-39—79
John Hartyman, B.C.	41-38—79
Bill Rhyniw, Nfld.	42-38—80
Norm Gray, Alta.	38-42—80
Jay Hendrickson, Alta.	39-41—80
Brian Christie, B.C.	39-41—80
Dick Zokol, B.C.	42-38—80
Dick Harden, U.S.	39-41—80
Len Brayton, Alta.	38-42—80
Ken Doig, Ont.	41-39—80
Dave Allen, England	41-39—80
Brian Russell, B.C.	41-39—80
Bill Morrison, Nfld.	41-40—81
Kerry Short, Ont.	41-40—81
Dick Senetchko, Alta.	39-42—81
Rob Phillips, Ont.	43-38—81
TED POLLARD, B.C.	41-40—81
Dan Kirby, Que.	40-41—81
Pip Steele, B.C.	41-40—81
BURCE PELMORE, B.C.	40-41—81
John Kennedy, B.C.	40-41—81
Doug Lecuyer, Alta.	41-40—81
John Tate, Alta.	40-41—81
Ken Gurney, B.C.	42-40—82
George Chaulk, Nfld.	42-40—82
Lee Sowpe, B.C.	40-42—82
Dann Carter, U.S.	41-41—82
Mike Bower, Alta.	41-41—82
Don Morgan, Ont.	44-38—82
Wayne Meyer, Alta.	39-43—82
Brent Bailey, Alta.	38-44—82
Hank Nijhuis, Ont.	40-42—82
Jim Froese, B.C.	43-39—82
Gary McLellan, Alta.	44-38—82
Grant Dickison, N.B.	43-39—82
Rick Baker, B.C.	42-41—83
Paul Brown, B.C.	44-39—83
Kevin Mulhern, B.C.	42-41—83
STEVE HAMBLETON, B.C.	39-44—83
Terry Moores, U.S.	42-41—83
Dunc Stockwell, Alta.	44-39—83
Mike Volk, Sask.	40-43—83
Gerry Pinder, Sask.	42-42—84
Mike Jones, B.C.	43-41—84
Gerry Boland, Nfld.	45-39—84
Roger Ling, B.C.	46-38—84
Jim Marshall, B.C.	40-44—84
DON GOWAN, B.C.	40-44—84
Jim Harrison, Ont.	45-39—84
LAURIE PEET, B.C.	44-40—84
MIKE FOREMAN, B.C.	40-45—85
TOM MAFTECHUCK, B.C.	40-45—85
Ray Caskey, B.C.	42-43—85
LANNY SAWCHUCK, B.C.	42-43—85
Allan Gossman, Alta.	41-44—85
Doug Rosart, Ont.	40-46—86
Jack McDonald, B.C.	42-44—86
Ed Johnston, U.S.	46-40—86
Alan Mosder, B.C.	43-44—87
Dave Parker, Alta.	45-42—87
Bruce Jackson, Sask.	42-45—87
Les Windsor, P.E.I.	40-47—87
Dave Baydala, B.C.	47-41—88
John Bryant, N.S.	47-41—88
Ken Sharrett, Alta.	42-46—88
Bruce McKenzie, B.C.	42-46—88
Pete Radiuk, B.C.	42-46—88
Brian Turner, Ont.	41-48—89
Dave Edgett, P.E.I.	44-45—89
Larry Parks, Alta.	44-45—89
Don MacIsaac, P.E.I.	50-40—90
Doug Stewart, N.B.	46-45—91

Wests draw Newfoundland

Vic West has drawn St. Lawrence Laurentians of Newfoundland in the semi-finals of the Canadian amateur soccer championship which starts Friday in Winnipeg.

The B.C. and Western Canada champion plays the Newfoundland team 2 p.m. Saturday and the winner advances to the championship game Sunday. The other semi-final is Friday with Fort Rouge of Manitoba meeting Halifax Olans.

London Boxing Club of Victoria won the title last year.

B.C. team wins twice

ST. HYACINTHE, Que. — Richmond, representing B.C., won its first two games in the 12th annual Canadian women's softball championship here today.

The west coast club opened with a 7-1 victory over Saskatoon and followed with a 14-0 trouncing of the Northwest Territories. Rosemary Fuller pitched the first win and Diane Materi the second.

Twelve teams are taking part in the tournament.

LONDON BOXING CLUB
PREMIER DIVISION TRYOUTS
COACH: Brian Robinson
welcomes all interested players
BLANSHARD STREET PARK
TUES. and THURS. 6 p.m. to 8 p.m.

Head for everybody's Favourite!...

New Exhibition Park

New Exhibition Park is bigger and better than ever, over 50% bigger with 2,400 new seats in the Grandstand and Clubhouse! This year, New Exhibition Park has 113 exciting days of Thoroughbred Horse Racing. Parade to the Post, 6 PM Weekdays, 1 PM Saturdays and Holidays, rain or shine! For reservations, call 254-1631.

For Bus Information Phone Vancouver Island Coach Lines, 385-4411.

THE TRACK Exhibition Park
B.C. JOCKEY CLUB

High-priced striker scores for Arsenal

LONDON (Reuter) — Former England striker Malcolm Macdonald, a top-priced player who switched clubs during the summer, scored his first goal for Arsenal, helping the club to win 3-1 at Norwich in an English League First Division soccer game Wednesday.

Macdonald, for whose departure Newcastle received $586,000, headed the ball into the net mid-way through the second half. He also helped to set up an early goal for Sammy Nelson.

Martin Peters scored for Norwich with a penalty 10 minutes from the end but Arsenal's young Irish striker Frank Stapleton made it 3-1 four mintues later.

Arsenal had four players cautioned — three Irishmen, Brady, O'Leary and Rice and veteran George Armstrong.

By coincidence, Newcastle, without Macdonald, exacted revenge on Arsenal's neighbors, Tottenham. Breakaways in the last 15 minutes enabled Micky Burns and Stewart Barrowclaugh to score and silence the London crowd in a 2-0 win.

Liverpool, the champions, scored its second 1-0 victory on a John Toshack goal at West Bromwich.

★ ★ ★

ENGLISH LEAGUE
DIVISION I
Derby 0, Middlesbrough 0.
Man City 2, Aston Villa 0.
Norwich 1, Arsenal 3.
Tottenham 0, Newcastle 2.
West Brom 0, Liverpool 1.
DIVISION II
Cardiff 1, Bristol R 2.
Chelsea 1, Notts C 1.
Millwall 0, Southampton 0.
Notts F 1, Charlton 1.
DIVISION III
Sheffield W 2, Northampton 1.
DIVISION IV
Bradford 4, Swansea 1.
Crewe 1, Southend 1.

ENGLISH LEAGUE CUP
First-Round Replay
Peterborough 3, Reading 1.
(Score 1-1 after 90 minutes; Peterborough away to Fulham in second round Aug. 31).

SCOTTISH LEAGUE CUP
Aberdeen 4, St. Mirren 0.
Airdrieonians 7, Raith 1.
Alloa 4, Dunfermline 0.
Ayr 3, Kilmarnock 1.
Clyde 1, Queen's Pk 2.
Cowdenbeath 0, Stirling 1.
Dumbarton 3, Celtic 3.
Dundee U 2, Arbroath 0.
East Fife 1, Hamilton 1.
Falkirk 5, Strahraer 1.
Forfar 0, Brechin 2.
Hearts 3, Partick 3.
Meadowbank 1, Berwick 1
Montrose 5, St. Johnstone 1.
Morton 1, East Stirling 1.
Motherwell 3, Dundee 3.
Queen of S 1, Clydebank 4.
Rangers 2, Hibernian 0.
Stenhousemuir 1, Albion 3.

IRISH LEAGUE
ULSTER CUP
Ballymena 1, Coleraine 2.
Crusaders 0, Larne 4.
Glentoran 6, Linfield 2.
Bangor 5, Ards 3.

Exhibition Park

Racing results

VANCOUVER — Results of thoroughbred racing Wednesday night at Exhibition Park:

FIRST RACE — $1950, claiming, three-year-olds and up, six and one-half furlongs:
Jordans Turn (Loseth) $11.20 $7.30 $5.10
Chequered Shade (R. Dailey) 27.40 24.70
Hidden Lake (J. Dailey) 13.40
Also ran: Cottonwood Canyon, Proud Skipper, Kims Shadow, Winning Promise, La Belle Rouge, Mr. Mapleleaf, Keep B.C. Green. Time: 1:20. Quinella paid: $216.50.

SECOND RACE — $1950, Maiden claiming, three-year-olds, six and one-half furlongs:
Nimpish (Furlong) $18.60 $8.80 $5.90
Bright 'N Saucy (Munoz) 8.40 5.70
Swan Lake Lady (R. Dailey) 11.60
Also ran: Cocoa Gee Joe, Annia Alms, Pauline Honey, Comic Marvelene, Nickardee, Summer Sweety, Bellhai. Time: 1:21 1-5.

THIRD RACE — $2200, claiming, three-year-olds, six and one-half furlongs:
Barbiturate (Loseth) $4.30 $3.20 $2.70
Crescent Ribbons (Krasner) 4.30 4.10
Win Bram (Manning) 6.40
Also ran: Surrey Belle, Lady Chapel, Trust Pool, Glory Life, Reina Cocina, B.C. Comedy, Hard To Miss. Time: 1:19 4-5.

FOURTH RACE—$1,950, claiming, three-year-olds and up, six and a half furlongs:
Doc Newby (Loseth) $7.10 $4.50 $3.40
Three Barry (Krasner) 23.30 7.50
Silk Song (Tireney) 3.60
Also ran: Poonaward, Silver Waters, Connies Lass, Bendaway, Choice Lad, Kelly S., Grosse Grosse. Time: 1:18 4-5. Exactor paid: $237.70.

FIFTH RACE—$2,600, claiming, three-year-olds, one and one-sixteenth miles:
Patrick Michael (Munoz) $6.50 $4.60 03.90
World Hero (Arnold) 5.30 4.00
Northern Bam (Chabara) 4.20
Also ran: Lots O'Lip, Right Token, Wily Roman, Just Facts, Falarons Aerialist, Beachcomber Nick. Time: 1:47 2-5.

SIXTH RACE—$2,600, claiming, for three-year-olds and up, six and a half furlongs:
Darch (Furlong) $49.50 $16.60 $7.10
Lucky Look (Arnold) 7.90 5.60
Willies Mark (Johnson) 08.20
Also ran: King Pit, Hard Runner, Langley Beau, Fielder Frank, Blinkey Ben, Winbyaneke, Charles Capri. Time: 1:18 4-5. Exactor paid: $367.50.

SEVENTH RACE—$3,200, claiming, three-year-olds and up, one and one-sixteenth miles:
Oh Really (Arnold) $10.20 $4.40 $2.90
Bel Can Jr. (Tiernev) 4.50 3.40
Cointreaus Prince (Barroby) 2.50
Also ran: S olar Drive, Jackshot, Salt Chuck, Proud Magic. Time: 1:46 2-5.

EIGHTH RACE — $5,000 claiming, four-year-olds and up, six and a half furlongs:
Ole Par (Chabara) $4.40 $3.40 $3.00
Ole Conkie (Peichoto) 10.00 4.50
Coulea Sage (Arnold) 4.40
Also ran: Jump Start, Lucky Gary, Two The Line. Time: 1:17 4-5. Exactor paid: $52.80.

NINTH RACE — $3,400 Claiming, for three-year-olds and up, six and one-half furlongs:
Devon Sea (Maese) $5.40 $4.40 $3.20
Cammeray (Carter) 8.50 4.10
El Escorial (Cuthbertson) 2.90
Also ran: Hanini, Mr. Flintstone, Rods Pride, Panama Pete, Hes A Tuffy. Time: 1:18 3-5.

TENTH RACE — $2,050, Claiming, three-year-olds and up, one and one-sixteenth miles:
Successful Road (Cuthbertson) $6.40 $4.20 $3.90
Nicola Captain (Salas) 9.20 6.80
Its Gonna Be Close (Wolski) 4.50
Also ran: Lite Whitenein, Kensington Drive, Hezelea, Second Perch, Taz, Hard Choice. Time: 1:47. Quinella paid: $49.70.
Handle: $731,145.
Attendance: 15,532.

Reunited

BUFFALO (AP) — Buffalo Braves announced Wednesday they have traded Tom Van Arsdale, 33, to Phoenix Suns for an undisclosed amount of cash and a second-round National Basketball Association draft choice. Van Arsdale, an 11-year veteran, will join his twin brother Dick, a Phoenix guard since the 1968-69 season.

Prairie duck crop excellent

WINNIPEG (CP) — Ducks Unlimited (Canada) says field surveys confirm a good waterfowl production year on the Prairies, thanks to heavy June rains which compensated for an abnormally dry early spring.

The conservation group's August report says the season brought the best early mallard and pintail hatch in several years particularly in the Alberta parklands, Saskatchewan and the interlake area of Manitoba.

These areas also had a strong renesting effort.

Canvasbacks and redheads also have done well on the Prairies and the late nesters are on schedule, in good numbers. Canada Geese had an excellent year and continued to expand their breeding range.

Blue-wing Teal, Bluebill and Gadwall broods are reported abundant but Widgeon are less so for reasons that remain puzzling. Water conditions generally are adequate to see the later broods safely airborne.

In British Columbia, water conditions are stable and production has been satisfactory. The fall flight is expected to be equal to last year's.

BACK TO SCHOOL VALUES from our BARGAIN STORES

SELLING AUG. 26th to SEPT. 1st

LADIES' SWEATERS
Cardigans with button or zipper closure. 100% acrylic in assorted colours. Sizes 38-44.
SALE PRICE each ... 6.99

MISSES' BLOUSES
Stripe acetate and polyester knit with 100% acrylic turtleneck; or 50% polyester, 50% cotton crinkle gauze in 2 styles. Sizes 10-18.
SALE PRICE each ... 7.44

LADIES' SKIRTS
Four panel, 25" length skirt with side elastic and zipper back. In sizes 6-16.
SALE PRICE, each 6.88

LADIES' SKIVVIES
Bright 100% acrylic tops with long sleeves, round neck. Assorted colours. S.M.L.
SALE PRICE, each 2.99

MISSES' SPORTS BRIEFS
White or beige lycra spandex lace stretch briefs with cotton lined crotch. S.M.L.XL.
SALE PRICE, each 2.33

Girls' and Ladies' BLOUSES
100% polyester knit blouses with long sleeves in assorted colorful prints. Styled with 4" collar and square cut bottom.
Girls sizes 8 to 14.
SALE PRICE, each 3.99
Ladies sizes 32 to 40
SALE PRICE, each 4.99

LADIES' PANTS
Sheered elastic back. Stitch-down slash pockets. Assorted fabrics and colours. Sizes 8-16.
SALE PRICE, each 8.99

LADIES' HOSIERY
Pantyhose — petite, average, tall and XL. Irregulars. Pant Socks first quality. 1 size fits 9-11.
SALE PRICES:
Pant Socks 29¢ Pantyhose 57¢

TEEN BRAS
Designed for the younger figure. Full size selection in AA or A cups. 1st quality. Assorted colours.
SALE PRICE, EACH 1.99

GIRLS' KNIT SHIRTS
Long sleeves, with polyester photo front, nylon back, sleeves and turtleneck. Machine washable.
SALE PRICES:
Sizes 4-6x 1.99 Sizes 7-14 2.44

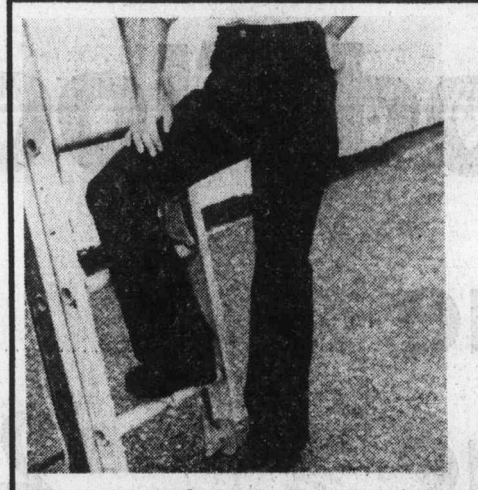

STUDENTS' JEANS
Irregulars by Famous Makers. Hip hugging and trim fitting in popular leg stylings.
SALE PRICE each ... 7.99

RUNNING SHOES
Canvas uppers with rubber suction soles. Low cut style. arch cushion insoles. Black or white.
SALE PRICES: Youths' 11-13½, Men's 6½-12 2.99
Boys' sizes 1-6 ..... 2.55

MEN'S SWEATERS
Long sleeve, placket front pullovers of 100% acrylic. Sizes S.M.L.XL.
SALE PRICE, each 3.99

SR. BOYS' DENIM JEANS
Preshrunk 13¾ oz. cotton denim. Sizes 7-16.
SALE PRICE, each 6.99

BOYS' SHIRTS
Machine washable in 65% polyester, 35% cotton. Assorted plains or patterns. Short sleeves. S.M.L.
SALE PRICE, each 2.88

CHILDREN'S SHOES
First quality. For school, dress or play. Assorted styles and colours. Sizes 5-10½.
SALE PRICE, pair 3.88

Ladies' and Men's JACKETS
Ladies' poly-vinyl chloride jackets in navy, brown or tan with quilt lining. Sizes 8 to 16 or men's polyurethane in honey or tan with nylon lining, sizes S.M.L.XL.
SALE PRICE, each 18.99

BOYS' TEE SHIRTS
100% nylon long sleeves and back, polyester photo front. Assorted colours.
SALE PRICES:
Sizes 4-6x 1.99 Sizes 8-16 2.44

BOYS' SWEATERS
Long sleeve pullovers with round or V neck styles. 100% acrylic. Assorted plains. S.M.L.
SALE PRICE, each 1.99

Ladies' and Misses' SHOES
Dress or casual styles with wedge or regular heels. Mostly leather uppers. Irregulars. Assorted sizes.
SALE PRICE, pair 6.99

MEN'S JEANS
Prewashed 13¾ oz. indigo denim with rivets on pockets. Waist sizes 30-40.
SALE PRICE, each 9.44

SR. BOYS' UNDERWEAR
First quality, snug fitting basics. Taped seams. White and assorted prints. S.M.L.
SALE PRICE, each ..... 83¢

Boys' and Men's LEISURE SUITS
100% polyester leisure suits. Shirt tail style jackets with two chest pockets and flare leg style pant. Navy, Brown, Beige.
Boy's sizes 8 to 18 SALE PRICE 11.99
Men's size 36 to 46 SALE PRICE 15.88

MEN'S SHOES
For dress or casual wear. Leather uppers, platform heels. Irregulars. Sizes 6-12.
SALE PRICE, pair 13.66

Woodward's **Bargain Store** ON THE MAYFAIR MALL

Store Hours: 9:30 to 5:30 p.m. Monday to Saturday.

Personal Shopping only. No phone, mail, or C.O.D. orders. No Deliveries.

Evening Shopping Thursday and Friday 'til 9:00 p.m.

265 HOUSES WANTED TO BUY

CASH FOR YOUR HOME
Investor will pay cash for any home, any area up to $50,000. Call: GLENN NICHOLLS 598-7689 or 592-2431 Lansdowne Properties.

YOUNG COUPLE
With approx. $10,000 down are looking for a solid 2-bedroom home up to $55,000 in the greater Victoria area. If you can help phone Tom Raig at Castle Properties, 386-6164 or 383-9838.

WE WILL BUY FOR CASH
If your home is suitable for rental and will show a return call the sales supervisor for a quick decision.
Wall & Redekop Realty
386-2911 or 386-2912

SMALL FAMILY
Require 2 or 3 bedroom home preferably with only a few steps. Up to $59,000. Will be cash to vendor. Urgent. Irene Daiziel 477-6380 386-6164. CASTLE PROPERTIES LTD.

VIC WEST
I live in your neighborhood and will consider purchasing your home, or selling it for you, in either case you get the best service in town. Call Gerry Finnigan 386-6164, (24 hrs.) or res. 383-4739. CASTLE PROPERTIES LTD.

RETIRING COUPLE
Urgently required 2 or 3 bedroom home, no more than $60,000. Lady doesn't like too many stairs. Royal Oak on east of Douglas Street. Ben Greig 386-6164 or 598-3105
CASTLE PROPERTIES LTD.

URGENT
Needed, 2 or 3 bedrm older home with character, prefer wood siding exterior, up to $55,000. Quickly call Irene Daiziel 386-6164 or 477-6380.
CASTLE PROPERTIES

MAXIMUM $55,000
Family of 4 reauire a home in the city, 3 bedrms, or 2 with possible 3rd in full bsmt. Call Ole Knudskov 592-2461 or 386-6164.
CASTLE PROPERTIES LTD.

LADY INVESTOR
Wants house to rent. $45,000 or less. Has $15,000 cash and can finance. Any area. Call me now!!! Ben Greig 386-6164 or 598-3105.
Castle Properties Ltd.

72 MERCURY 2-DR. HT PLUS cash as down payment for 2-3 bedroom home, suit rental-investment. Call Helen, (479-1479 at Bowden Realty, 383-5524.

CASH FOR OLDER HOMES needing repair for rentals. Phone 652-1552 anytime.

WANTED BY PRIVATE BUYER, older home. Will purchase for cash. 479-2209.

SELL IT FAST THROUGH CLASSIFIED

268 LISTINGS WANTED

LIST TODAY WITH
CLIFF STRETCH, R.I.(B.C.)
479-1667, J. H. WHITTOME AND CO. LTD.
592-3969 — RESIDENCE

Having trouble selling your Home or property. Let hardwork, best of training and a lifetime of experience work for you. Call Cliff Stretch today. J. H. Whittome and Co. Ltd. 479-1667 or 592-3969.

J. H. Whittome and Co. Ltd.
Royal Oak Branch

SHAWNIGAN REALTY LTD.
Shawnigan Lake 743-5511
LIST YOUR SHAWNIGAN, COBBLE HILL OR MILL BAY PROPERTY with
743-5311 JOHN ETTEMA 743-2607
743-5331 MARIE MALBON 743-5145
Call Collect Anytime

270 EXCHANGE REAL ESTATE

EXCHANGE
20' K and C Cruiser, 165 IN. OB., Marine Head, sleeper seats, power trim. Full canvas in excellent shape. Value $7,000. Trade as part payment on smaller motor home approx. 19-20'. Phone 598-1438.

271 LOTS FOR SALE

WATERFRONT SECLUDED WILLIS POINT
Excellent opportunity for a waterfront lot. Vendor very anxious. Asking $39,900 MLS 18093.
ROBERT HAMILTON
386-2911 or 656-4692
Homefinders, Wall and Redekop

15 ACRES ROLLING FARM land approx. 12 acres cleared, frontage on Chemanius highway with municipal water, brook for irrigation runs through centre of property 5 minutes from shopping centre and boat ramp. 60 minutes from the heart of Victoria. $4000 per acre. Vendor will carry $20,000 at 10%. Phone 246-3460.

GORDON HEAD
Fully serviced, 6 to 9000 sq. ft. lots. A stones throw from UVic. Ready to build now. Lets build your dream home, move in for summer. Plans available. Tell us about yours. Call Ken McCandless, Kasapi Const. 386-6191, 478-4606.

CHOICE BUILDING LOTS
Next to University in a quiet new subdivision Excellent builders terms. For any further information call:
ARNOLD MARR 477-6233
WESTMONT REALTY
920 Hillside
386-6796

2 VACANT BUILDING LOTS off Malestic Drive. Try your offer to asking prices of $28,400 and $28,900.
1 VACANT LOT off Shelbourne by Elnido. Asking $29,500. Call 384-8101.
KNOWLES REALTY LTD.

BROADMEAD
In the best location on Broadmead. Seclusion with extensive seaview. Lot facing to Mt. Baker. Well elevated in quiet cul-de-sac. Many mature trees. 944 Deerwood, turn left off Amblewood. Broadmead plans available. Offers. 477-9857.

16 LOTS
In Gordon Head off Kenmore. Lots minimum 7500' up and are fully serviced. Some with sea views. For further information contact 386-2261, 9 a.m. to 5 p.m.

BEAUTIFUL ½ ACRE SEAVIEW building lot in exclusive 10 Mile Point area. Quiet, wooded country setting yet only 20 minutes from downtown Victoria. Further details write P.O. Box 3285, Station B, Victoria.

BUILDERS
Six choice lots in Gordon Head off Tyndall near Ash. Building permits now available. 658-1112, 598-4371.

LARGE, SECLUDED LAKE VIEW lot, spring well, plans available $15,900. Sooke. 383-9757.

LOTS FOR SALE ON JEFFREY Rd. off East Saanich Rd., Saanichton. 652-1579.

DEEP COVE, HALF ACRE, SITE on Chalet Road, well on property. Treed. Cove view. $33,000. 383-9788.

WILLIS POINT AREA, ½ ACRE cleared lot with well and driveway $29,000. 385-6344.

SOOKE, ATTRACTIVE SPACIOUS properties, 2 to 3 acres, partially wooded. 642-5508, 642-4186.

$35,900, $4,000 DOWN, 1-3 ACRE seaview. Close in. 479-4353.

7100' PRIME BUILDING LOT. Phone 592-2301 Ron after 6 p.m.

DEEP COVE, VIEW LOT, $21,000. 652-1777.

271 LOTS FOR SALE

Century 21 REAL ESTATE
J. D. BOSDET LTD.
120 - 727 JOHNSON 386-3128

APT. ZONED 1.1 ACRES
Start building as soon as your plans are ready. Central Saanich.

TOWNHOUSES
1.23 Acres — Sub. to zoning by end of Sept.

RES. LOT
Hillside Shopping area, 100' frontage — ideal for ranch home.
JOE BLODGETT 656-5653

Green Acres
HENDERSON REALTY LTD.
385-9741

LOT WITH VIEW
Watch the ferries at Swartz Bay ½ acre lot in quiet cul de sac. Ready to build on. $35,900.
BOB GIBSON 658-5153
BILL McCARTER 592-3970

CURTEIS POINT
Beautiful half acre wooded lot in this choice secluded area. Reduced to $32,000.
FRED SUTTON 652-1857

Two Vendors Very Anxious to Sell
TWO LOTS — ONE IS OVER 17,000 SQ. FT. TREED, IN VIEW ROYAL. $27,900. MLS 18540.
The other is over 10,000 sq. ft., fully serviced with sea glimpses in Central Saanich. $28,900. MLS 18126.
IN BOTH CASES, VENDORS WILL CONSIDER FINANCING OR TRADES.
GORDON STEVENSON
479-7692 — 385-1431
B. A. REALTY LTD.

2.55 ACRES
Recently perc tested with little rock. An easy access parcel with great potential for a mini farm. Located in Metchosin, asking $27,500.

8.4 ACRES
Located on the Malahat with sweeping water views. Driveway in, cleared building site and well on property. Asking $45,000. 11% financing available.
SAM SMITH 478-5561 478-1819
BLOCK BROS. REALTY LTD.

SPEND A LITTLE GAIN A LOT!
Just over two acres of well treed property fronting on two roads. Why spend $12,000 to $13,000. for a house lot in this area (Sooke) when you can get a full two acres for $19,900. Just 5 minutes away? An excellent investment for the future. MLS 17549.
WILL SHEPPARD
595-5171 592-0878
CANADA TRUST

HEAVEN on EARTH
$9,500.00
Can be yours on beautiful, exclusive Thetis Island (off Chemainus). This ½ acre lot is well treed with fir, pine, poplar and maple. It's only a short walk from the ferry, schools, store and marina. Call now:
SHIRLEY MOLLBERG
478-5327 anytime 386-2911
Homefinders, Wall and Redekop

FRENCH RD. — SOOKE
$19,000
High property with ocean view. Approx. 70 x 145 lot in excellent subdivision, close to Sooke Village and Broome Hill golf course.
MIKE RYLAND 478-5561 478-4761
BLOCK BROS. REALTY LTD.

ARDMORE AND CAREY RD.
Ardmore 1.03 acres, 3 lots from waterfront on Cromarty, $36,300. Carey Rd. 102 ft. frontage offers on $25,000.
BARB MacDOUGALL
385-3231 384-7291
BLOCK BROS REALTY LTD.

$31,500.00
90 X 132
Gordon Head, ready to build. This lot is twice size of subdivision lots. Grow your own vegetables and beat inflation.
477-1841 PAT FORBES 477-1781
BLOCK BROS. REALTYLTD.

DUPLEX LOT 1.36 ACRES, SEAview, located in Sooke. Asking $25,500. Builder's terms available. Please phone Jim, at 478-1791 or 478-9123, after 6:00 p.m.

TWO LOTS, 66X120, ON HOLland Road, Cobble Hill Village, $22,000 for both. Unserviced. 112-743-5773, evenings.

3 LOTS FOR SALE IN SOOKE-Broomhill subdivision, 8,000 to 10,000 square feet each, asking only $18,000 each. 478-2098.

½ ACRE, SEWERED ON CUL-de-sac in Royal Oak, $35,000 by owner, no agents. Mr. Dickson, 385-9166.

1 ACRE SHAWNIGAN LAKE level lot, suitable for building. 368-4051.

SOOKE LOT, CLEARED. PRICE $16,900. Phone 642-5655.

273 PROPERTY FOR SALE

R3L ZONED
"L"-shaped site, over 19,500 sq. ft. of land in James Bay. LARRY LINEHAM, 386-2955 or 595-0134. Century 21 Mayfair Realty.

90 SUITES
4.6 acres in Brentwood. Now Apt. or Condominium zoned. Price is right. WESTGATE REALTY. Ltd. Jim Ranson 388-9941 or 479-5910.

SUPERB VIEWS FROM THIS spectacular 5-acre parcel on Durrance Rd. Well on property. $38,000. Call JOHN WEST, 592-2431. Lansdowne Properties Ltd.

274 PROPERTY WANTED

A. E. LePAGE
WESTERN LTD·REALTOR
1395 HILLSIDE AVE.
386-6331

IN ANSWER TO THE NEEDS OF OUR NATIONAL AND INTERNATIONAL CLIENTS WE HAVE OPENED AN I.C.I. DIVISION OF A. E. LEPAGE IN VICTORIA. We urgently need the following:
—Location for National Bank.
—New home for National Retailer.
—Warehouse for large wholesaler.
—Land parcels for investors.
—Development proposals.
—Income properties.
Permit us the privilege of serving you — whether purchasing or selling. Coast to Coast affiliations permit us to provide your property with National coverage.
Please call: A. COHEN, 386-6331

APT. SITE
Builder requires 10,000 to 100,000 sq. ft., even more for immediate development. Phone now, Kasapi Construction, 386-6191.

WANTED: ½-ACRE UNdeveloped lot, suitable for cottage. Near or south of Nanaimo. 598-3272.

280 ACREAGE FOR SALE AND WANTED

Required in the Sooke Area, up to 15 acres of good land. Will pay all cash. Call at once to
P. G. JACKSON LIMITED
1070 Douglas Street 388-9102

280 ACREAGE FOR SALE AND WANTED

HOME WITH ACREAGE AND REVENUE
This new country estate is on the market for the first time. It has 4½ acres of revenue producing crops, that can have increased or decreased income, depending upon the owners wishes. A great place to raise a family, with the built-in discipline of working the land. The home is gracious and has a beautiful setting. Interested parties may call me regarding price and additional information.
BLAKE CROTHERS
388-5454 652-2553
REALSPAN PROPERTIES LTD.

OPEN HOUSE
1552 BURNSIDE
SATURDAY 1:30-4:30 P.M.
4 ACRES of fenced property and room to do your own thing. Many trees and berries. 6-stall barn for your own horses or rent out the space. Chicken shed. All this PLUS a 4-bedroom house overlooking a beautiful pastoral scene. Asking $125,000. MLS 19124. Can't wait for open house? Call:
HAZEL CLARKE—658-5656
NORMA HILL—383-7796
OFFICE—386-2911
Homefinders, Wall and Redekop

2 LOVELY ACRES STREAM AND TREES
PRICE $23,900
A truly beautiful lot with a level building site. Back portion of lot rises high up on rocks with views. On Brookview Drive off Happy Valley Road. Water, Hydro and Phone on street. MLS No. 19284.
FRANK WILLS at 598-3344.
JACK MEARS
OAK BAY REALTY LTD.

QUALICUM BEACH
$3,500 down payment on this 5.43 acres situated 5 miles north of Qualicum Beach. Property has some clearing and a good well with a Jacuzzi pump and hydro. This is a terrific buy with payments of $290 per month including 11½% interest. Asking price only $32,500. Call Joyce Neill or Albert Mazzarotto, 248-6167 or 468-7478. Nanaimo Realty Co. Ltd., Parksville Branch.

51.5 ACRES
Treed land with panoramic views on road access. Close to village and 20 miles from city centre. MLS No. 17933. $195,000 with terms.
CLIFF SALMOND
385-7721 477-3626
GARDNER REALTY LTD.

SOOKE ACREAGES
4.42 acres on Tugwell Road, asking $39,000.
4.57 acres at $35,000.
Call
384-8101 Bill Knowles 656-3779 eves.

10 ACRES PARTIALLY cleared. House trailer hookup pump, house, small barn, Artesian well, power, 15 minutes from Courtenay Vancouver Island on paved road. $45,000. 112-584-9116 after 6 p.m.

7.6 ACRES
Located 15 miles beyond Sooke. Treed seclusion with water views. Asking $37,500. Contact Bill Kozak at 386-6164, res. 642-3404.
CASTLE PROPERTIES LTD.

MILL BAY AREA
2.2 acre lot — lovely high location, treed lot with gentle slope. $27,500. Terms. Call HERB HODGSON 384-7128, Res. 382-3835. DOUGLAS HAWKES LTD.

285 UP-ISLAND PROPERTIES

LOG HOME ON 3 ACRES $55,000
COBBLE HILL
Brian Hurst 743-2544
Larry Wilcox 746-6888
J. H. WHITTOME AND CO. LIMITED
DUNCAN, B.C.
748-0381

FOR SALE BY OWNER-BUILDER
Meticulously handcrafted 3 bedroom Log Home on serviced waterfront in Lantzville. Features: unobstructed view from every room with ideal beach access, spacious lawns and gardens, 20'x18' living room with hardwood floors and free-standing circular fireplace, mahogany cupboards and mobile maple chopping block, heavy handcrafted doors with carved panels and decorative wooden windows, large bedrooms and lofts with uniquely fitted log railings. This large log cabin has a 40' porch facing ocean and large thermopane windows, it took 3 years to construct and must be thoroughly explored to be appreciated.
For appointments to view look for Open-House sign on Lantzville road at Sebastion or call 754-5813.

A HOME THAT'S DIFFERENT
Cherry Point—Cowichan Bay area. Delightful rural views and a slice of sea views to the east. 2300 feet of luxury, designed with taste and imagination. Near new and meticulously maintained. Featuring enclosed courtyard, sunken whirlpool tub and thermopane glass throughout. A pleasure to show at $95,000. MLS. Viewed by appointment. Call WAYNE GRIFFITH 746-5171 Eves 746-6275. Douglas Hill Subdivision.
H. W. DICKIE LIMITED
70 GOVERNMENT STREET
DUNCAN, B.C.
"WE SELL THE ISLAND"

FROM
$149 DOWN, $149 MONTHLY
MYSTERY BEACH
NEW ON MARKET — ½ ACRE LOTS
Ideal for INVESTMENT, RETIREMENT or RECREATION. Located at Buckley Bay 24 miles north of Qualicum. FEATURING 2,000 feet of waterfront park across the road for your enjoyment of swimming, fishing, boating etc. All lots on village water system and paved roads. Price $14,900-$16,900. excellent terms available. For information contact Dave or Frank McLaughlin at Nanaimo Realty Co. Ltd. Box 518 Nanaimo. 754-2311 or evenings 753-5847 or 390-4334.

Owner Transferred MUST SELL
FULLER LAKE SECLUSION
Four-bedroom home, large sundeck, overlooking lake, floor-to-ceiling fireplaces up and down. Zone controlled hot-water heat, etc., etc. For sale by owner. Full asking price $69,000. For appointment to view call 246-3708.

BIG RANCHER COWICHAN BAY
Truly a fine one year young ranch style home. Three large bedrooms. Extra large living-dining room. If you are considering a home in Cowichan Bay this fine executive home deserves your inspection.
477-1841 KEITH KAYE 477-7545
BLOCK BROS. REALTY LTD.

8 ACRES ZONED FOR MOBILE home park. Halfway between Campbell River and Courtenay. 923-6629.

3.4 ACRES; TREED, PARKSville area. Paved road, hydro, telephone. Private $25,500. Phone 753-0888.

SHAWNIGAN LAKE
By owner — 1.3 acres, nicely treed. $20,500. 743-5059.

EAGLE REALTY LTD.
Box 1060, Parksville, B.C.
Telephone 248-6191

PARKSVILLE. LARGE SERviced lot. Excellent location. $13,900. 479-9184.

BEAUTIFUL SEAVIEW LOT IN Saltair near Ladysmith, on water. Asking $18,200. 245-3829 Ladysmith.

BEAUTIFUL ½ ACRE SEAVIEW lot, just North of Lantzville, $13,700. Terms available. 390-2591.

285 UP-ISLAND PROPERTIES

A. E. LePAGE
WESTERN LTD·REALTOR
1395 HILLSIDE AVE.
386-6331

DUNCAN
$69,900
APPROX. 1 MILE FROM DUNCAN
—Approx. ½ acre.
—5 bedrooms.
—Over 2,000 sq. ft. finished (1450 main).
—Built-in stove and oven.
—Exceptionally well-kept house and property.
—Good variety of fruit trees.
ERIC FRAZER
386-6331 collect 743-9155
DENNIS FERRILL
386-6331 collect 478-6140
FRED DIELEMAN
386-6331 collect 478-8118

HOBBY FARM
$74,500
—Located just 4½ miles from Duncan
—10.4 acres partly treed.
—3 bedroom, full basement home.
—Well constructed barn for a variety of animals.
—Mostly fenced.
DENNIS FERRILL
386-6331 478-6140

EXECUTIVE HOME ON 1.7 ACRES
Terrific views of Shawnigan Lake and the mountains beyond. Quiet seclusion yet easy commuting between both Victoria and Duncan. This residence is designed for easy, elegant living. 5 bedrooms. Magnificent living room with sunken conversation pit. Separate dining room. Practical kitchen with built-ins. 2 bathrooms. For year-round recreational use is a 32' heated indoor pool and sauna. Landscaped grounds with private patio and decks, lawns, fruit trees, arbutus, maples and firs. An additional 2.2 acres available if required. Could not be replaced at this price. Owners have left the area and therefore must sell. Asking $125,000. For information or viewing please call Vera Auchinachie at Whittome's Hwy. Office in Duncan at 748-0391 or eves. 746-6509.

CHERRY POINT SEAVIEW
1.1 acres. Well treed. Good building site. Superb views of Sansum Narrows and Saltspring Island. Only 23,500. Please Call Vera Auchinachie at Whittome's Hwy. Office in Duncan at 748-0391 or eves. 746-6509.
J. H. WHITTOME AND CO. LTD.

290 FARMS FOR SALE and WANTED

FOR LEASE
12-ACRE FARM
Within 7-mile circle off W. Saanich Rd. Modern 3-bedroom home, two cabins, and longhouse. Terms negotiable. Phone: GLENN NICHOLLS 592-2431 or 598-7689. Lansdowne Properties.

293 GULF ISLAND PROPERTIES

BUXTON ISLAND MUST SELL! WATERFRONT
For the bargain hunter with an eye for good land this beautiful waterfront lot is priced to sell. Well treed, gentle sloping and a safe beach this lot is in an area of good anchorage. Over 100 ft. of frontage and more than 200 ft. deep for just $14,500. For information phone or write Glen Galloway, personally, at Nanaimo Realty Co. Ltd., Box 518, Nanaimo, B.C. at 754-2311 or eves. 758-5537 collect.

FIVE ACRES WATERFRONT SOUTHERN MUDGE
A new highway and bridges in the planning stages now! Never has such an obvious opportunity presented itself for you to invest. Southern exposure five acres waterfront $39,500. Try your terms. For information phone or write Glen Galloway, personally at Nanaimo Realty Co. Ltd., Box 518, Nanaimo, B.C. at 754-2311 or eves. 758-5537 collect.

DENMAN ISLAND WATERFRONT DELIGHT
Where else can you buy a spacious modern home on the beach? Where else can you enjoy 1.8 acres cleared land with 252' beach frontage, large garden? All conveniences. Where else can you catch your coho and spring salmon in front of your property? Tremendous investment, rent in winter, enjoy the summers. Call Kurt Beens, Nanaimo, 754-4401 or 758-7585 for colour brochure.

SALT SPRING ISLAND 10 ACRE HOBBY FARM
Renovated 2-B.R. home with large barn. Fishing and swimming lake within 100' of property. Some fencing. Southern exposure. This one will not last long at $60,000.
RON McQUIGGAN
537-5521 (Days) 537-9220 (Evenings)
Wall and Redekop Realty
Box 570, Ganges, B.C.

BY OWNER
Natural Island Harbor
Fifty acres — sand and gravel, low bank beach — 7 min. ferry ride from Anacortes, U.S.A. Power available. Big, beautiful trees. — nice year-round spring. Road to property. Total price $250,000 with terms. Call Warren Johnson, Imperial Inn, Victoria. Room 400. Here about three days.

.5 AC. FULLY SERVICED
N. Pender View Lot. $19,000. MLS.
THE ZIEGLERS
595-5171 592-1768
384-8075 (PGR 310)
CANADA TRUST

GABRIOLA ISLAND LOT — $3980 per acre only. Beautiful, level, 5-acre lot, ¾-mile from Silva Bay Beach. Exceptional low price, vendor must sell. Please contact Kurt Beens, 754-4401 or 758-7585.

SALT SPRING ISLAND
St. Mary's Lake — beautful one-acre lot with 90 feet of sandy beach. Sell by owner, $32,000. 943-2586, Delta, B.C.

GANGES LOT 156X106X182X102 level. Price $17,200. Phone 592-3920 or 386-6552. F. C. Hully, Real Estate. 620 View.

294 MAINLAND AND OUT OF PROVINCE PROPERTIES

160 ACRES AT $160 PER ACRE
PRINCE GEORGE
$25,600
Brian Hurst 743-2544
Larry Wilcox 746-6888
J. H. WHITTOME and Co. LIMITED, DUNCAN, 748-0381

SEAMOUNT ESTATES PORT ANGELES WASHINGTON
Spacious homesites with lovely evergreen trees in SEAMOUNT ESTATES Port Angeles most NATURALLY BEAUTIFUL subdivision. Prestigeous homes — winding streets — underground utilities, Woodsey, water or mountain view lots. Price $7600 up. Write Gene McWilliams, owner, 818 Seamount Dr., Port Angeles. Wa. 98362, phone 206-457-5670.

ALBERTA'S PEACE RIVER COUNTRY: Building lot in Whitelaw, $1,500 — terms. 160 acres, half cleared, on Hines Creek Highway, $23,000 on terms, cash offers considered. Box 190, Berwyn, Alberta, T0H 0E0, Phone 597-3745. PRIVATE.

Deaths and funerals

305 DEATHS and FUNERALS

AIRD—On August 20, 1976, in Victoria, Miss Olive May Aird, formerly of 1029 Linden Ave., a resident here for 75 years, well known in the teaching profession. She leaves her sister, Mrs. Archie (Dorothy) McKinnon of Victoria; 3 very dear nieces, Mrs. A. J. (Joey) Walker, Dublin, Ireland, Mrs. Betty Eldrida San Carlos California, Mrs. G. R. (Heather) Ryan, N. Vancouver.
Funeral service was held in McCall Bros. FAMILY CHAPEL on Tuesday August 24, 1976 at 10:30 a.m., Rev. H. Hunter officiated. (Flowers gratefully declined.)

BALLARD — In Victoria, B.C., on August 23, 1976, Mr. Harold Edward Ballard, aged 76 years. Born in Kent, England, and a resident of Victoria since 1940, late residence 218-1025 Inverness Rd. Predeceased by his son, Harold Thomas. He leaves his wife, Jane, at home; daughters, Mrs. J. F. McLellan, Victoria and Mrs. W. S. (Babs) Birch, Huntsville, Ont., and grandchildren.
Service will be held in Sands Mortuary Limited "Memorial Chapel of Chimes" on Friday, August 27, 1976, at 3:00 p.m., Rev. Norman K. Archer officiating. Flowers gratefully declined. Those so desiring may contribute to G. R. Pearkes Clinic for Handicapped Children, 3970 Haro Rd., Saanich, B.C.
SANDS—VICTORIA

COUPE — In Victoria, August 23, 1976, Pierre Albert Coupe, aged 56 years, of 1040 Pembroke St., born in Pontiex, Saskatchewan, resident here for 29 years. He is survived by his loving wife, Josephine; 6 sons, Albert, Jean, Andre, Raymond, Norman, Paul; 6 daughters, Madeleine, Yvonne, Alice, Rita, Louise and Dianne; 8 grandchildren; also 1 sister, Alice Laverdiere and his mother, Mrs. Armindin Coupe. He was an electrician at Victoria General Hospital for over 25 years.
Prayers will be offered at McCall Bros. MAIN CHAPEL on Thursday, August 26, 1976 at 7:30 p.m. Mass will be celebrated in St. Andrew's Cathedral on Friday, August 27, 1976 at 10:30 a.m. The Rev. Father B. Hanley celebrant. (Flowers gratefully declined. Friends so desiring may make donations to the Heart Fund, 1008 Blanshard St., Victoria, B.C.)

DAY — In Victoria, B.C., on August 22, 1976, Mr. O. Eric Day, age 69 years. Born in Winnipeg, Manitoba, and had been a resident of Victoria for the past 69 years, late residence, 711 Richmond Avenue. Predeceased by his grandson, Grant. He leaves his wife, Irene; daughter and son-in-law, June and Doug Peart; granddaughter, Liane, Victoria, B.C.; brothers, Edgar, Calif., and Harold, Ganges, B.C.; sister, Elaine, Seattle, Wash. The late Mr. Day was a member of Victoria Kiwanis Club, Uplands Golf Club, and Fellow of the Charter Institute of Secretaries.
Service will be held in the Sands Mortuary Limited "Memorial Chapel of Chimes" on Monday, August 30, 1976, at 3:00 p.m., Rev. Dr. J. L. W. McLean officiating. Flowers gratefully declined. Those so desiring may contribute to the charity of their choice.
SANDS—VICTORIA

DELANEY — In Victoria, August 20, 1976, Victor Maxwell Delaney, aged 57 years, of 839 Maddison St., born in Nova Scotia, resident here for 5 years. He was a retired C.F.B. Chief Warrant Officer. He is survived by his loving wife, Julie, and 2 daughters, Mrs. Verna Rivard of Gibsons, B.C., and Mrs. Roxanne Parsons of Blackfoot, Alberta; 2 sons, Victor David of Fredericton, New Brunswick, and Roy William of Victoria; 7 grandchildren; also 4 brothers, Robert Delaney of Waverly, N.S., Gerald of Windsor, Ont., Vincent, of Kitchener, Ont., and Claude of London, Ont.
Funeral service will be in Christ the King Chapel, C.F.B. Naden, Esquimalt, Thursday, August 26, 1976, at 2:00 p.m. McCall Bros. in charge of arrangements.

GUST — Joseph Julius (Joe) in Victoria, B.C., on August 23, 1976. Born in Saskatchewan, age 49 years, formerly of Rosedale, B.C. Survived by his loving wife, Joan; 3 sons, Greg, Cleve and Alex; 3 daughters, Sherri of Burnaby, Mrs. Maureen Maitland of Sardis, B.C., and Mrs. Michelle Vine-Sullivan of Victoria; also granddaughter, Amy Michelle; also 4 brothers, Frederick, Carl, Edward and Robert.
Funeral services Friday, August 27, at 1 p.m. in the Chape of First Memorial, 4725 Falaise Dr., followed by interment in the Royal Oak Burial Park. Arrangements by FIRST MEMORIAL SERVICES LTD.

HEALEY — In Victoria, B.C., on August 24, 1976, Mr. Thomas Leonard Healey, aged 91 years. Born in Carlton Place, Ontario, and a resident of Victoria for many years, late residence 4163 Wilkinson Rd. He leaves two nephews, one in Saskatoon, Sask., and one in San Diego, Calif.; also his dear friend Mrs. Scrinshaw. Mr. Healey had been a member of the Victoria Lodge No. 1, I.O.O.F. for over 45 years. Service will be held in Sands Mortuary Limited "Memorial Chapel of Chimes" on Thursday, August 26, 1976, at 9:00 a.m.
SANDS—VICTORIA

POLLOCK — In Victoria at Glengarry Hospital on August 22, 1976, Jeannie Pollock, in her 94th year, of 1144 McClure St. She is survived by her daughter and son-in-law, Marjorie and John Bends, and son-in-law Campbell Sanson, step-daughter and son-in-law Dorothea and Donald Whelden. She also leaves granddaughter Barbara Schillinger of White Rock, grandson Bruce Sanson of Port Alice, step-granddaughter Cynthia Harvey and 5 great-grandchildren, also one brother, James Rhynes of Calgary.
A private funeral service will be held on Thursday, August 26, in McCall Bros. FAMILY CHAPEL. (Flowers gratefully declined.)

SCHNEIDER — On August 22, 1976, Jean Henrietta, aged 60 years, beloved wife of Roy Wm. Schneider of Victoria, B.C. Also surviving are a son, Capt. Ronald Schneider of Greenwood, N.S.; and two daughters, Mrs. Beatrice McCuaig of Calgary and Mrs. Betty McCune of Belseker, Alta; her mother, Mrs. J. C. MacKay of Victoria, B.C.; one brother, Gordon McKay, Swift Current, Sask.; two sisters, Mrs. Kathleen Carefoot, Swift Current and Miss Charlotte MacKay of Calgary; also 8 grandchildren. She was predeceased by her father and a brother, Donald, in 1945. Mrs. Schneider was born in Swift Current and had resided in Victoria since 1937. She was a member of the St. Johns Ambulance for many years and a member of the R.C. Army Militia for 16 years retiring as a Sergeant.
Cremation, with services to be held at Warrens Funeral Chapel, Swift Current, on Wednesday, August 25, 1976. Foster Funeral Home, 540-16 Ave., N.W., Calgary Directors.

SIMPSON — Peacefully at Saanich Peninsula Hospital August 25, 1976, Sarah Simpson, aged 94 years; a pioneer Icelandic citizen of Winnipeg since 1888. Survived by daughters, Mrs. Margaret McGregor, Toronto; Mrs. Irene Knowles, Vancouver; Mrs. Donna Murphy, Winnipeg; sons, Russ Simpson, Sidney; Norman Simpson, St. John, N.B.; James Simpson, Toronto; thirteen grandchildren and seven great-grandchildren. She was the matriarch of a pioneer show business family and with her deceased husband, Alex Simpson, was identified mainly with The Winnipeg Permanent Players, North America's oldest continuously operated stock company. The sons and daughters followed into the entertainment fields of vaudeville, motion pictures, radio and live theatre.
Cremation will be in Victoria followed by interment in the family plot in Winnipeg. (Flowers gratefully declined. Those desiring may contribute to a charity of their choice.) Arrangements by First Memorial Services Ltd.

305 DEATHS and FUNERALS

SMITH — Suddenly at Gorge Road Hospital on August 24, 1976, after a lengthy illness, Mrs. Mabel Alice Smith, age 96 years. Born in Nottingham, England, late residence, suite 420-831 Dunsmuir Street, formerly of Prince Albert, Sask. She leaves her daughters, Mabel Irene Smith, at home, and Mrs. G. A. (Bea) Masson, Nanaimo, B.C.; two grandchildren, Fred, Edmonton, Alta., and Shirley, Victoria, B.C.
Service will be held in the Sands Mortuary Limited "Family Chapel of Memories" on Friday, August 27, 1976, at 1:00 p.m. Canon Graham B. Baker officiating. Flowers gratefully declined. Those so desiring may contribute to the Canadian Cancer Society, 857 Caledonia Avenue.
SANDS—VICTORIA

WATT—Elsie Gowans Watt, beloved sister of Ruby, Phyllis and Leslie Watt, died suddenly at her home 450 Simcoe St., Victoria, B.C., on Sunday, August 22, 1976. Born in St. Anne de Bellevue, Quebec, resident of Victoria for the past 8 years. Also survived by 3 nieces and 9 grandnieces and grandnephews. She was a member of the Canadian Dietetic Association and Canadian Authors Association of Victoria and charter member of James Bay New Horizons.
Funeral service will be held on Wednesday, August 25, 1976 at 3:30 p.m. in the Spencer Chapel of Metropolitan Church. McCall Bros. in charge of arrangements. (Flowers gratefully declined. Friends so desiring may make donations to the charity of their choice.)

WHITESIDE — On August 2, 1976, Mrs. Lila Whiteside of Edmonton, formerly of Sidney, B.C., passed away. Predeceased by her husband, Dr. Carlton Whiteside, in 1967. Survived by two daughters and one son, Mrs. Fraser (Donna) Robin of Georgetown, Ontario, Mrs. Bruce (Dale) McKean of Ottawa, Ont., Dr. Carl Whiteside of Sidney, B.C.; four grandchildren; four sisters, Phyllis Calvert, Mrs. M. (Viola) Williamson, Mrs. Audrey Taylor and Mrs. John (Tillie) Norrington, all of Edmonton; one brother, Neville Calvert, of Edmonton.

WILSON — Peacefully at Memorial Pavilion, Victoria, on August 24, 1976, Mr. James (Jim) McAllister Wilson, aged 83 years and late of 2831 Inlet Ave., Victoria. Mr. Wilson was born in Scotland, coming to Canada in 1912 and had been a resident of Victoria since 1946. He was a veteran of the First World War having served with the Canadian Expeditionary Forces, a Past Grand of the I.O.O.F. lodge No. 4, Estevan, Sask., and a Past President of the Estevan Legion. Predeceased by a daughter, Marjorie, in 1962. Survived by his loving wife, Ada, at home; a daughter, Mrs. Myrtle Eales, Victoria; 5 grandchildren and one great-grandson; 2 brothers, Andrew, Toronto, Ont., and Samuel in Scotland.
Funeral service will be held Friday, August 27, at 2 p.m. in CUNNINGHAM FUNERAL CHAPEL with Rev. F. W. Hayes officiating, followed by interment in the family plot Royal Oak Burial Park.

309 IN MEMORIAMS

RANDALL — In loving memory of a dear husband, father and grandfather, David Richard who passed awat August 25, 1974.
A heart of gold stopped beating;
Hardworking hands at rest;
God broke my heart to prove to me
He only takes the best.
Sadly missed by wife Jean and family.

THEY SHALL GROW NOT OLD, AS WE WHO ARE LEFT GROW OLD. AGE SHALL NOT WEARY THEM, NOR THE YEARS CONDEMN. AT THE GOING DOWN OF THE SUN, AND IN THE MORNING, WE WILL REMEMBER THEM.
WITH GRATITUDE. SANDS.

310 FUNERAL DIRECTORS

McCall's
WEDNESDAY
LEWIS, Mr. Frank G.
—Accompanied to St. Stephen's, New Brunswick, for interment.
EGO, Mr. W. Ray
10:30 a.m.—FLORAL CHAPEL
RICHARDSON, Miss Anna
3:30 p.m.—FAMILY CHAPEL
WATT, Miss Elsie G.
3:30 p.m.—SPENCER CHAPEL, METROPOLITAN CHURCH
THURSDAY
PFAENDLER, Mr. Frederick
PRIVATE SERVICE
10:15 a.m.—FLORAL CHAPEL
DOBBIE, Mrs. Margaret L.
1:15 p.m.—FLORAL CHAPEL
DELANEY, Mr. Victor M.
2:00 p.m.—CHRIST THE KING CHAPEL, C.F.B. NADEN, ESQUIMALT
BROWN, Mr. Neil Stuart
3:15 p.m.—FLORAL CHAPEL
COUPE, Mr. Pierre A.
PRAYERS
7:30 p.m.—FLORAL CHAPEL
FRIDAY
COUPE, Mr. Pierre A.
MASS
10:30 a.m.—ST. ANDREW'S CATHEDRAL
PRIVATE SERVICE
POLLOCK, Mrs. Jeanne
McCALL BROS.
Floral Funeral Chapels
385-4465

Sands
SERVING VANCOUVER ISLAND
WE CARE
Dedicated to service
Sensible Prices
SANDS FUNERAL CHAPELS
VICTORIA 388-5155
SIDNEY 656-2922
COLWOOD 478-3821
DUNCAN 746-5212
LADYSMITH 245-2331
NANAIMO 753-2032
Your seven community Chapels, Independently Family Owned and Controlled. Sands since 1912.

MEMBER BY INVITATION
NSM NATIONAL SELECTED MORTICIANS
SINCE 1907
VICTORIA, 388-5155
SIDNEY, 656-2932
COLWOOD, 478-3821
DUNCAN, 746-5212
LADYSMITH, 245-2331
NANAIMO, 753-2032
Removal And Service Arrangement
Covering Vancouver Island
A Division of Sands

IFC INTERNATIONAL FLIGHT CARE
Specializing in forwarding to or from anywhere
WORLD WIDE FUNERAL INFORMATION SERVICE
call collect
or cable
"Mortuary Victoria"
A Division of Sands

Hayward's Thomson & Irving
Funeral Chapels
1625 Quadra St.
384-2612

Final
CLASSIFIED 386 2121
TELEPHONE 383 4111

The Daily Colonist.

Vancouver Island's leading newspaper since 1858

Late sun, high 20
Weather Details On Page 2

No. 217 — 118th Year · VICTORIA, BRITISH COLUMBIA, THURSDAY, AUGUST 26, 1976 · ***** · 15c Daily, 30c Sunday

— Colonist photo by Alex Barta

JULIA, her sea-stained dolly and her mother, Mrs. Diane Jones, head for home after abbreviated holiday as Underseas Gardens diver Mike McCullagh (below) watches crane pull car from watery resting place.

Holiday trip starts, ends with a splash

George G. E. Jones of Saanich and his wife Diane were happy to be alive but sad that their California vacation had to be cancelled Wednesday afternoon when their car suddenly shot off the Black Ball wharf and sank upside down in the Inner Harbor.

Their daughter Julia, six, who survived only because her seatbelt wasn't hooked up, was just happy — all she wanted after the spectacular accident was her dolly and it was recovered undamaged after the 1975 car was lifted out of the water.

Jones, 52, a janitor, and his wife, who had operated a draperies business out of their home at 1606 Kenmore, saved for months to go to California. They parked at 10 a.m. on the wharf in the lineup for the 3 p.m. trip of the Coho.

The Jones car was third in line, said Victoria police. After the first two drove onto the Coho, Jones started the car and put his foot on the accelerator. It stuck.

The car headed straight for dock attendant Barry Taylor, 2066 Avondale. As he leaped safely to one side, Jones swerved the car and bounced off the front of a car parked in another line. Occupants Mr. and Mrs. Kenneth Fish of Portland, Ore., were unhurt but their car took $500 damage.

From the Fish car, the Jones vehicle sped about 100 feet across the east side of the wharf, wiped out about 50 feet of the solid wooden bumper rail, soared off the wharf onto a wooden platform used as a scaffolding unit when the Coho is being painted, took a chunk out of it and settled on the surface just beyond it.

The Joneses kept their cool. Father reached into the back seat where Julia is always belted in but was not this time for some reason. He brought the girl into the front seat, got her to safety, helped his wife out and escaped himself.

The car was rolling over slowly but the three were so close to the platform that they climbed up onto it and then to the wharf while barely getting their clothes wet.

They were assisted to safety by Taylor and Randal Hammer, a U.S. immigration officer who lives at 1466 Jamaica. Underseas Gardens diver Mike McCullagh, 790 Cowper, went down to attach lines so the car could be lifted from its resting place, upside down in 10-12 feet of water.

Police fire on boycott battlers

Blacks vs. blacks: Soweto toll rises

JOHANNESBURG (AP) — Police opened fire Wednesday on rioting mobs in the giant black township of Soweto as black workers battled black militants trying to enforce a dwindling job boycott.

The Rand Daily Mail reported at least seven blacks were killed in the township Wednesday. However, Police Commissioner Gert Prinsloo confirmed only six of the deaths.

Unofficial estimates by local newspapers have put the death toll in Soweto since Monday at 23, including the seven deaths reported Wednesday. Police have confirmed only 11 deaths since the three-day boycott started Monday and an apparent backlash broke out Monday night.

At least two blacks were reported killed Wednesday when police fired on mobs attacking homes and dragging away women. At least 15 women were reported raped in one incident and hundreds were reported injured in the violence that spread through much of the sprawling township's 26 square miles.

Another black was reported killed when police fired on a crowd attacking a Zulu man, apparently in reprisal for Zulu attacks Monday and Tuesday night against militant strikers.

As of Wednesday, the number of officially-confirmed deaths stood at 262 in violence in black townships across the country since the first riots erupted in Soweto on June 16. All but three of the dead were black.

Reports by Johannesburg companies on absenteeism varied on the third day of the boycott. Some firms said more workers were back on the job but others said more had stayed away.

Wednesday's violence appeared to be a combination of a continued Zulu backlash and counter-attacks by others opposed to the Zulus, raising the prospect of tribal warfare among more than a million Soweto residents.

The Zulus, South Africa's largest tribe, were reported to have attacked homes and other blacks and formed vigilante groups in what was widely interpreted as a backlash against agitators supporting the boycott.

Pamphlets calling for the boycott last weekend warned that the homes of blacks refusing to join the strike would be burned. Police say intimidators have molested some blacks on the way to and from work.

About 1,500 Zulu tribesmen armed with carved wooden clubs called knobkerries, short spears and other weapons went on a rampage Tuesday night. South African media reported at least eight dead and more than 100 injured.

Witnesses said police stood by and watched the Zulu attacks. Asked to comment, Police Minister James Kruger said: "The police will always allow people to protect themselves."

Global union boycott urged

BRUSSELS (Reuter) — The International Confederation of Free Trade Unions urged its members Wednesday to boycott South Africa to protest the shooting of black rioters in clashes between police and demonstrators.

ICFTU, which says it represents 53 million workers, said it is calling a conference of delegates from its affiliates and from socialist political parties "to adopt concrete and concerted measures including industrial action and boycotts."

Commenting on recent strikes by black South Africans, ICFTU said: "African workers are fighting for their basic human and trade union rights and against the apartheid system whose moral and political bankruptcy has become even more obvious in the light of recent events."

The South African government "can no longer hide behind petty concessions and face-saving measures. The entire structure of discriminatory legislation must be dismantled immediately," the statement said.

Small-towns swoop nabs 28 for drugs

Drug-trafficking arrest warrants were issued Wednesday for 32 persons as the RCMP, in the words of a Vancouver Island official, served notice that traffickers "are not going to find any solace or anonymity in smaller communities."

Seventeen persons were arrested and 15 others were sought after a one-man, two-month undercover operation started by Courtenay RCMP, helped by the RCMP's Vancouver Island drug squad and its Campbell River and Port Alberni detachments.

In all, 36 charges were laid for trafficking in opium, cocaine, LSD, MDA, marijuana and hashish. Vancouver Island drug squad head Inspector David Staples said the street value of the drugs purchased by the undercover Mountie from mid-May to mid-July was $4,000.

The warrants were issued for 14 arrests in Courtenay, 10 in Port Alberni, six in Campbell River and one each in Chemainus and Victoria.

Of the 17 arrested, eight appeared Wednesday or were to appear shortly in court at Courtenay, six at Port Alberni and three in Campbell River. The eight in Courtenay included the only Victoria resident named on the warrant list. He was arrested in Victoria and taken north.

Staples said most "enforcement pressure" on Vancouver Island had in past years come from Victoria and Nanaimo. He said some arrests in past roundups had been made in smaller communities but this was the first Vancouver Island undercover operations "concentrated specifically" on them.

"We recognized the development of a problem in Courtenay, Port Alberni and Campbell River and decided to concentrate . . . in order to deal with that problem," he said.

"What we are trying to do

Continued on Page 2

—CP

Mayor at hearing: 'A hostage park'

Rule out fraud, says Drapeau

QUEBEC (CP) — Fraud cannot for one second be considered the explanation for the high cost of the Montreal Olympics, Mayor Jean Drapeau told a legislature committee Wednesday.

Excluding financial wrongdoing, there were many factors which contributed to the astronomical cost increase from an original estimate of $310 million in late 1972 to the latest price tag of $1.416 billion, Drapeau said.

Chief among these factors were the uncertain social and psychological climate of the early 1970s, inflation, low productivity and the fact that the "Olympic Park had become a hostage park."

"It was news all over the world when work stopped on the Olympic Park," site of the main stadium, pool and velodrome.

A study showed that loss of productivity from strikes and other work disruptions cost $14 million on construction of the velodrome alone in 1974, Drapeau said.

During his absence from the hearings since they began Monday, Parti Quebecois members had criticised Drapeau, and the premier addressed himself to these criticisms Wednesday.

To a charge that Montreal had encouraged profiteering by renting construction cranes rather than buying them outright, he replied with a 1973 study recommending rental.

Answering another accusation that Montreal had signed a contract with the French Societe d'Etudes et d'Equipements d'Entreprises calling for salaries of $8,000 a month for five of the firm's employees, Drapeau said the contract was not with the city of Montreal but with the Consultants du Stade de Montreal, a group of Montreal consulting firms working on the Olympics.

"I have no reason of suspecting any of our collaborators of dishonesty," Drapeau said.

A series of factors accounted for the cost spiral, and when the problems threatened

Continued on Page 2

BATTLE OF ATLANTIC

U.S. may chop U.K. air links

WASHINGTON (Reuter) — The United States has asked American airlines flying to Britain to draw up contingency plans for a possible suspension of all air services between the two countries, informed sources said Wednesday.

Restrictions on the operations of British Airways in the U.S. also were under active consideration, the sources added.

The actions were in response to a British order to Trans World Airlines and National Airlines to cut back services to London this winter.

These moves are the latest in an increasingly bitter row between the two countries as they prepare for a new round of air route talks in London Sept. 9 and 10.

Britain announced in June that it was terminating, effective June 22, 1977, the 30-year-old Bermuda agreement with the U.S. which governs the lucrative air market between the two countries.

U.S. Commerce Secretary Elliot Richardson said Tuesday in Salt Lake City that the U.S. was reviewing its options, including cessation of services.

The sources said the contingency plans had been drawn up in case the talks should break down. The discussions are expected to last several months, with meetings being held in London and Washington.

The sources said the British government had not been officially informed of the U.S. actions.

The row between the two countries centres on load capacity between the two countries.

Britain feels there is excessive capacity for the market demand and that the frequency of flights, particularly during the winter season, should be reduced.

The U.S. believes the load factor is not a problem big enough to justify unilateral government action.

Inside

Another hint of Mars life

—Page 3

	Page
Background	5
Bridge	44
Classified	41-52
Comics	54
Crossword	45
Editorial	4
Entertainment	32, 33
Family	29-31
Finance	14-17
King Fisherman	9, 55
Marine Calendar	33
Names in the News	3
Provincial Court	19
Sports	20-25
Television	42

Vancouver hit by mini-twister

VANCOUVER (CP) — A freak tornado-like windstorm hit the east area of Vancouver shortly before noon Wednesday, shattering windows, knocking down trees, and damaging roofs and parked vehicles.

The city's downtown area was not affected.

The Vancouver weather office had no recording of the whirlwind on its instruments but said several calls had been received from residents of the area.

A spokesman said the general weather conditions would be conducive to a whirlwind.

He said the whirlwind was "akin to the dust devils you sometimes see on the Prairies — a tiny tornado."

One resident of the area, Don McClure, 26, said one neighbor told him the wind was so strong that one youngster had to hold onto a tree to avoid being blown over.

McClure said the wind came up "all of a sudden.

"It was like a tornado," he said. "You could see pieces of paper blowing around in the sky. The trees in our backyard were blowing west and the trees in the front yard were blowing east."

Children left to die to save party man

Agence France-Presse

PEKING — China's official newspaper, the People's Daily, reported Wednesday that a man left his two children to die during the Tangshan earthquake July 28 and instead rescued a Communist party official.

The newspaper gave the account on its front page:

"Immediately after the earthquake, Che Cheng-min, a member of the Tangshan party committee's permanent committee, dragged himself from the ruins of his wrecked house.

"Seeing him, his 13-year-old daughter, and his 16-year-old son cried, 'Quick, Daddy, come and save us.'

"As he was about to go to their aid, Che Cheng-min heard another call for help coming from the place, behind a wall, where the family of Chiu Kuang-yu, secretary of a neighborhood party committee, lived.

"The earth was still quaking, and every minute meant chances of survival."

The newspaper continued:

"What should a good Communist do in such critical moments? Without any hesitation, Che told his wife, 'I am going to rescue old Chiu first'. And thus the family of old Chiu was saved.

"What about your children?" Chiu Kuang-yu asked his rescuer. 'Let us not bother about them.' Che Cheng-min replied, 'You are secretary of the neighborhood party committee and you have no time to lose. Go and organize the rescue work immediately.'"

The People's Daily concluded:

"When he returned home, Che Cheng-min found his two children dead. But he felt neither remorse nor grief. In the interests of the people of the neighborhood and in the majority interest, he did not hesitate to sacrifice his own children."

The newspaper had already reported that many residents of the quake-hit district had "ignored their families and their personal interests" during the tremors for the collective good.

TERRY SPENCE
Award winning news.
C-FAX 1070 NEWS

The Daily Colonist.
Section 2 Thursday, August 26, 1976 Page 13

7-DAY MONEY-BACK GUARANTEE
USED CARS
peter pollen ford

★★★★★

Ban on small homes won't be tolerated—Curtis

Municipal Affairs and Housing Minister Hugh Curtis warned municipalities not to follow Surrey's example of banning construction of smaller homes.

Surrey recently introduced a local bylaw freezing construction of homes under 1,200 square feet on the grounds that the municipality lost money in providing services for the residences.

"This sort of thing will not be tolerated," Curtis said. "In the long run, if legislative changes are needed, then that legislation will be forthcoming."

Under present legislation, Curtis admits he lacks the power to order Surrey to order small home construction renewed.

"But I'm not very happy, not happy at all" with the municipalities decision he said.

They were very ill-advised in taking this decision. I recognize Surrey's financial problems, which are very real, but this is not the logical solution to the problem."

Curtis said he felt tempted to intervene now in Surrey's controversial decision but said "I know of no action that is available to me under any statute."

The minister said all municipalities should be prepared to accept a variety of houses and housing styles.

Surrey's decision bans the construction, for at least six months, of new homes with basements that are less than 1,200 square feet and of new homes without basements below 1,400 square feet.

A few days ago Curtis signed a cheque for Surrey paying the municipality $76,200 as part of a provincial $100 per housing unit grant. To date this year the municipality has received $136,000 in $100 per unit grant payments.

Curtis said he thought the latest cheque, going out on the day Surrey imposed the ban, ironical. He said he had briefly considered stopping payment of the cheque but had decided not to "impose juvenile sanctions against Surrey."

Mayor Ed Lum of Saanich said he was surprised and shocked when he heard about the Surrey move.

"I think any municipality has to look at different types of housing," Lum said in supporting Curtis' statements.

By implementing the type of bylaw which Surrey imposed, Lum continued, municipalities would be ruling out a lot of people who cannot afford that type of home.

Lum stated that he felt he was speaking for all members of his council in stating that Saanich had never entertained such a bylaw and that the municipality's policy was to allow any type of housing people can afford.

—Colonist photos by Ian McKain

Greening of Victoria's leaders

Victoria mayor Michael Young, left, and Ald. William Tindall show serious form Wednesday at Victoria West Lawn Bowling Club. The two city council members were joined by Ald. Alf Hood and Helen Beirnes as well as city manager James Bramley accepting annual invitation to spend afternoon at the club.

Raw milk ban up again today

Council is to take a second look at its recently defeated bylaw allowing the sale of raw milk within Victoria.

Mayor Michael Young said Wednesday that he will likely ask council to reconsider the bylaw at today's meeting.

Young was absent when council defeated the bylaw in a tie vote but had earlier supported the raw milk bylaw on the grounds that consumers should have freedom of choice.

He said it was pointless to restrict the sale of raw milk when its production and consumption are still allowed.

'Whitewashed' Munro seeks hospital talks

Esquimalt-Saanich MP Donald Munro said Wednesday he wants to discuss the situation at Memorial Pavilion, the former Veterans' Hospital, with provincial Health Minister Robert McClelland.

In the wake of the controversy stirred by a series of Colonist articles on conditions at the hospital, Munro said he intended making proposals regarding the hospital to the minister.

The MP said he would welcome documented evidence of failure of the province to live up to the terms of the agreement entered into two years ago by the federal and provincial governments when the hospital was transferred to provincial jurisdiction.

"I would also welcome documented evidence of incidents of apparent neglect," he said.

Munro said since the hospital was transferred he has received numerous complaints about a variety of matters.

"I am not at all satisfied with the service now being provided at the institution.

"Several cases of neglect have been brought to my attention. Whether this is caused by understaffing. I cannot say. I can only assume such must be the case as I can't think hospital staff would neglect patients.

"Such neglect," Munro said, "must be attributed to serious understaffing."

Munro, who recently made a tour of the institution with a hospital official, claims he got the "whitewash treatment."

Urging increased representation for veterans on the hospital board of governors, Munro says three ex-servicemen should be on the board instead of the lone Legion representative now serving as a governor.

'Remorseless' youth jailed in fish death

"This is not a case for a tut-tutting tap on the wrist," Judge William Ostler said Wednesday in Victoria provincial court as he ordered a detention term of five months definite and six months indeterminate for a 17-year-old youth who clubbed an Undersea Gardens' dogfish to death.

Ostler sentenced Michael Fernand Savard, no fixed address, after rejecting an application by defence lawyer Robert Johnston to change Savard's guilty plea of Aug. 9 to not guilty but reduced the charge to theft involving less than $200 from the previous more than $200.

His reason was that proof could not be obtained of the cost of replacing the three-foot Pacific dogfish shark which Savard clubbed to death early Aug. 9 inside the Undersea Gardens at the Inner Harbor.

In court Aug. 9, Savard was first told he would be charged with mischief after entering the Gardens, climbing down a wall, getting into a dinghy used by the staff for pool-cleaning, scooping up the shark in a net found in the dinghy and killing it with an oar.

Later that day, a charge of theft was read twice to Savard, who chose provincial court trial, pleaded guilty and was remanded by Ostler to Aug. 18 for sentence.

On Aug. 18, Johnston asked to change the plea on grounds Savard had not understood the charge was theft rather than mischief. Argument was deferred to Wednesday so an Aug. 9 transcript could be obtained.

Johnston said Savard admitted entering the Gardens and climbing down to the display. But, he said, Savard scooped up the fish after seeing several near the surface, apparently dead.

Savard claimed he used the net to prod the fish for signs of life and one became caught in a piece of screen. He brought it into the boat and his juvenile companion said it was a shark. It was flopping around and "out of panic, he killed it."

Prosecutor Robert Mulligan said the charge was read twice carefully Aug. 9 and explained by Ostler. He said Savard acknowledged he understood it and had received advice from Legal Aid.

Ostler agreed, and added Savard's reasons for seeking a plea change were "a mass of contradictions . . . deserving of no credibility whatever." He said he seldom refused applications for plea changes "if they are reasonable."

As for the value of the fish, the Gardens would have to pay a man to go fishing for a replacement. It might be expensive if the man only caught one fish but the rate would reduce with each successful catch.

Savard had a record of three separate terms of probation for 14 offences in the past year and was on probation Aug. 9. He left one area without permission of his probation officer.

Ostler said he sympathized with Savard and "I am concerned for his welfare." The youth's record and behavior in Victoria showed he was "a rather remorseless, manipulative individual" who needed guidance and direction now in a controlled atmosphere to reduce the chances of a long criminal career.

The deterrence and help which Savard required could only be provided in B.C. at the Haney institution for young offenders, Ostler said.

The judge also ordered Savard detained in custody on a Saanich charge of a break-in Friday at Budget Rent-A-Car, 3657 Harriet, and theft of several sets of car keys. Savard pleaded not guilty to the charge and his trial was set for Sept. 9.

Another youth charged with Savard was remanded to next week for further hearing. Savard was arrested in Kelowna last weekend and returned to Victoria to face the new charge.

Empty boat found in channel

Shawnigan Lake RCMP are still investigating an empty boat found Wednesday in Satellite Channel, near Saanich Inlet.

A police spokesman said the boat belonged to Brentwood College but a check of the private school indicated no one was missing.

Meanwhile, the name of a Gabriola Island resident killed Tuesday in a car accident in Courtenay has been released.

Geoffrey Blaney, 24, was killed when the car he was driving collided with a car driven by James Ross Greer, 57, of London, Ont. Greer was not injured in the mishap but his wife and children were taken to hospital for treatment of injuries.

Voting tonight

Firemen score point on parity

Victoria firefighters got a reprieve in their contract dispute with the city after council ratified an interim agreement this week giving the firefighters parity with their Vancouver counterpart's 1975 wage scale.

The ratification by council Tuesday of the binding award of arbitrator John Davie put an end to strike threats by the union and any plans the city had of appealing the award to the courts.

Under the agreement, five-year firefighters will receive a $33-a-month wage boost bringing them to par with Vancouver firefighters, and provision is made to allow for parity with the mainland city's 1976 contract.

At that time, parity will be drawn up in a Victoria contract and presented to the federal Anti-Inflation Board for review.

Ross Cameron, president of the Victoria local of the International Association of Firefighters, said he had not received official word Wednesday of the city's ratification because he had been out of town all day. But he said there were reports that city manager James Bramley had been trying to reach the union's vice-president, presumably about the ratification.

Cameron said that under the agreement, first class firefighters (those who have completed a four-year apprenticeship) would go from $1,290 a month to $1,323.

"We achieved exactly what we set out to achieve," Cameron said of the arbitration decision.

The 104-member local will hold a special meeting tonight and Cameron said the negotiating team will recommend acceptance of the Davie award.

However, Cameron expressed fears that some members of the union may still be upset over the city's position on the issue and may vote against the recommendation.

Houseboat aground

The Canadian Coast Guard cutter Racer stood by this morning to assist an American-registered houseboat in getting refloated off Saturna Island.

The houseboat was reported aground Wednesday night on East Point on the southeastern corner of Saturna. Pacific Rescue Centre spokesmen said the houseboat was expected to refloat during the 4:30 a.m. high tide.

Saanich with 200,000 people?

By BILL SMITH
Colonist Reporter

Saanich's population at the turn of the century could be triple the present 75,000 figure.

Mayor Ed Lum told the Colonist that the Capital Region forecast a population of 143,000 by 1986, but he expected the vast municipality would be housing in excess of 200,000 people early in the next century.

Municipal planner Gil Laurenson, however, has a different view of the projected population figures.

He feels it is not realistic to predict a constant growth based on what has happened in the municipality in the past 17 years when there was a fairly steady annual growth rate of three to 3.5 per cent.

Laurenson believes the mayor is quoting figures contained in a 1964 residential study which predicted the ultimate population of Saanich would be 220,000.

"I do not believe Saanich will ever go beyond that stage of development," Laurenson said.

Accommodating this tremendous population increase is one of the major items being considered in drafting the community plan, a task now occupying the municipality's planning staff.

Increasing the density of housing along the municipality's southern edge through redevelopment of old neighborhoods is seen as one way out of the dilemma.

Areas likely to undergo the highest density increases include Gorge, Mayfair, Cedar Hill and Jubilee.

Upgrading sewers, drains and roads for Saanich's increased population is conservatively estimated to cost $88 million.

The municipality encompasses an area of 26,504.4 acres and is the largest of the seven municipalities which form the regional district.

According to the regional plan, there is no doubt the municipality will become the dominant area of the region, from a population view, and will contain about 60 per cent more people than the city of Victoria in 1986, the recent Ward and Associates economic study shows.

Saanich, destined to become a dormitory area, faces two major problems: Can the citizens afford such a future, and is the assessment base sufficiently broad to finance utilities which need to be provided to serve a population which will double in 20 years.

To help control the spectacular spread of expensively-served urban residential development, council has established an urban containment boundary, a sewer enterprise boundary and a series of agricultural reserves.

These various controls and boundaries have served a useful purpose, with only mild land speculation and unwarranted development.

Authors of the economic study say that in many respects the municipality stands as an example of how local government can take advantage of its land features and legislate effective controls to preserve them, while still allowing people to live in close proximity.

Cement dust control in first stage

Butler Bros. Ltd. has applied to the pollution control branch to continue the emission of cement dust into the air at its ready mix plant, 404 Bay.

A spokesman for the company said the application was the first step in a procedure that would end with the company installing a dust collection system in its storage silo this fall.

The equipment is needed because of an increasing number of barge loads of cement being unloaded at the plant, a company official said. There is very little dust when the silos are empty but the quantity increases as the silo starts to fill up.

According to the terms of the permit recently published to allow public input, the company will be limited to four days a month of 10 hours each during which the unloading can take place.

Dramatic changes ahead

The Saanich community plan should be completed by mid-1977, Mayor Ed Lum predicts.

Municipal planners are now drafting what Lum describes as "a broad brush" community plan using the recently completed Ward and Associates economic study as a guideline.

The "broad brush" plan is being developed to meet a Nov. 1 deadline set by the Capital Regional Board for acceptance or amendments to the official regional plan.

Council will, however, make changes to its community plan based on presentations at a series of public meetings to be held to discuss the document.

Lum is careful to stress, however, that "what council does will be with the interest of the whole community in mind — not just small pockets or segments of the community."

One area Lum expects will change drastically in the next few years is the scenic Gorge district.

The Gorge and areas adjacent to its boundaries have been discussed at length with the recent economic study confirming council's view that higher-density housing will, in future years, dot the landscape.

This will mean many of the older homes in the area will disappear, the mayor adds, stressing that the process will be implemented over a long period because of deficiencies in sewer capacity in that area.

Over the past five years, the Gordon Head area has taken the brunt of residential development in the sprawling municipality, with housing starts there accounting for 75 per cent of all building.

Construction activity, Lum predicts, will now move into the western sector of Saanich and into the North Douglas and Quadra areas.

Light industrial development is earmarked for an industrial area being created in Royal Oak between Vanalman and Mann. The land has been designated an industrial area in the regional plan, and Saanich has long intended to permit its development for light industrial, warehouse and office uses.

Already, a new regional post office sorting centre is taking shape on the land, and land is being cleared for a new B.C. Hydro office building.

The 100-acre tract of land comprising the industrial park will house only light, clean industries, with all development covered by land-use contract.

Earlier this year, municipal planner Gil Laurenson recommended the land be designated a development area, so council could negotiate land-use contracts to govern future proposals there. He also suggested drafting of a master plan, with development guidelines and standards, for the area.

In line with the economic study's recommendations, Lum says future development will include a town centre in the area which includes the municipal hall.

Once Saanich has submitted its "broad brush" plan to the regional board, "we will have time to concentrate on each individual area," Lum says.

TERRY SPENCE
Award winning news.
C-FAX 1070 NEWS

The Daily Colonist.
Section 2 Thursday, August 26, 1976 Page 13

7-DAY MONEY-BACK GUARANTEE
USED CARS
peter pollen ford

★★★★★

Ban on small homes won't be tolerated—Curtis

Municipal Affairs and Housing Minister Hugh Curtis warned municipalities not to follow Surrey's example of banning construction of smaller homes.

Surrey recently introduced a local bylaw freezing construction of homes under 1,200 square feet on the grounds that the municipality lost money in providing services for the residences.

"This sort of thing will not be tolerated," Curtis said. "In the long run, if legislative changes are needed, then that legislation will be forthcoming."

Under present legislation, Curtis admits he lacks the power to order Surrey to order small home construction renewed.

"But I'm not very happy, not happy at all" with the municipalities decision he said.

They were very ill-advised in taking this decision. I recognize Surrey's financial problems, which are very real, but this is not the logical solution to the problem."

Curtis said he felt tempted to intervene now in Surrey's controversial decision but said "I know of no action that is available to me under any statute."

The minister said all municipalities should be prepared to accept a variety of houses and housing styles.

Surrey's decision bans the construction, for at least six months, of new homes with basements that are less than 1,200 square feet and of new homes without basements below 1,400 square feet.

A few days ago Curtis signed a cheque for Surrey paying the municipality $76,200 as part of a provincial $100 per housing unit grant. To date this year the municipality has received $136,000 in $100 per unit grant payments.

Curtis said he thought the latest cheque, going out on the day Surrey imposed the ban, ironical. He said he had briefly considered stopping payment of the cheque but had decided not to "impose juvenile sanctions against Surrey."

Mayor Ed Lum of Saanich said he was surprised and shocked when he heard about the Surrey move.

"I think any municipality has to look at different types of housing," Lum said in supporting Curtis' statements.

By implementing the type of bylaw which Surrey imposed, Lum continued, municipalities would be ruling out a lot of people who cannot afford that type of home.

Lum stated that he felt he was speaking for all members of his council in stating that Saanich had never entertained such a bylaw and that the municipality's policy was to allow any type of housing people can afford.

—Colonist photos by Ian McKain

Greening of Victoria's leaders

Victoria mayor Michael Young, left, and Ald. William Tindall show serious form Wednesday at Victoria West Lawn Bowling Club. The two city council members were joined by Ald. Alf Hood and Helen Beirnes as well as city manager James Bramley accepting annual invitation to spend afternoon at the club.

Raw milk ban up again today

Council is to take a second look at its recently defeated bylaw allowing the sale of raw milk within Victoria.

Mayor Michael Young said Wednesday that he will likely ask council to reconsider the bylaw at today's meeting.

Young was absent when council defeated the bylaw in a tie vote but had earlier supported the raw milk bylaw on the grounds that consumers should have freedom of choice.

He said it was pointless to restrict the sale of raw milk when its production and consumption are still allowed.

'Whitewashed' Munro seeks hospital talks

Esquimalt-Saanich MP Donald Munro said Wednesday he wants to discuss the situation at Memorial Pavilion, the former Veterans' Hospital, with provincial Health Minister Robert McClelland.

In the wake of the controversy stirred by a series of Colonist articles on conditions at the hospital, Munro said he intended making proposals regarding the hospital to the minister.

The MP said he would welcome documented evidence of failure of the province to live up to the terms of the agreement entered into two years ago by the federal and provincial governments when the hospital was transferred to provincial jurisdiction.

"I would also welcome documented evidence of incidents of apparent neglect," he said.

Munro said since the hospital was transferred he has received numerous complaints about a variety of matters.

"I am not at all satisfied with the service now being provided at the institution.

"Several cases of neglect have been brought to my attention. Whether this is caused by understaffing, I cannot say. I can only assume such must be the case as I can't think hospital staff would neglect patients.

"Such neglect," Munro said, "must be attributed to serious understaffing."

Munro, who recently made a tour of the institution with a hospital official, claims he got the "whitewash treatment."

Urging increased representation for veterans on the hospital board of governors, Munro says three ex-servicemen should be on the board instead of the lone Legion representative now serving as a governor.

'Remorseless' youth jailed in fish death

"This is not a case for a tut-tutting tap on the wrist," Judge William Ostler said Wednesday in Victoria provincial court as he ordered a detention term of five months definite and six months indeterminate for a 17-year-old youth who clubbed an Undersea Gardens' dogfish to death.

Ostler sentenced Michael Fernand Savard, no fixed address, after rejecting an application by defence lawyer Robert Johnston to change Savard's guilty plea of Aug. 9 to not guilty but reduced the charge to theft involving less than $200 from the previous more than $200.

His reason was that proof could not be obtained of the cost of replacing the three-foot Pacific dogfish shark which Savard clubbed to death early Aug. 9 inside the Undersea Gardens at the Inner Harbor.

In court Aug. 9, Savard was first told he would be charged with mischief after entering the Gardens, climbing down a wall, getting into a dinghy used by the staff for pool-cleaning, scooping up the shark in a net found in the dinghy and killing it with an oar.

Later that day, a charge of theft was read twice to Savard, who chose provincial court trial, pleaded guilty and was remanded by Ostler to Aug. 18 for sentence.

On Aug. 18, Johnston asked to change the plea on grounds Savard had not understood the charge was theft rather than mischief. Argument was deferred to Wednesday so an Aug. 9 transcript could be obtained.

Johnston said Savard admitted entering the Gardens and climbing down to the display. But, he said, Savard scooped up the fish after seeing several near the surface, apparently dead.

Savard claimed he used the net to prod the fish for signs of life and one became caught in a piece of screen. He brought it into the boat and his juvenile companion said it was a shark. It was flopping around and "out of panic, he killed it."

Prosecutor Robert Mulligan said the charge was read twice carefully Aug. 9 and explained by Ostler. He said Savard acknowledged he understood it and had received advice from Legal Aid.

Ostler agreed, and added Savard's reasons for seeking a plea change were "a mass of contradictions . . . deserving of no credibility whatever." He said he seldom refused applications for plea changes "if they are reasonable."

As for the value of the fish, the Gardens would have to pay a man to go fishing for a replacement. It might be expensive if the man only caught one fish but the rate would reduce with each successful catch.

Savard had a record of three separate terms of probation for 14 offences in the past year and was on probation Aug. 9. He left one area without permission of his probation officer.

Ostler said he sympathized with Savard and "I am concerned for his welfare." The youth's record and behavior in Victoria showed he was "a rather remorseless, manipulative individual" who needed guidance and direction now in a controlled atmosphere to reduce the chances of a long criminal career.

The deterrence and help which Savard required could only be provided in B.C. at the Haney institution for young offenders, Ostler said.

The judge also ordered Savard detained in custody on a Saanich charge of a break-in Friday at Budget Rent-A-Car, 3657 Harriet, and theft of several sets of car keys. Savard pleaded not guilty to the charge and his trial was set for Sept. 9.

Another youth charged with Savard was remanded to next week for further hearing. Savard was arrested in Kelowna last weekend and returned to Victoria to face the new charge.

Empty boat found in channel

Shawnigan Lake RCMP are still investigating an empty boat found Wednesday in Satellite Channel, near Saanich Inlet.

A police spokesman said the boat belonged to Brentwood College but a check of the private school indicated no one was missing.

Meanwhile, the name of a Gabriola Island resident killed Tuesday in a car accident in Courtenay has been released.

Geoffrey Blaney, 24, was killed when the car he was driving collided with a car driven by James Ross Greer, 57, of London, Ont. Greer was not injured in the mishap but his wife and children were taken to hospital for treatment of injuries.

Voting tonight

Firemen score point on parity

Victoria firefighters got a reprieve in their contract dispute with the city after council ratified an interim agreement this week giving the firefighters parity with their Vancouver counterpart's 1975 wage scale.

The ratification by council Tuesday of the binding award of arbitrator John Davie put an end to strike threats by the union and any plans the city had of appealing the award to the courts.

Under the agreement, five-year firefighters will receive a $33-a-month wage boost bringing them to par with Vancouver firefighters, and provision is made to allow for parity with the mainland city's 1976 contract.

At that time, parity will be drawn up in a Victoria contract and presented to the federal Anti-Inflation Board for review.

Ross Cameron, president of the Victoria local of the International Association of Firefighters, said he had not received official word Wednesday of the city's ratification because he had been out of town all day. But he said there were reports that city manager James Bramley had been trying to reach the union's vice-president, presumably about the ratification.

Cameron said that under the agreement, first class firefighters (those who have completed a four-year apprenticeship) would go from $1,290 a month to $1,323.

"We achieved exactly what we set out to achieve," Cameron said of the arbitration decision.

The 104-member local will hold a special meeting tonight and Cameron said the negotiating team will recommend acceptance of the Davie award.

However, Cameron expressed fears that some members of the union may still be upset over the city's position on the issue and may vote against the recommendation.

Houseboat aground

The Canadian Coast Guard cutter Racer stood by this morning to assist an American-registered houseboat in getting refloated off Saturna Island.

The houseboat was reported aground Wednesday night on East Point on the southeastern corner of Saturna. Pacific Rescue Centre spokesmen said the houseboat was expected to refloat during the 4:30 a.m. high tide.

Saanich with 200,000 people?

By BILL SMITH
Colonist Reporter

Saanich's population at the turn of the century could be triple the present 75,000 figure.

Mayor Ed Lum told the Colonist that the Capital Region forecast a population of 143,000 by 1996, but he expected the vast municipality would be housing in excess of 200,000 people early in the next century.

Municipal planner Gil Laurenson, however, has a different view of the projected population figures.

He feels it is not realistic to predict a constant growth based on what has happened in the municipality in the past 17 years when there was a fairly steady annual growth rate of three to 3.5 per cent.

Laurenson believes the mayor is quoting figures contained in a 1964 residential study which predicted the ultimate population of Saanich would be 220,000.

"I do not believe Saanich will ever go beyond that stage of development," Laurenson said.

Accommodating this tremendous population increase is one of the major items being considered in drafting the community plan, a task now occupying the municipality's planning staff.

Increasing the density of housing along the municipality's southern edge through redevelopment of old neighborhoods is seen as one way out of the dilemma.

Areas likely to undergo the highest density increases include Gorge, Mayfair, Cedar Hill and Jubilee.

Upgrading sewers, drains and roads for Saanich's increased population is conservatively estimated to cost $88 million.

The municipality encompasses an area of 26,504.4 acres and is the largest of the seven municipalities which form the regional district.

According to the regional plan, there is no doubt the municipality will become the dominant area of the region, from a population view, and will contain about 60 per cent more people than the city of Victoria in 1996, the recent Ward and Associates economic study shows.

Saanich, destined to become a dormitory area, faces two major problems: Can the citizens afford such a future, and is the assessment base sufficiently broad to finance utilities which need to be provided to serve a population which will double in 20 years.

To help control the spectacular spread of expensively-served urban residential development, council has established an urban containment boundary, a sewer enterprise boundary and a series of agricultural reserves.

These various controls and boundaries have served a useful purpose, with only mild land speculation and unwarranted development.

Authors of the economic study say that in many respects the municipality stands as an example of how local government can take advantage of its land features and legislate effective controls to preserve them, while still allowing people to live in close proximity.

Cement dust control in first stage

Butler Bros. Ltd. has applied to the pollution control branch to continue the emission of cement dust into the air at its ready mix plant, 404 Bay.

A spokesman for the company said the application was the first step in a procedure that would end with the company installing a dust collection system in its storage silo this fall.

The equipment is needed because of an increasing number of barge loads of cement being unloaded at the plant, a company official said. There is very little dust when the silos are empty but the quantity increases as the silo starts to fill up.

According to the terms of the permit recently published to allow public input, the company will be limited to four days a month of 10 hours each during which the unloading can take place.

Dramatic changes ahead

The Saanich community plan should be completed by mid-1977, Mayor Ed Lum predicts.

Municipal planners are now drafting what Lum describes as "a broad brush" community plan using the recently completed Ward and Associates economic study as a guideline.

The "broad brush" plan is being developed to meet a Nov. 1 deadline set by the Capital Regional Board for acceptance or amendments to the official regional plan.

Council will, however, make changes to its community plan based on presentations at a series of public meetings to be held to discuss the document.

Lum is careful to stress, however, that "what council does will be with the interest of the whole community in mind — not just small pockets or segments of the community."

One area Lum expects will change drastically in the next few years is the scenic Gorge district.

The Gorge and areas adjacent to its boundaries have been discussed at length with the recent economic study confirming council's view that higher-density housing will, in future years, dot the landscape.

This will mean many of the older homes in the area will disappear, the mayor adds, stressing that the process will be implemented over a long period because of deficiencies in sewer capacity in that area.

Over the past five years, the Gordon Head area has taken the brunt of residential development in the sprawling municipality, with housing starts there accounting for 75 per cent of all building.

Construction activity, Lum predicts, will now move into the western sector of Saanich and into the North Douglas and Quadra areas.

Light industrial development is earmarked for an industrial area being created in Royal Oak between Vanalman and Mann. The land has been designated an industrial area in the regional plan, and Saanich has long intended to permit its development for light industrial, warehouse and office uses.

Already, a new regional post office sorting centre is taking shape on the land, and land is being cleared for a new B.C. Hydro office building.

The 100-acre tract of land comprising the industrial park will house only light, clean industries, with all development covered by land-use contract.

Earlier this year, municipal planner Gil Laurenson recommended the land be designated a development area, so council could negotiate land-use contracts to govern future proposals there. He also suggested drafting of a master plan, with development guidelines and standards, for the area.

In line with the economic study's recommendations, Lum says future development will include a town centre in the area which includes the municipal hall.

Once Saanich has submitted its "broad brush" plan to the regional board, "we will have time to concentrate on each individual area," Lum says.

Victoria Times, Daily Colonist, Victoria, B.C.

WEST COAST

Along this panoramic region the great Pacific greets our West Coast at its doorstep. Seagulls are always in flight, now boisterously crying the song of summer's end. In places crystal waters surge languidly along beaches of quiet cul-de-sacs, and crash against ragged coastal cliffs, or meander through sheltered coves. The West Coast, both fierce and gentle in character, is a land of infinite contrasts.

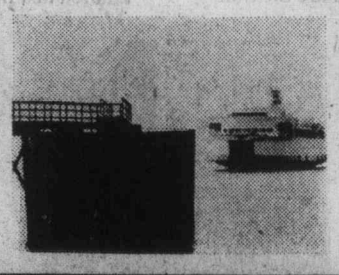

To make a blanket statement about fall: wrap up warmly for brisk sea breezes while ferrying along the Georgia Strait. Look absolutely smashing wearing this poncho by Bagatelle in 30% wool, 45% acrylic, and 25% polyester. Soft, unbelievably lightweight and camel-colored. With horizontal accent striping across the yoke. Generously hooded, and toggle closed. One size fits all. **75.00**

Number One Shop, dept. 442, Eaton's Greater Vancouver Stores, Sevenoaks and Victoria

VICTORIA BUY-LINE 388-4373 STORE INFORMATION, 382-7141. Residents of Cobble Hill, Jordan River, Port Renfrew and the Gulf Islands call toll-free Zenith 15000.
Store hours: daily 9:30 a.m. 5:30 p.m. Thursday and Friday 9:30 a.m.-9 p.m.

WEST COAST

Gateway to the Pacific, the Georgia Strait lies shrouded in an early morning mist. Slowly, one of the B.C. ferries meanders through a network of scenic islands dotting this area. These are the Gulf Islands. At first sight, they are awesome. To many, they are week-end escapes away from the hustling, bustling world of Vancouver. For others, they are home. A world of their own, where life moves a little slower. Stopping at many ports of call, the B.C. ferry inevitably reaches its destination—Victoria.

On the West Coast, the weather has nothing to do with the seasons. That is why every west coast woman needs a seasonless coat. The trenchcoat . . . tailored and fitted, Italian style in all-wool gabardine. Narrow through the shoulders, tied at the waist, soft shaping all over. Best, perhaps, in black. Dark. Sleek. Slim. Also in nutmeg. Or red. **175.00**

The big roomy reefer of the past is cut down to size . . . now a gentle fall against the body. Of fleecy camel wool, or grey with half-back belt and back pleat, 8-16. **180.00**

Missy Coats, dept. 344, Eaton's Greater Vancouver Stores, Sevenoaks and Victoria

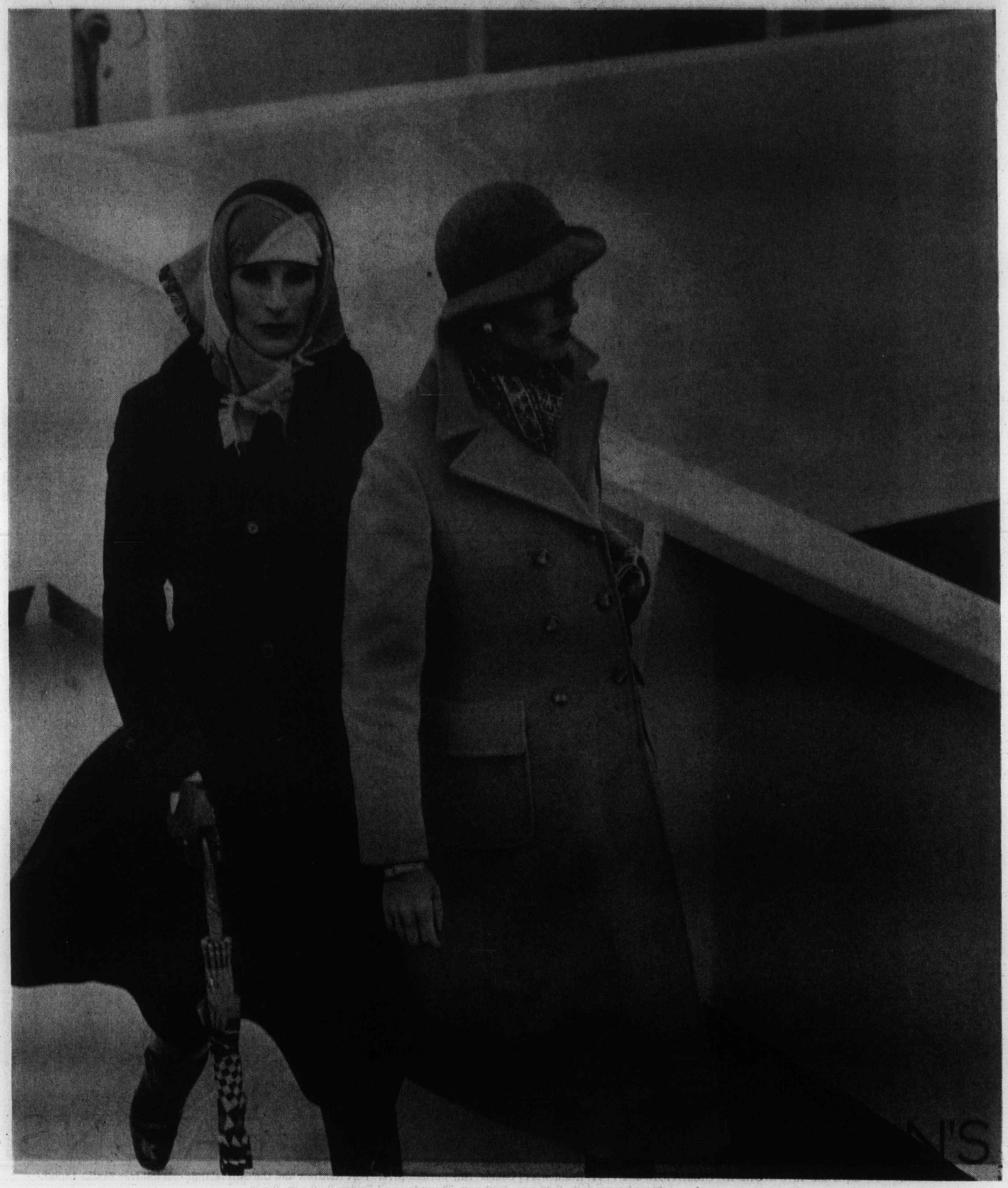

WEST COAST

The queen city, Victoria evokes nostalgia of that graceful era when the omnipresence of Queen Victoria ruled the British Commonwealth. Today, Victoria is a curious blend of the modern and antique. The quaint shops are filled with English toffee and biscuits, china and crystal, woolens and tweeds. Ride along tree clad avenues in horse drawn tally-hos or double-decker bus. Stroll through Bastion Square enjoying its boutiques, art galleries and bistros. Steeped in the fine acoutrements of 19th century living Victoria still is a magnificent reminder of this **age of charm and elegance.**

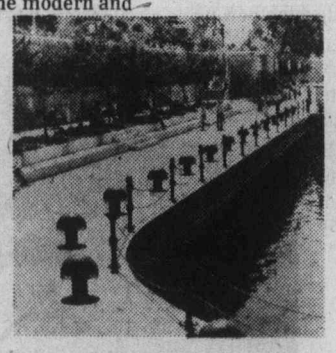

Leave it to the ladies . . . to take the suit off his back. But take a look at the difference. Pared where it should be spare. To show every feminine curve beautifully. Double-breasted, finely striped grey velveteen pantsuit by Bagatelle, for sizes 5-13. **125.00.** Softening the look, creamy stock-tie blouse, sizes 5-15. **25.00.** Country gentlewoman **suit . . . Reflecting the color** that's turned rusty-green. Plain blazer in brown, **50.00** with velvet trimmed pockets. Plaid vest **22.00.** Slim velvet skirt, **34.00,** with back kick pleat. By Louben for sizes 5-15.

Number One Shop, Dept. 442, Eaton's Greater Vancouver Stores, Sevenoaks and Victoria.

EATON'S

WEST COAST

Victoria is a matronly city with a dignified look, a grande old dame, indeed. Yet, her tree-lined avenues, manicured lawns and flourishing gardens give her the color of a blushing new bride.

On the 100th birthday of Victoria, which was celebrated in 1962, the downtown area underwent a face-lift. Where once a motley collection of old shops stood, now stands Centennial Square.

This landmark lends itself beautifully to the nearby Empress Hotel, where it is an unfailing tradition for many to have afternoon tea.

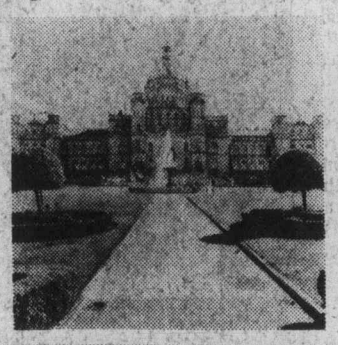

Evening at ease or an afternoon affair, this softly shaped cowl neck tube dress is for you, to wear any time. Sociable dressing because of its trim and slim T-shaping with a drop shoulder line.

Black/camel or knit by I.B. International for sizes 8 to 16. **40.00**

This cowl neck dress and sweater have an affinity for the places you prefer. Absolutely at ease from lunch at the club, to tea at the Empress, perfect as the evening lingers on.
By I.B. International, for sizes 8 to 16, in black/camel. **60.00**

Number One Shop, dept. 442, Eaton's Greater Vancouver Stores, Sevenoaks and Victoria.

EATON'S

WEST COAST

Craigdarroch. A promise that became a castle. Perhaps some thought that Robert Dunsmuir's promise to his wife would only be a castle in the sand. But it was a promise fullfilled when in 1888 Craigdarroch Castle, a 36-room mansion, was completed. Today it still stands as opulent-looking as ever. Another showplace of splendor and a labour of love is the Butchart Gardens. It is thirty acres comprising of four gardens: Japanese, Italian, English Rose and the Sunken Garden. Truly, a garden of Eden.

West Coast scenes. They speak of traditions and discoveries. Of romance and realities. Come, visit.

Wrap up a glorious day. Do it softly with an Outlander sweater coat. A new dimension in sweater dressing. A slender stroke of mohair and nylon. Soft, light knit that doesn't add bulges or bulk when layered over or under something. Black with mauve border striping.
S. M. L. **120.00**
Number One Shop, dept. 442, Eaton's Greater Vancouver Stores, Sevenoaks and Victoria

The Tunic . . . everything is right about it this fall. The stripes . . . as shown in blue/wine/white or green/camel/white. The softness . . . sumptuous mohair/wool/nylon. The shaping . . . long, lean fit with its drop shoulder line. By Jana, for sizes S.M.L. **24.00**
Ladies' Sportswear, dept. 246, Eaton's Greater Vancouver Stores, Sevenoaks and Victoria

EATON'S

WEST COAST

Off the shore of the Strait of Juan de Fuca the bluff rises from a sandy beach to a wide sweep of land, the southern slope of Beacon Hill Park. Along the edge windswept trees reach towards the plateau. Before the approaching age of autumn, this beautiful park is carpeted in the colors of daffodils, roses and Scottish heather. Sights are spectacular, but the sweet smell of heather mingled with the bitter salt air is a heady experience. Beacon Hill Park was named as such because in the past bonfires were lit on the northern slope to warn ships of approaching land.

Here are sweaters that won't wilt in the great outdoors. With an unbeatable combination of good looks and durability, these sweaters can weather any situation. Cowl sweater pulls on cuddly soft around the chin. Made softly, yet durably because it is all-wool. Terrific looking with knickers and cowboy boots. The cowl sweater, for sizes S.M.L., in natural, red and black. **30.00**
Another winner, the boatneck tunic with shirt-tail bottom and thick, wide ribbing — just like the cowl neck sweater. Also, has self-tie belt. Of 100% wool in red, natural and black. S.M.L. **26.00**

Pepper Tree, dept. 346, Eaton's Greater Vancouver Stores, Sevenoaks and Victoria

EATON'S

WEST COAST

Silently through the pall of the early morning mist, Emily Carr must have walked many times along the pathways of Beacon Hill. Strolling around Goodacres Lake, watching capricious swans and ducks at play. Or watching the crimson orange sun set over the Strait of Juan de Fuca.

Perhaps, this incredibly beautiful park was the soul and inspiration which carried her through her wondrous works of art. As it was then, it is the same today. Victorians and visitors alike enjoy Beacon Hill Park, itself, and the breathtaking view it offers of the Olympics by day, the lights of Port Angeles by night.

These practical, no-nonsense clothes have a knack of working into your already existing wardrobe. They're light, yet warm enough to wear on a crisp fall day. The trick, you got it: layering. All you do is layer underneath.

Maybe a turtleneck or a heavy-duty fabric shirt. There's so many ways. Wonderfully wearable clothes; every piece is made of soft cotton flannelette. Black or rust, sizes 5 to 13. Mandarin collar'd floral shirt. **20.00**
Hooded, kangaroo pouched jacket. **26.00**
Parachute pants. **20.00**
Once-over tabard. **28.00**

Pepper Tree, dept. 346, Eaton's Greater Vancouver Stores, Sevenoaks and Victoria

WEST COAST

The Maritime Museum in Victoria charts a course back through the annals of history to the discovery and settlement of the West Coast.

On board the ferry, we leave our graceful lady, Victoria, behind. Looking out across the water you can envision the ships of the past, most notably the H.M.S. Discovery cutting through thick fog and sighting "land-ho!". The name, Captain James Cook, was destined to remain with our West Coast heritage forever.

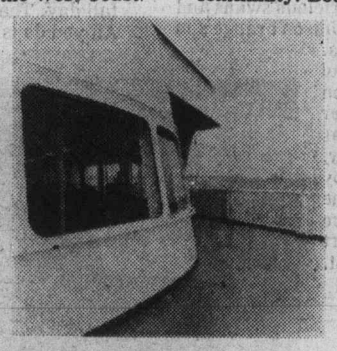

Sophisticated haberdashery . . . is the menswear message for fall, softened with a touch of velvet femininity. Both outfits by Louben for sizes 5 to 15.

Widely lapeled, fitted blazer slims down over a long, lean tartan kilt for a totally new silhouette . . . narrow and precise.
Velvet blazer, black or brown. **56.00**
Tartan kilt, red or blue. **34.00**
For the nine to five routine or those unexpected dinner dates invest in a pantsuit. A velvet pantsuit like this with uncommonly good taste.
Blazer **56.00** Vest **22.00** Pants **36.00**

Number One Shop, dept. 442, Eaton's Greater Vancouver Stores, Sevenoaks and Victoria

EATON'S

VICTORIA BUY-LINE Phone 388-4373. Store Information 382-7141. Residents of Cobble Hill, Jordan River, Port Renfrew and Gulf Islands call toll-free Zenith 15000.
Store hours: daily 9:30 a.m.-5:30 p.m. Thursday and Friday 9:30 a.m.-9 p.m.